Y 9, 1926.—[PART II]

"WOODMAN, SPARE THAT TREE," PLEA

Order to Cut Down Pioneer Eucalyptus Monarchs Stirs Glendale Residents

DEDICATION OF CHURCH ON SUNDAY

Japanese Congregation to Consecrate New Edifice With Ceremony

Tale of Buying Death Told by Venice Youth

Roving Spirit Doesn't Suit This Husband

School Meeting of 1927 Sought by Los Angeles

Attorney Dies After Illness of Few Months

In Two Parts—32 Pages

PART I—TELEGRAPH SHEET—16 PAGES

The Times

LOS ANGELES

"Sail on, sail on, and on, and on."

GREATER SOUTHERN CALIFORNIA

SATURDAY MORNING, JULY 10, 1926.

DAILY, 5 CENTS. SUNDAY, 10 CENTS.

Liberty Under Law—Equal Rights—True Industrial Freedom

SCORE DEAD IN MIDWEST STORMS AND HEAT WAVE

Tornadoes and Cloudbursts Exact Toll in Life and Property Following Torrid Spell

CHICAGO, July 9. (Exclusive)—High winds of cyclonic [illegible], violent electrical storms and cloudbursts today followed the heat wave that settled upon this section last Wednesday. Upward of twenty deaths were attributed directly or indirectly to the extreme heat of Thursday and storms which [illegible] through Indiana and Southern Michigan today. Seven [illegible] were attributed to Thursday's torrid spell. Today three [illegible] died in Chicago of heat prostration, four were killed in [illegible] storms, and two were drowned, one in Chicago and [illegible]

[illegible] its force on Bachelor's [illegible] in the St. Joseph River, between Buchanan and Niles, a cyclone wrecked a number of cottages, [illegible] woman and her sister, 8 years [illegible] and injured four other members of the family so seriously that [illegible] probably will die.

[illegible] body of Mrs. Bernard Powell, [illegible] of age, was severed at the [illegible] by a heavy timber as she hurried [illegible] of the family into [illegible]. Her sister, Mary English [illegible], Ind., spending her vacation [illegible] the Powell cottage, died of [illegible] as she was taken to the [illegible] hospital.

ISLAND CASUALTIES

[illegible] Powell, Buchanan filling-station employee, was perhaps fatally [illegible]. He had just reached the [illegible] having gone home to lunch [illegible] the cyclone swooped over the [illegible]. His son, James, 3, and daughter [illegible] Bella, 5, also were critically [illegible].

[illegible] English, 14, Mexico, Ind., [illegible] sister of Mrs. Powell, also is [illegible] to die of injuries.

[illegible] residents of the island escaped [illegible], although every building [illegible] on the island was leveled and [illegible] and furnishings were hurled [illegible] the river.

[illegible] party was sent from Niles. [illegible] in the afternoon, another [illegible] swept through Hammond, [illegible] one-story buildings [illegible]. Flying timbers were [illegible] by the wind into the path [illegible]. Tops of cars were [illegible]. Windows were blown in [illegible] number of small garages [illegible]. No one was hurt, as far [illegible] Hammond police were able to [illegible].

VILLAGE WRECKED

[illegible] to a report from Mich- [illegible] City the storm cut a fifty-foot [illegible] through the village of Trail [illegible], leaving wrecked buildings and [illegible] fruit orchards in its wake. [illegible] cement block barn on the [illegible] of Rob Phillips was blown [illegible], a garage was destroyed and [illegible] and telegraph wires brought [illegible].

[illegible] terrific heat of Thursday, when [illegible] mercury reached 92 deg., continued [illegible] throughout today.

[illegible] 7:20 tonight, the thermometers [illegible] degrees as a cloudburst and [illegible] electrical storm broke over the [illegible], flooding sewers and basements [illegible] delaying transportation.

[illegible] CITY STORM [illegible] FLOOD AND RUIN

[illegible] CITY, July 9. (AP)—Thousands of dollars' worth of property [illegible] damaged or ruined last night and [illegible] by the most violent rainstorm

(Continued on Page 2, Column 6)

PRISONERS IN MUTINY

Guards Held at Mine Bottom

Sixteen Officers Detained in Shaft When 375 Convicts Lock Cage in Kansas

Penitentiary Chiefs Unable to Get into Bore but Feel No Fear for Keepers

LANSING, (Kan.) July 9. (AP)—Sixteen officers and guards and 375 miner convicts were locked in the coal mines of the Kansas penitentiary here tonight, 730 feet below the surface, after a mutiny among the convicts. The miners mutinied today and locked the cage in the shaft, making it impossible to send help down to the guards, Warden Mackey said tonight.

The prisoners tied the cage at the bottom of the shaft and cut the telephone wires in the mine, making communication impossible.

Prison officials, however, expressed no great concern over the safety of the guards. They said they expect the mutineers will end their resistance and come out of the mine when they feel the pangs of hunger.

No calls were made for outside aid.

At the warden's office it was said no efforts will be made to send additional guards below. In fact, it is doubtful that those from above could reach the shaft's bottom without the use of the cage in the possession of the convicts.

No reason was advanced for the action of the prisoners. Officers said that with communication cut off they were unable to learn what caused the mutiny. A group of prisoners tied the cage down several years ago and refused for a time to come out of the mine but there was no serious trouble.

I. B. Manabb, night captain at the prison, said guards will not allow the miners to come up tonight, even if they signified their willingness to do so.

It was learned that the prisoners

(Continued on Page 6, Column 2)

THE DAY'S NEWS SUMMED UP

THE SKY. Cloudy. Wind at 5 [illegible], southeast. Velocity, 5 miles. [illegible], highest 68 deg.; lowest [illegible] deg. Forecast. For Los Angeles and vicinity. Partly cloudy. For [illegible] weather data, see last page [illegible] this section.

[illegible]. Radio, Page 6, Part II; [illegible] and Financial, Pages 13, 14, [illegible], Part I; News of Southern [illegible], Page 7, Part I; Pictures, [illegible], Part I; Comics, Page 12, [illegible].

[illegible]. Page 5, Part I.

[illegible] OF SPANISH, Page 5, Part I.

[illegible] NEWS. Page 6, Part I.

[illegible]. Mehlhorn holds golf lead [illegible] in national open golf [illegible]. Page 9, Part I.

[illegible] retains world's boxing [illegible] by winning on a foul over [illegible] Levine in the fourth round [illegible] New York bout. Page 9, Part I.

[illegible] and Stars divide special [illegible] at Wrigley Field. Page [illegible].

THE CITY. Judge Keech takes [illegible] in McPherson grand [illegible]. Page 1, Part I.

[illegible] Shortridge declares readiness [illegible] for political battle as throng [illegible]. Page 1, Part II.

[illegible] stewardship accounting [illegible] of Women's Republican [illegible] Club. Page 1, Part II.

[illegible] resentenced to hang [illegible] murder of policeman. Page 2, [illegible].

[illegible] asks injunction to restrain [illegible] from interfering with [illegible]. Page 8, Part II.

[illegible] started to prevent contractors [illegible] charging property owners [illegible] on public work. Page 8, [illegible]

[illegible] law upheld at meeting of Los Angeles Institute of Public Affairs. Page 1, Part II.

Sister of Mayor Cryer dies while he is rushing to bedside. Page 1, Part II.

Santa Monica water rights involved in suit brought by ranchers. Page 5, Part II.

Board of Education exonerates school principal on charges of immoral conduct. Page 8, Part II.

City to pay $12,000 per foot for Flower street frontage needed in widening program. Page 8, Part II.

Funeral services over Charles A. Luckenbach to be conducted Monday at Elks' Temple. Page 1, Part II.

Municipal Judge Scott lauds work of "The Times" in address to young Baptists. Page 1, Part II.

PACIFIC SLOPE. Gov. Hunt of Arizona re-enters race for sixth term Page 1, Part I.

Partial eclipse of sun is observed throughout West. Page 1, Part I.

Chinese gunmen forces reported headed for Sacramento with machine guns. Page 4, Part I.

GENERAL EASTERN. Score of deaths attributed to Midwest storms and heat wave. Page 1, Part I.

Hundreds of convicts imprison selves and guards at bottom of mine. Page 1, Part I.

Power-house employees become involved in New York subway strike. Page 2, Part I.

Eighteen bodies recovered from shell of submarine S-51 with opening of hull. Page 1, Part I.

President Coolidge declares harmony existing between executive and legislative branches of government greatest within his knowledge. Page 3, Part I.

WASHINGTON. Subpoenas prepared for witnesses at Senate inquiry into Illinois election. Page 4, Part I.

American Federation of Labor council hits proposed union's mission to Russia. Page 6, Part I.

Brig.-Gen. Dalton, new president of Emergency Fleet Corporation, assumes duties of office. Page 4, Part I.

Department of Commerce interpreting Attorney-General's opinion declares radio stations operating at own risk. Page 4, Part I.

Cabinet members arrange for summer vacations. Page 6, Part I.

FOREIGN. French government given vote of confidence on franc and debt policies. Page 3, Part I.

REMEMBER THIS

By H. M. STANSIFER

The best endowment [illegible] a man can have on [illegible] life is plain, common [illegible].

S-51 GIVES UP VICTIMS

Eighteen Bodies Recovered

Salvagers Break Open Steel Tomb That Carried Heroic Crew to Ocean Floor

Six of Dead Identified While Others May be Traced by Finger-Print Charts

NEW YORK, July 9. (Exclusive)—The S-51 gave up its dead today.

Salvagers pried open the submarine this afternoon as it lay, a gashed and ugly thing, in dry dock No. 4 at the Brooklyn navy yard, its 250-foot keel wedged between heavy blocks; its sea-fouled, oil-dripping sides propped up by beams.

Eighteen bodies had been removed from engine and torpedo room compartments early tonight. The bodies were wrapped in rubber sheets, covered with white canvas and slid down torpedo tubes, slanted at a 30-deg. angle from the deck.

The task of removal was slow and arduous. It required half an hour for each one. The bodies were carried by ambulance to the Navy Hospital, half a mile away.

On the side of the dry dock stood Secretary of the Navy Wilbur and Admiral Plunkett, watching operations. Six bodies had been identified late this afternoon.

OFFICER IDENTIFIED

The first was Lieut. Frederick D. Foster of Rutley, N. J., found in the control room with a hand reaching for the control lever. He was married to his childhood sweetheart, Miss Katherine Lloyd of Rutley, only six months before the disaster.

Others identified were:

John J. McCarthy, seaman, first class, Manhattan; Charles Carrell Thomas, fireman, first class, El Paso, Tex.; Ensign Edmund Wester Egbert, Mariners Harbor, Staten Island; Frank Lester Mims, fireman, first class, Augusta, Ga., and George Henry Martin, cook, Philadelphia.

The first body was brought out at 12:15 p.m. The hatch was narrow. Workers were told to be careful. The bodies were in baskets covered with white canvas. Men carried the baskets across a gangplank to the drydock's concrete wall.

William Thomas of Paris, Tex., waited outside the gate. He did not know until told by newspapermen that the body of Charles, his brother, had been removed and identified.

Features of the dead were obliterated and it was hard to tell officers from men because clothing was almost gone.

"They're in better condition than we expected," said Dr. J. E. Root, Jr., officer of the day at the hospital. "Exposure to the warmer water of the East River the last two days hurried decomposition. We hope to identify them by finger prints.

Permission was denied relatives to view the bodies which were prepared by twenty-five hospital orderlies for placement in coffins.

BURN OFF HATCHES

Workmen had to burn hatch covers away with torches before the submarine was searched. On the deck with Admiral Plunkett and Secretary Wilbur were Lieutenant-Commander Edward Ellsberg and Capt. King, who directed salvage operations.

An American flag drooped at half mast from the conning tower staff.

The first to enter the submarine were Commander William H. Pashley, navy yard combustion expert, and Commander M. J. Lenney, commander of the S-51's sister ship, the S-50, which lay in the yard basin near by.

Aiding them were ten members of the S-50's crew. They wore rubber diving suits and helmets.

Commanders Pashley and Lenney clambered through the battery room hatch and searched through water and debris for the ship's log—a log they hoped held a tragically brief last minute story of the collision last fall.

Stumbling through the half light they examined also the submarine's clocks, gauges, valves and engine throttles.

As men from the naval hospital detachment brought up the bodies they were examined by Dr. H. H. Lane, who was incharge and Drs. Abbott, Adams, Johnson and Shearer.

SURVIVOR ENTERS CRAFT

Dewey Kile, engineman, first-class, went into the submarine with the S-50's men. Kile has been there before. He was one of the three survivors. Asleep when the crash came he made his way to the topside, plunged overboard and was swimming with easy strokes when picked up by the City of Rome.

Kile came down from New London—he's back on another submarine—to guide the searchers through the S-51. He was trembling as he stumbled against the bodies of his old mates.

A naval board of inquiry at the navy yard today convened at the call of Secretary Wilbur to examine evidence disclosed by searchers in the submarine.

Before the actual recovery of the bodies started Capt. King told newspaper men the condition of the S-51 indicated that the blame for the collision lies with the City of Rome.

SALVAGE CREW COMMENDED BY ADMIRAL

WASHINGTON, July 9. (AP)—High tribute to the courage of navy divers and others of the salvage crew which took the wrecked submarine S-51 safely to dry dock at the Brooklyn navy yard was expressed in messages exchanged by Rear-Admiral Plunkett, commanding the New York Naval District, and Secretary Wilbur.

The docking of the craft completed a salvage operation reflecting credit on al' the officials and men so long engaged in the task, the admiral wired to the Secretary.

"The work of the divers is nothing short of heroic and their con-

(Continued on Page 2, Column 4)

"When a Feller Needs a Friend"

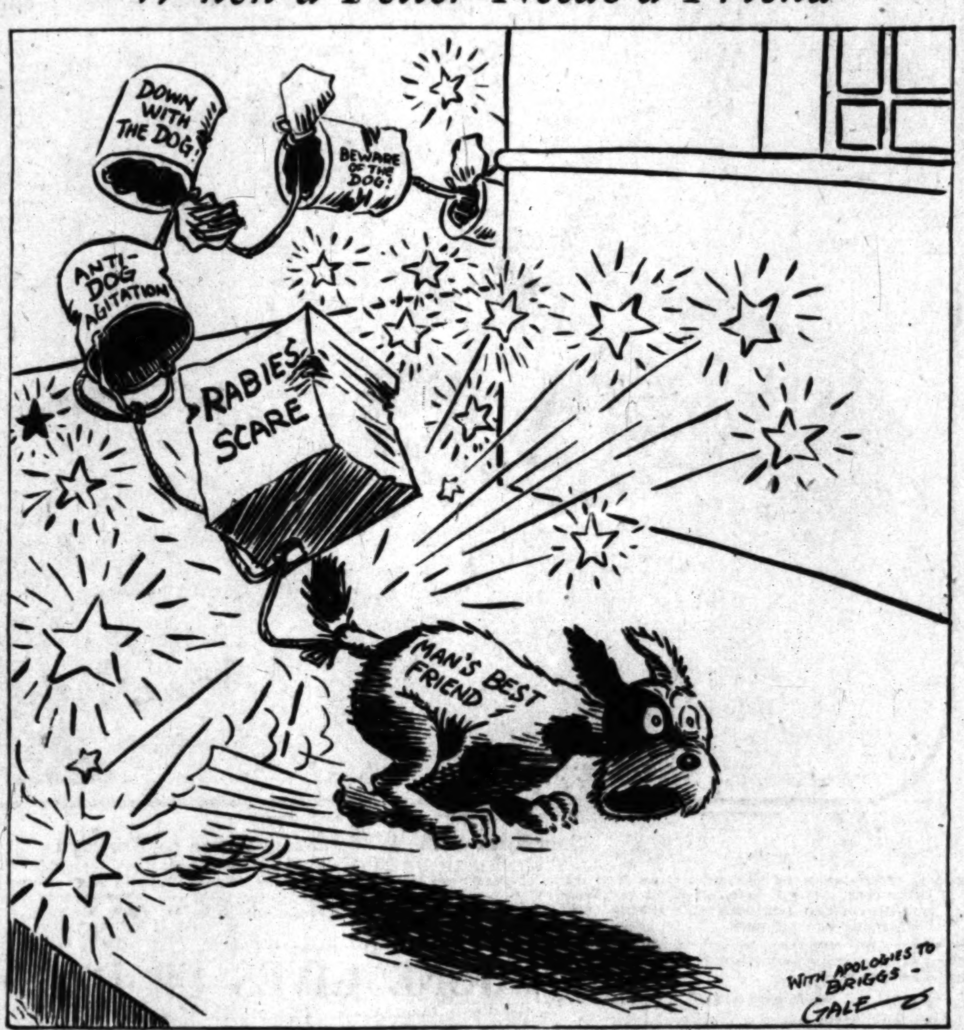

MARTIN DURKIN CONVICTED

Jury Finds Young Gunman Guilty of Murdering Federal Agent; Penalty Not Decided

CHICAGO, July 10. (AP)—Martin J. Durkin, young Chicago gunman, early today was convicted of the murder of Edwin Shanahan, a Federal agent. The jury returned a verdict of guilty after a four-hour deliberation and then retired to vote on the penalty.

Judge Harry Miller in instructing the jury gave them four verdicts they might return—guilty of murder with a sentence of death, guilty with a sentence of life imprisonment, guilty with a sentence of a number of years in prison and not guilty.

The jury retired after having heard Louis Blumenthal, assistant State's Attorney, make a plea for a "punishment that will fit the crime which was murder in cold blood."

PLEA FOR ACQUITTAL

Darkness was settling over the courtroom before Eugene L. McGarry, Durkin's chief counsel, concluded his seven-hour plea for acquittal of his young client of the charge of murdering Shanahan.

Twenty minutes later, after Blumenthal had launched the last of the arguments which have been in progress since Wednesday, a two-hour recess was taken so the jurors might have their dinner before returning to hear the last of the case, now in its sixth week.

The final arguments on both sides dwelt about the right of Shanahan to arrest Durkin the night of last October 11 when he approached him in a South Side garage where Durkin was bent over a car which the State charges was stolen in California and transported to Chicago.

The defense summed up its argument with the assertions that Shanahan was overzealous because a Federal agent was without power to make an arrest; that Shanahan approached Durkin without any emblem signifying his official character, and that neither a private citizen nor an officer could arrest a man without a warrant for a misdemeanor not committed in his presence.

"CONTINUED" OFFENSE

Blumenthal retorted that larceny was a continuing offense, that Shanahan was empowered by his commission and the oath he took to make the arrest, and that the defense had quoted no law to show that arrests could not be made by private citizens for such continuing offenses as larceny which were in fact in progress wherever the defendant appeared with the motor car.

Despite the generally technical nature of the closing arguments, the courtroom was as crowded as at any time during the trial, with unadmitted scores standing in the halls.

Salvation Army Official's Wife Dies in Accident

ROSEBURG, (Or.) July 9. (AP)—Mrs. Ida C. Goode, Oakland (Cal.), wife of Staff Captain R. Goode of the Salvation Army, was killed today in Canyon Creek Canyon, a short distance south of Pioneer Bridge, below Canyonville. The accident occurred shortly before noon, the car plunging from the road and rolling into the canyon a distance of more than 100 feet. Mr. Goode, three children, and a young man traveling with them received minor injuries.

Theodore Paxton of Milwaukie, Or., is being held on an open charge while the accident is being investigated. Coroner Ritter and Sheriff Starmer state that Paxton's car was in the act of passing the machine occupied by Capt. Goode and family on a short turn and that they believe the Milwaukie man cut in too close.

JAPANESE PRINCE SIGNS VISA ACCORD

TOKIO, July 9. (AP)—The Prince Regent yesterday formally signed an agreement between the United States and Japan cancelling all passport visa fees of both countries. The agreement became effective today.

GOV. HUNT BACK "IN AGAIN"

Arizona's Perennial Moses Heeds Call of Flock and Grabs Battle-ax to Seek Sixth Term

PHOENIX (Ariz.) July 9. (Exclusive)—Gov. Hunt is "in again." For the sixth time the siren's call has sounded across the desert and broken in upon the profundity of the thoughts of Arizona's permanent ruler. Six times has he grabbed a battle ax and sallied to her rescue.

The Governor once more is an avowed candidate for the Democratic renomination; lured again into the whirlpool of practical politics because his great heart is said to have just about cracked when he beheld the anguish of his people after he told them a few short weeks ago that other hands must seize the banner which he would relinquish and bear it on to glorious victory, while he, his duty done, would take his stand on the side lines, and cheer the new leaders soon to bear the heat and burden of the day.

To which the seasoned graduate in the mysteries of Arizona politics wearily replied: "Applesauce."

Following his "swan song," addressed to Cleve W. Van Dyke, who is said once to have compared the Governor to Lincoln, Mr. Hunt bent his ear closely to the ground and listened.

He listened to good purpose, for soon a "low, rumbling sound" was heard and letters began to "pour into" the throne room. The letters were most pathetic. There was one each from the 3000 members of the "Governor's official family," and several thousand in addition from the second defense line; those who live and move and have their being because the Governor is always the Governor. Yesterday, today and — tomorrow. Quien sabe?

The Governor was touched. His people were obviously in trouble. And he had brought it upon them. Looking out over Capitol Park he could see the pay-roll masses, their suppliant arms outstretched imploring him to reconsider. From far-off corners of his empire the same pathetic plea was wafted: "Don't give up the ship. For Pete's sake stick on the job. You know us."

The Governor was touched; deeply touched.

"Be brave, my people," he counseled. "I will think."

Back from the shifting sands of the Great American Desert; from the borderland on the south to the rim of the great gash carved deep in the bosom of Mother Nature on the north; from the Arizona River (inadvertently named for another State) on the west; from the cliff dwellers

(Continued on Page 6, Column 2)

MERCHANT MISSING IN CHICO HILLS

Sheriff's Posse Searches for A. F. Lavenson, Wealthy Oakland Resident

CHICO, July 9. (AP)—A Sheriff's posse was scouring the hills today in the vicinity of Richardson Springs, ten miles north of Chico, in search of A. F. Lavenson, wealthy Oakland resident, who disappeared from the Richardson Springs Hotel Tuesday. Lavenson is a partner of H. C. Capwell in the H. C. Capwell Company store in Oakland.

Lavenson went to the springs about ten days ago. It was his daily habit to take short walks. According to officials, he did not return Tuesday. All his personal effects are in his room.

OAKLAND, July 9. (AP)—Albert S. Lavenson, prominent business man of this city, who disappeared Monday while on a vacation in the foothill district of Northern California, apparently was in the best of health and had at no time during his stay at the resort been ill, business associates and relatives said today. A brother, George Lavenson, left here today for Chico to aid in the search. The missing man's family has posted a reward of $1000 for his recovery.

LAEMMLE'S CONDITION IMPROVED

Hope Revived for Producer as He Rallies After Bad Day in Hospital

LONDON, July 9. (AP)—The condition of Carl Laemmle, American picture producer, who recently underwent an operation for appendicitis, was much better today, although yesterday little hope was held for his recovery.

A statement given out this afternoon by the offices of the European company which represents Mr. Laemmle's organization in England said:

"Mr. Laemmle spent a very restful night and while yesterday we did not hold out much hope for him, his condition today is very much better—he is much brighter."

New York Paper Magnate Bids on Kansas City Star

KANSAS CITY, July 9. (AP)—Frank E. Gannett, publisher of the Rochester (N. Y.) Times-Union, and six other newspapers in New York State, submitted the first offer for the Kansas City Star and Times to the trustees of the William Rockhill Nelson trust late today. The amount of the offer was not made public.

Others who held conferences with the trustees today were: Luke Lea, former United States Senator of Nashville, Tenn., publisher of the Nashville Tennesseean; Irwin Kirkwood, editor of the Kansas City Star; W. S. Dickey, owner and editor of the Kansas City Jorunal-Post; F. G. Bonfils, publisher of the Denver Post; and Clyde M. Reed, Kansas publisher, and former chairman of the Kansas Public Utilities Commission.

TACTICS IN M'PHERSON INQUIRY AROUSE JURIST

Judge Keetch Calls Keyes Aide to Conference After Statement Advising More Decorum

What was construed as open disapproval of the manner in which the grand jury investigation of the Aimee Semple McPherson case has been conducted to date was voiced by Superior Judge Keetch late yesterday. Judge Keetch, as presiding jurist of the criminal courts, is the legal head of the inquisitorial body. Sending for Dep. Dist.-Atty. Richardson late yesterday, Judge Keetch went into conference with him on a subject whose nature was not announced, but that it had to do with the grand jury inquiry was evident from a statement made to newspaper men by the judge just prior to the consultation.

"The present matter under consideration by the grand jury," the judge declared, "should be treated just exactly as any other matter that comes before that body.

"If this is to be a criminal investigation, it should be just that and nothing else.

"I think it unwise, also, that the grand jury should be tied up indefinitely with this matter unless it is to be treated with the seriousness it should."

DISAPPROVAL EVIDENT

Although he would not elaborate or openly indicate what inference was to be drawn from his remarks, Judge Keetch left the impression with close followers of the case to date that he strongly disapproves of the widespread dissemination of purported testimony before the grand jurors on Thursday, when the investigation was officially opened by that body with the summoning of Mrs. McPherson.

Ordinarily grand-jury inquiries are conducted with quiet dignity and absence of ceremony. The proceedings are secret under the law.

Although no mention was made of it, when Mrs. McPherson appeared at the Hall of Justice Thursday to attend the opening session of the inquiry concerning her story of kidnaping and detention, she was accompanied by a guard made up of temple followers dressed exactly as she, even to coiffures. Throughout the proceedings, the guard of honor awaited her exit in a hallway outside the grand-jury room. When Mrs. McPherson completed her testimony and emerged from the jury room, she kissed them all, they formed about her and the entourage made its way back to Angelus Temple.

REFUSES OATH

In the meantime, hundreds of persons crowded the streets adjoining the Hall of Justice, its corridors and hallways and police officers were detailed to clear a way for the evangelist and maintain order among those crowding around.

Mrs. McPherson also, on the advice of her attorney, refused to take the oath of secrecy regarding her grand-jury testimony, the explanation made yesterday being that if she did she could not tell her temple followers what took place.

Another matter which assumed major importance in the developments of the case yesterday centered around the mysterious trip away from Los Angeles taken by Dep. Dist.-Atty. Ryan and Charles Reimer, investigator for the District Attorney's office. Their trip and its nature were surrounded with the utmost secrecy by Keyes and attaches of his office.

It was learned definitely, however, that they departed Los Angeles some time Thursday night, leaving under sealed orders from Keyes on what was said to be a new phase of the case.

IMPORTANT POINT

Keyes admitted that the particular point involved "is probably the most important that has yet been uncovered."

It was learned also by The Times that when the two officials left they were armed wih several subpoenas, signed by a judge, so they would be binding on the recipients if served outside of the county of Los Angeles. It was understood that they are John Doe subpoenas.

Dep. Dist.-Atty. Lickley, who, with Dist.-Atty. Keyes and Deputy Ryan, has guided the introduction of evidence before the grand jury, was un-

(Continued on Page 2, Column 1)

ORMISTON HUNTED

Ryan in North on His Trail

Sensational Developments in McPherson Case May be Unearthed

Investigation in Bay Cities Seeks to Establish Movements

BY REED KENDALL

"Times" Staff Correspondent

SAN FRANCISCO, July 9.—Sensational new developments in connection with the investigation being made into the mysterious disappearance of Aimee Semple McPherson, evangelist of Angelus Temple, Los Angeles, that once more feature the name of Kenneth G. Ormiston, former radio operator at the church, may be brought to light as a result of a hurried trip to the north of Dep. Dist.-Atty. Ryan of Los Angeles.

Ryan left hurriedly for Oakland and San Francisco early Thursday evening thirty minutes after the Los Angeles county grand jury adjourned after hearing a part of the testimony of Mrs. McPherson. He was located tonight by a Times correspondent in San Francisco to whom he admitted he was conducting a new search for the oft-mentioned Ormiston, who mysteriously dropped from sight after he voluntarily appeared in Los Angeles during the search at Venice for the evangelist who was then believed drowned.

Accompanying Ryan on the hurried trip was Investigator Reimer of the District Attorney's office. Reimer departed from San Francisco tonight as mysteriously as he and Ryan left Los Angeles Thursday. The significance of Reimer's return to Los Angeles remained unexplained as Ryan declined to comment.

CHECKS OAKLAND HOTEL

Ryan concentrated the first day of his investigation in the Bay District of Oakland, where he made an exhaustive check on all Oakland hotels. He admitted this check was made in connection with the new hunt for Ormiston.

The new and sudden investigation surrounding the movements of Ormiston which Ryan is undertaking will definitely establish the fact whether or not the former radio operator has any information concerning the disappearance of the evangelist, the deputy prosecutor indicated.

He is apparently concentrating his new inquiry to the movements of Ormiston before and after May 18, last, the day upon which Mrs. McPherson dropped from sight and when she says she was abducted by

(Continued on Page 2, Column 7)

SUN HIDES BEHIND MOON

Partial Eclipse Observed in Western States, While Clouds Obscure View in This City

SAN FRANCISCO, July 9. (AP)—Western and Southwestern States peered through smoked glass today to observe the second eclipse of the sun in a year.

The phenomenon theoretically was visible in the States west of a line projected from Montana to Georgia, but it diminished from totality far out in the Pacific Ocean to 34 per cent near Los Angeles, and approximately 12 per cent in this vicinity. Obscuration became less north and east.

GOOD WEATHER

Scientists in the United States paid little attention to the darkening of the sun, which is known as an annular eclipse. The shadow of the moon began to cover the sun's disc about 3:20 p.m. and left it shortly after 5 p.m. The greatest obscuration visible here was about 4:18 p.m.

Army airplanes at Honolulu observed the eclipse from altitudes of 17,000 and 18,000 feet, and scientists made special observations to determine among other things the amount of heat energy liberated by the sun at various stages of the eclipse.

Weather conditions generally were excellent for observing the phenomenon, although low-hanging clouds at Los Angeles forced observers to climb to the Mt. Wilson Observatory.

IGNORE EVENT

The eclipse was easily visible in this vicinity. A slight haze made it difficult to see at Sacramento and N. R. Taylor, meteorologist of the United States Weather Bureau there, reported the obscuration was so slight that it made little difference in the amount of light.

Weather at the Lick Observatory, near San Jose, was perfect for observation. The astronomers have exhaustive data on eclipses and made no official observations, believing that the present eclipse would not add anything to the knowledge already obtained, or solve any of the problems occasioned by past darkenings of the sun.

CLOUDS CHEAT CITY OUT OF ECLIPSE

Mother Nature put on a sideshow yesterday in the form of a partial eclipse of the sun, but Los Angeles, as in the case of the total eclipse in 1923, was shut out by clouds and had to ask for rain checks.

On top of Mt. Wilson the observatory reported a 34 per cent eclipse. The weather was clear and a number of visitors were on the mountain to see the eclipse which began at 3:25 p.m. and ended at 5:20 p.m. From the point of view of the astronomer the eclipse, known as an annular one, was of no particular importance. No observations were made from the Mt. Wilson observatory.

Los Angeles enjoyed a rather freakish July day, with clouds hanging in the sky all day.

There was a trace of rain in Los Angeles and at other points. The maximum temperature of 68 deg. for the day was reached shortly after noon.

JUDGE KEETCH TAKES RAP AT TACTICS IN INQUIRY

Statement Issued on McPherson Case and Aide of Keyes Called Into Conference Afterward

(Continued from First Page)

derstood to have begun a search yesterday for a young couple, who formerly lived in the East Hollywood district and who are said to have made statements several days ago that the District Attorney's office would like to know more about. Lickley was being assisted in his search by two investigators from Keyes's staff.

The young couple are said to have been overheard in a remark that "people who have Aimee will have their hands full. They'll have a hard time managing her during her absence." The statement is said to have been made prior to Mrs. McPherson's reappearance.

C. E. Pape, automobile dealer of Tucson, who issued a statement there that he saw a woman answering Mrs. McPherson's description outside the International Club at Agua Prieta before she made her dramatic reappearance there, signed a written statement to that effect at the District Attorney's office yesterday. Pape's statement, it was learned, was the same as that which he previously had made orally.

SWIFT TO BE CALLED

Dist.-Atty. Keyes also made it known that Harry C. Swift, who went to Angelus Temple Thursday night with a story in corroboration of the kidnaping tale related by the evangelist, will be summoned before the grand jury to repeat his story there. Keyes said that in justice to all concerned, Mr. Swift should be heard at length.

Swift probably will be on hand when the grand jury inquiry is continued next Tuesday. Mrs. Minnie Kennedy, the evangelist's mother, is expected to be the first witness called. Others to be subpoenaed for testimony, it was learned yesterday, will be Mr. and Mrs. Macy Barnard of Culver City. Barnard is captain of police there. Both he and his wife have stated they saw Mrs. McPherson going through Culver City in an automobile after she was supposed to have been drowned at the beach. A similar belief on the part of Officer Wiley of the Culver City force will result in a call for him, too.

NAME APPEARS AGAIN

The name of H. D. Hallenbeck, owner of a ranch about thirty miles from Yuma, friend of Mrs. McPherson and formerly construction superintendent of the Angelus Temple Bible School, crept back into the case yesterday.

According to dispatches from the Arizona city, Ernest M. Upshaw, organization manager of the Wimsett banks, Hallenbeck withdrew a sum of money on May 18, last, the day the evangelist disappeared from the beach in front of the Ocean View Hotel at Venice. The information was released through Chief of Police Dyer of Tucson, dispatches stated.

On the other hand, a previous statement by David Bloom, proprietor of a haberdashery in Tucson, to the effect that a man he believed was Hallenbeck purchased a Panama hat in his store between June 15 and 20, prior to the reappearance of Mrs. McPherson, was questioned when Mr. Upshaw declared that during the period named by Bloom the bank received communications from Hallenbeck, mailed from Los Angeles. Hallenbeck, when seen by a Times correspondent on his Arizona ranch several days ago, denied his purchase of a hat in Tucson, saying he was not there.

CAR DATA SOUGHT

In order to have the most accurate information obtainable regarding the "big blue sedan," which has assumed an apparently important place in the investigation, Dist.-Atty. Keyes telegraphed to an attorney in Douglas, Ariz., yesterday to take depositions from all persons who have stated they came into contact with the automobile.

The latest statement of this kind was credited to a Mexicon wood chopper, who told Presidente Boubion of Agua Prieta, Son., Mex., that he had seen the big blue sedan near the base of Niggerhead Mountain on the night of June 22, last. This was the night before Mrs. McPherson reappeared at Agua Prieta. Niggerhead Mountain, she said, was somewhere near the spot where she escaped from bondage.

From various sources, Presidente Boubion had said that the "big blue sedan" had been reported seen at various points on the Mexican side of the international boundary, that it contained a man and two women and one of the women resembled the evangelist. The last definite trace of the car was at Esqueda, a small Mexican town about forty miles south of Agua Prieta, and from there it is believed to have taken a long, circuitous and exceedingly rough route out of Sonora. Although a "stop order" for its detention and the detention for questioning of its occupants has been posted at Mexican ports, no further word of it has been heard.

WATCH ANGLE

Reports appearing in print yesterday to the effect that grand jurors, at the Thursday session, had evinced interest in a wrist watch said to have been worn by Mrs. McPherson when she reappeared at Agua Prieta and Douglas, Ariz., brought a request from Mrs. Minie Kennedy, mother of the "Four Square" pastor, that the truth of that matter be settled.

Mrs. McPherson, through her attorney, Arthur L. Veitch, denied that she wore the wrist watch when she stumbled into Agua Prieta.

Veitch said that Mrs. McPherson left the wrist watch with Miss Emma Schafer, her secretary, when she went swimming at Venice the day she disappeared. She wore it to Douglas on her second trip there, it was said, but did not have it with her on the morning of June 23, when she was received as a patient at the Calumet Hospital in Douglas.

Mrs. Kennedy said that if reports to the effect that photographs show the wrist watch on Mrs. McPherson at the time of her reappearance, are true, she wants to see the photographs and know the date on which they were taken.

Presidente Boubion of Agua Prieta announced yesterday that a telegraphic request from Dist.-Atty. Keyes to appear here before the grand jury had been received and that he will gladly come to Los Angeles to lay what information he has before the inquisitorial body. He stated also that he will bring with him Silvario Villa, chief of police at Agua Prieta, who headed the investigation there and from whom the first signed document came flatly contradicting the version given by Mrs. McPherson of the events immediately preceding her reappearance at the border town.

CONSTANT PRAYER PLANNED

Mrs. McPherson said last night that in response to the request of her followers that they be allowed to pray that the "black cloud" hanging over Angelus Temple be cleared away, a room for this purpose has been set aside in the Temple. The prayers, beginning this morning, will be continued without interruption, day and night, during the period of the grand jury investigation.

The evangelist delivered a short sermon at the young people's night services last night. About 4000 persons were present. At the close of the meeting she referred to the kidnaping case by telling the story of a little boy who was training his puppy to keep tramps away from the house.

"Sicked" the dog on his father, telling him not to mind, "it might hurt, but it would be the making of the pup."

Mrs. McPherson drew the inference that, although she had been suffering, the situation had been the means of drawing throngs to the Temple, and many souls had been brought to Christ.

TELLS OF JURY COURTESY

Mrs. McPherson issued a statement yesterday saying "the entire responsibility at last is safely and officially in the hands of the grand jury. Now it is there, my silence can be broken. I asked to be excused, and most courteously was excused, from the oath of secrecy. That allows me to stand up now before the world and begin to refute the enemies of the Four Square Gospel who are so busy with their tales of malice and schemes of hate."

The evangelist declared she believes the kidnaping was "a deliberate diabolical scheme" to ruin the Temple, in the belief that if she could be placed under a cloud "the Four Square Gospel would perish from the earth."

"But I feel," she continued, "that I am not helpless. The investigation has really begun. Both the grand jury and Mr. Keyes appear anxious to get to the absolute bottom of the matter, and if they do, and when they do, the truth again, as always, will prevail."

Mrs. McPherson concluded:

"It is not for me to punish my assailants. From this day on the duties of my great ministry call me. I have not the time or strength for the quibbling of incidents for or against me. Rather would I leave such punishment as it justifies to the God I serve and love. And this prayer I would offer for those who are trying either spotlessly or maliciously to injure me or my work: 'Father, forgive them, for they know not what they do.'"

S-51 Aground Near Navy Yard Prior to Dry Docking

Submarine Sinks While Being Towed to Brooklyn

[P. & A. Photo]

Bodies of the crew of the submarine S-51 have at last been removed from their watery grave in one of the navy's greatest engineering feats. The submarine, floated with air-filled pontoons, sank near the Brooklyn Navy Yard, but was refloated and dry docked. This picture shows the submarine cortege, pontoons and towing craft, as the submarine ran aground on rocks in the East River. The S-51 conning tower flag may be seen flying at half mast.

SUBMARINE GIVES UP DEAD

Eighteen Bodies of Crew Recovered From Craft When Salvagers Pry Open Steel Tomb

(Continued from First Page)

duct will be made the subject of a separate report," he added.

In reply, Mr. Wilbur expressed his commendation "of the most excellent work on the part of personnel engaged in the task."

The Secretary intimated special letters of commendation would be sent to the men recommended by Admiral Plunkett when the detailed report is received.

COOLIDGE PRAISES DEAD CREW'S HEROISM

PAUL SMITH'S (N. Y.) July 9. (AP) The men who died on the American submarine S-51 last summer when the craft was sunk in Long Island Sound, were praised by President Coolidge today as heroes as much as if they had died in action.

Praise for the men and sympathy for their families and friends were expressed by the President in a formal statement made public after information had been received that the hull of the submarine had been raised and opened.

"Information has reached me," Mr. Coolidge said, "that when the hull of the S-51, which was the American submarine sunk near the eastern end of Long Island Sound last summer, was opened, it disclosed that each of the seamen who had been lost was at his post of duty doing what he could to save the ship. They could have been no greater heroes if they had died in action.

"This is another exhibition of the great courage and self-sacrifice which has always characterized the men in the naval service of the United States. On the occasion of the recovery of their bodies, I wish to express again my sympathy for their families and friends and the pride that the nation feels at being represented by such gallant men in its Navy. They have lived up to the ancient tradition and fulfilled the present hope of their country."

GARAGE MAN QUESTIONED BY 'MOTHER'

Mrs. Kennedy Asks Kerman Resident to Give Details on Woman Seen in Car

KERMAN, July 9. (Exclusive)—A letter signed "Mrs. Minnie Kennedy," and written on Angelus Temple stationery has been received by Ed F. Huggins, Kerman garage man, seeking information concerning an automobile which stopped at his place on the morning of May 21, last, which Huggins said contained a woman huddled on the floor.

Huggins's announcement came at a time when it was believed that Mrs. Aimee McPherson, evangelist, had been drowned and he ventured the opinion at that time that the woman in the car might be Mrs. McPherson.

The letter is dated the 7th inst. and reads as follows:

"I have learned of the strange incident of the people who drove into your garage with two cars, on the floor of one of which was a woman huddled under a blanket on the bottom of the car. You saw her feet sticking out. Will you please tell me whether the feet were bare or covered? Can you give me a description of the shoes and covering? We will thank you for any information."

How Mrs. Kennedy obtained the information is unknown to Huggins.

Huggins reported a car drove up to his garage at 8 a.m. the morning of May 21 with two flat tires. The driver said he had driven all night and had come from Coalinga. The car was left at the garage. During the arrangements a second car drove up with a woman sitting on the back seat and another woman huddled in a blanket on the floor, with her feet protruding. The feet were clad in low cut shoes, Huggins noted.

The garage man was told the party was en route to San Francisco. Some time later when belief arose Mrs. McPherson had not drowned, Huggins recalled the occurrence and announced his belief it was possible the woman on the bottom of the car might have been the missing evangelist. The garage man said the car left in the garage after the party proceeded onward, presumably to San Francisco, was registered to a man named Holbrook of Los Angeles. This car was taken from the garage the following day.

COUPLE LEAP FROM WINDOW

STOCKTON, July 9. (Exclusive)—Trapped on the second floor of their home at Sonora by fire which reduced the place to ashes, Mr. and Mrs. Gus Dambacher saved their lives by the narrowest margin by jumping from a window. Both were badly burned and believe that in another thirty seconds they would have perished.

PRESIDENTE CONCLUDES HIS DELVING

Mexican Official Ready to Appear Before Grand Jury in McPherson Case

DOUGLAS (Ariz.) July 9. (AP)—Presidente Boubion of Agua Prieta today concluded his investigation into the appearance of Mrs. Aimee Semple McPherson in that city on the morning of June 23, last, taking with him other city officials and newspapermen. The Presidente went over the country from Agua Prieta to the ranch of Gallardo east of Niggerhead Mountain.

"We are thoroughly satisfied with the results of our investigation, which has been sweeping indeed," the Presidente said. "We have only our duty to perform and do not desire to injure or be unjust to any one. But, we are all sworn to do our duty in the interests of the public welfare and justice."

Presidente Boubion declares that he plans to accept invitation to appear before the Los Angeles grand jury. The testimony he will give, he stated, will be practically what he told newspapermen as he went over the route Mrs. McPherson declared she covered following her escape from a shack where she said she was held captive by two men and a woman.

Testimony of Gustabe Cardenas, a wood hauler, that he had seen a dark blue closed car, containing four persons, two men and two women, parked off the Agua Prieta road near Niggerhead Mountain on the night of June 22 was pointed to by Boubion as confirming his check-up of the case.

The results of his investigation show that Mrs. McPherson was driven from Agua Prieta out on the road toward Niggerhead Mountain, he declares his check-up discloses, this being between six and seven miles from Agua Prieta.

Here, Boubion and his officers believe the car pulled out into the desert. From this point, the Presidente concludes, the car was driven back in the direction of Agua Prieta until the ranger shack was reached. There, he declares, footprints show a woman walked toward and around the shack. Returning to the car, she was carried to a point near the slaughterhouse, near the international line, he asserts. Leaving her there, the car proceeded on into Agua Prieta, in his belief, the woman being left to make her way into Agua Prieta on foot.

SENATOR RECOVERING

WASHINGTON, July 9. (AP)—Senator Curtis of Kansas, Republican leader in the Senate, is recovering in a hospital here after an operation for removal of his tonsils.

FELIPE NOW IN FEDERAL SPOTLIGHT

Department of Justice as New Factor in McPherson Case Not Denied

A report that the United States Department of Justice has become interested in the Aimee Semple McPherson case from the standpoint of one Felipe was not denied yesterday. Capt. Hoskins, who is in charge of the local office of the government service during the absence of Lucien Wheeler, would not comment on the report.

Mr. Wheeler, it was learned, is out of the city, presumably somewhere in Arizona and supposedly investigating in connection with the McPherson case, but Capt. Hoskins would neither deny nor affirm.

Felipe is said to be an underworld character whose base of operations is at Mexico City. His name appeared in the investigation of the asserted kidnaping, several months ago of Virginia Lee Cookson, whose reported experiences in the hands of "kidnapers" parallels in some instances the story of Mrs. McPherson.

In the McPherson matter, Felipe appeared in the ransom letter sent to Angelus Temple from Mrs. McPherson's asserted kidnapers. His name in that connection augured ill for Mrs. McPherson as a threat was made in the ransom letter that if $500,000 was not forthcoming, the evangelist would be turned over to Felipe.

STORM'S TOLL IN MIDWEST SIX

(Continued from First Page)

Kansas City has experienced in twelve years.

Weather bureau figures show that 4.76 inches of rain fell.

Downtown basements were flooded and many merchants lost heavily.

In Kansas City, Kan., a $200,000 grain elevator fire was blamed on lightning.

The storm broke the long heat wave under which Kansas City has sweltered for almost two weeks.

HIGH WINDS AND STORMS IN INDIANA

INDIANAPOLIS, July 9. (Exclusive) High winds and thunderstorms prevailed throughout Northern and Central Indiana today and tonight.

THREE FATALITIES IN NEW YORK HEAT BLAST

NEW YORK, July 9. (Exclusive)—Three persons died and eight were prostrated today in a suffocating heat which swept from 68 deg. at 8 a.m. to 91 deg. at 4 p.m., establishing a record for the summer. Thousands of persons flocked to the beaches in the quickest conveyances available while many others passed the day in extreme discomfort.

The hot blast which struck the city so suddenly apparently was of one-day duration, however, for the Weather Bureau forcasts thunder showers and relieving coolness tomorrow. Humidity ran high during the day and intensified the heat from the rays of a sun obscured by clouds. Jersey City and Plainsfield were the greatest sufferers in New Jersey, the former registering a high of 96 deg. and the latter a high of 97 deg. The highest reported from Connecticut was at Oneco where it registered 100 deg.

LOCAL BOY RUNAWAY RETURNING TO HOME

REDDING, July 9. (AP) — Richard Koen, 16 years of age, who ran away from his home in Los Angeles and gave up the trip after reaching here, is on his way home tonight. His father today wired the funds for his son's return.

PREMIER RECEIVES FLYERS

MADRID, July 9. (AP)—Capts. Gallarza and Esteves of Madrid-to-Manila flight fame, arrived in the capital today and were received by Premier Primo de Rivera, and other dignitaries.

What's Missing in this Picture?

Why, YOU! Imagine yourself at the other end of the line—along some mountain stream or lake—fishing, loafing, not caring what becomes of time! It's easily arranged for by renting a mountain cabin, a seaside cottage, or some other pleasing retreat—and there's a wide choice to pick from in the "Rental" columns of the Los Angeles Times. Turn now to

Times Want Ads

EVERY MORNING IN THE YEAR **Los Angeles Times**

The Times Building First and Broadway.

90c per month DELIVERED BY CARRIER

By Mail in Postal Zones 1 to 4, including California, Arizona, Nevada, [illegible] $12.60; Monthly, $1.05. In Zone 5, including Colorado, Idaho, [illegible] Oregon, Washington, Yearly $16.00; Monthly $1.50. In Zones 6, 7 and 8 [illegible] States, Canada and Mexico, Yearly, $18.00; Monthly, $1.50. [illegible]

Entered as second-class matter Dec. 4, 1881, at the Postoffice at Los Angeles under the Act of March 3, 1879.

SATURDAY MORNING, JULY 10, 1926. VOL. XLV.

SUBWAY STRIKE SPREADS

Part of Power Force of New York Interborough System Votes to Quit Posts Today

NEW YORK, July 9. (Exclusive)—The Interborough subway [illegible] extended tonight to the company's power force and [illegible] sixth of the employees in that department had pledged [illegible] to quit work at 1 o'clock tomorrow morning or not to return [illegible] time.

Formal announcement of the strike was made by James F. Walsh, head of Local No. 1 of the motive power branch of the Brotherhood of Interborough Rapid Transit Employees. The announcement followed a vote in which 102 power men, seventy-six of whom work from 9 a.m. to 5 p.m. and twenty-six of whom are on the shift from 1 a.m. to 9 a.m. pledged themselves to strike.

In addition at a meeting during the forenoon forty-six members of the local who work from 5 p.m. to 1 a.m. and who were on duty while the evening meeting was held, pledged themselves to strike as did twenty-four men who had the early morning shift from 1 to 9 a.m.

As there probably was duplication among the early-morning workers who were in a position to attend both meetings, the power men pledged to the strike numbered at least 148. The total number of employees in the power division is 882.

Steps will be taken immediately by the company's [illegible] the places vacated by the [illegible] and special precautions [illegible] been taken to guard the [illegible] property and prevent [illegible] to the delicate electrical [illegible]

According to the company [illegible] ment, the power will [illegible] the operation of the [illegible] continued if the [illegible] damaged. Arrangements [illegible] made to obtain skilled [illegible] big electrical manufacturing [illegible] in Schenectady and [illegible] for the first few shifts [illegible] be carried on by the [illegible] are not in the brotherhood [illegible] zation and the [illegible] loyal.

Most of the members [illegible] are employed in the [illegible] twenty-four substations [illegible] to do with the distribution [illegible] electricity rather than [illegible] eraion of power.

Service on the Interborough [illegible] ing the day showed [illegible] ment and the company [illegible] per cent of the regular [illegible] in operation.

MARKETING PLAN TAKES ON IDENTITY

Christensen Appointed to Head Division Created by Co-operative Selling Law

WASHINGTON, July 9. (AP)—Acting promptly to carry out the Co-operative Marketing Laws signed by President Coolidge just before adjournment of Congress, Secretary Jardine has created a division of co-operative marketing in the Agriculture Department, and has placed at its head Chris L. Christensen, who has been in charge of the department's co-operative marketing work for two years.

Deer Creek Will be Developed to Generate Power

SACRAMENTO, July 9. (AP)—An application for the diversion of 12,000-acre feet of water from Deer Creek, Tehama county, a tributary of the Sacramento, was filed with the State Division of Water Rights today by P. B. Cross of San Francisco.

Water will be diverted from September 1 to June 30, will be stored by a multiple-arch, reinforced concrete dam to be constructed at an estimated cost of $1,800,000. By a series of turbines 35,795 theoretical horsepower of electrical energy will be generated for sale to the public.

RYAN IN SEARCH FOR ORMISTON

(Continued from First Page)

two men and a woman from the beach at Venice after being lured to an automobile on the pretense she was to administer to a dying baby.

Ryan first went to the St. Mark's Hotel at Oakland where a man answering the description of Ormiston registered as J. Gladstone of Chicago. This person remained at the hotel on May 28, 29 and 30. He is making a much more thorough inquiry into the time spent by this man at the hotel than was made during the early inquiry, he indicated.

MOVEMENTS SECRET

It is possible that the result of Ryan's trip to the north may mark a new turn of the grand jury investigation under way in Los Angeles, this being only indicated, however, by his hurried departure from the southern city, his open efforts to cloak his movements here and in Oakland in secrecy and his failure to seek the assistance of the local authorities.

Ryan plans on spending at least another day in the Bay District before he returns to Los Angeles to lay his new findings before Dist.-Atty. Keyes. Just what he expects to do tomorrow he failed to say when interviewed. He requested that anything definite concerning his trip be obtained from Dist.-Atty. Keyes.

It appeared likely here tonight that Ryan would recheck the movements of a man answering the description of Ormiston at Salinas, San Luis Obispo and Santa Barbara, where this man, driving a coupe automobile of the same make as the one owned by the radio expert, was seen with a heavily veiled woman who wore goggles. He failed to say, however, whether he planned on visiting the cities involved on his return trip.

In any event, there is every possibility that what information he learns during his stay here, will be presented to the grand jury at Los Angeles as a part of the evidence of the case. Whether or not Ormiston will be asked to appear before the inquisitorial body, if he is located, Ryan declined to say. He admitted he had no definite trace of the former radio operator.

NEW ANGLE IN CASE

He also declined to make subject of comment whether any new witnesses would be subpoenaed before the grand jury as the result of his northern trip. He did say he did not bring any subpoenaes with him.

Information was reported to be in the hands of Ryan here tonight that two weeks before her disappearance, Mrs. McPherson sought to make arrangements to bring to the temple for a two months' campaign, a man named Jeffries, said to be a well-known evangelist of England. This phase of the investigation will be made at Los Angeles, however, and he said in all probability the evangelist would be questioned about this development there.

RECORDS AT ODDS WITH HALLENBECK

Yuma Register's [illegible] Show He Floated [illegible] Day of Disappearance

YUMA (Ariz.) July 9. [illegible] Hallenbeck, close confidant [illegible] Aimee Semple McPherson [illegible] mother, Mrs. Minnie Kennedy [illegible] yesterday said that he was [illegible] Angeles on May 18, [illegible] Mrs. McPherson disappeared [illegible] Park, today was confronted [illegible] ords to show that he [illegible] in this city on that date.

Records of the County [illegible] office show that on May 18 [illegible] beck borrowed $800 from [illegible] company here on his automobile [illegible] deal was acknowledged before [illegible] Waddell, a notary public, and [illegible] corded the same day.

Although the record [illegible] Hallenbeck's assertion that he [illegible] Los Angeles when the evangelist [illegible] ished, it does not affect [illegible] statement, supported by the [illegible] the agricultural inspection [illegible] here, that he entered the [illegible] the California city, May 2[illegible] his way to his ranch thirty [illegible] northeast of Yuma.

Coolidges at Their Adirondacks Summer Camp

[P. & A. Photo]

Ready for Rest and Relaxation

President and Mrs. Coolidge with their dogs, Rob Roy and Prudence Prim, looking over White Pine Camp on Osgood Lake, N. Y., shortly after their arrival late Tuesday. They are enjoying fishing and hiking at the elaborate Adirondacks camp.

much upon the Kansas Senator for advice on intricate questions of parliamentary law

Speaker Longworth and Representative Tilson of Connecticut, the Republican floor leader of the House, were mentioned also as giving invaluable support to the President during the session of Congress just closed. The former was referred to as equally successful as Senators Curtis as an administration leader, while the Connecticut Representative was described as a most helpful advisor on legislative matters with whom Mr. Coolidge conferred often.

SHIP ISSUES DISCUSSED

Turning to other questions of government, the spokesman for the President said Mr. Coolidge knew little of the appointment yesterday of Brig.-Gen. Albert C. Dalton to be president of the fleet corporation, although it was added that the Chief Executive had known that Gen. Dalton and several others were under consideration by the shipping board for the post.

As for the plan of the shipping board to offer the United States Lines and other government merchant routes for sale, it was said there was nothing the President could add to his messages to Congress which have dealt with that question. A proper price, sufficient guarantees for maintenance of the routes under private ownership, due provision for the ships to be available as navy auxiliaries in time of national emergency, and adequate service for the commerce of the United States were held to be essentials for any sale of government-owned lines. It was the desire of the President, it was made clear, that as many lines as possible be in the hands of private American operators.

The shipping board was described at the same time as making a good showing in the past fiscal year through increases in the amount of cargo it had carried and the reduction in its demands on the public treasury.

Stanford Head Raps Too Much Standardization

STANFORD UNIVERSITY, July 9. (AP)—Too much standardization is a serious obstacle in educational development, Dr. Ray Lyman Wilbur, president of the university, told summer school students here yesterday.

"Progress can only be made," Dr. Wilbur said, "through the development of better and stronger members of the younger group. Give us boys who are not too docile, those who will make trouble while they are at college. These are the ones who are best adapted to using the experimental method of treating facts as facts.

"The world is seeking to find new things and to reach new levels. It is failing to secure these things because of its present social structure. At Stanford we want to capitalize on the differences in individuals and escape standardization that comes through the present organization of the university's activities."

Enlargement of the junior college as a means of meeting the "challenge for a change, the revolt against prejudices, dogmas and fears," was advocated by Dr. Wilbur, who said students coming from junior colleges had formed a large percentage of honor students at Stanford.

PIONEER PREACHER OF PORTLAND DIES

PORTLAND (Or.) July 9. (AP)—Rev. Thomas L. Jones, 85 years of age, Methodist minister and pioneer of 1853, died here today. He leaves his widow and three sons, Eb Jones, Chico, Cal., W. R. Jones, Tacoma, and Jesse T. Jones, Portland, and a daughter, Mrs. Frederick C. Thompson of Tacoma.

ENORMOUS STURGEON CAUGHT

SANDUSKY (O.) July 9. (Exclusive)—A sturgeon weighing 187 pounds was brought to port here the other day by Capt. John Denzer, of the little steamer Grandon who, early in June, brought one weighing a little better than 190 pounds. The fish was caught by Canadian fishermen off Pelee Island, Canadian Lake Erie, where the first one also was caught—in a fishing outfit's trap-net.

PLANS AIR LINE TO ENGLAND

DuPont Experimenter Would Have Anchored Landing Fields and Hotels in Mid-Ocean

PHILADELPHIA, July 9. (AP)—A trans-Atlantic air line between Atlantic City, N. J., and Plymouth, Eng.; eight 100-acre floating and anchored landing fields fitted with sumptuous hotels in midocean; a fleet of superplanes that will carry twenty-five passengers in addition to baggage; a series of powerful acetylene search lights that will blaze a trail of light across the Atlantic!

This is the outline of a thirty-hour voyage from America to England as conceived by Howard R. Armstrong of Philadelphia, chief of the mechanical experimental development division of the E. I. DuPont De Nemours Company of Wilmington, Del.

Armstrong has been flying since he was 11 years of age, and he has been working on his seadrome idea for twenty years. If distance is the aim in aviation, Armstrong holds that speed and carrying capacity must be sacrificed. Hence he proposes eight mid-ocean stations where refueling may be effected.

Next Wednesday he will display to Army and Nuyy officials, representatives of large shipbuilding concerns and experts in the field of commercial aviation a model of the seadromes and a model of the S. S. Majestic on a large pool at his country estate. A blowing apparatus will make the waves on the pool the same, in ratio, as ocean waves. He expects the Majestic to sink and that the seadromes will not be damaged.

Naval men believe the plan feasible, Mr. Armstrong said. The seadromes would be anchored and, he claims, entirely free from the pitch to which the great liners are subject. The ocean landing fields would cover approximately 111 acres, having a displacement of many thousand tons, 97 per cent of which would be below the line of wave disturbance. They would contain hotels, fuel storage tanks, food, machine shops and meteorological bureaus.

OWNERSHIP OF BLOODY CAR TRACED

Arizona Sheriff Believes Murder Committed by Men Who Abandoned Auto

KINGMAN (Ariz.) July 9. (AP)—Ownership of a blood-stained automobile, found on a little-traveled road near Topock, Ariz., several days ago has been traced by Sheriff Mahoney of Mohave county, it is said, to a youth named Stephenson who left his home in Strathmore, Cal., the 3rd inst.

Tracing footprints of two men from the abandoned car a mile and a half from the old trails highways on the banks of the Colorado River the Sheriff lost the tracks some distance from the Santa Fe Railroad. Mahoney believes that the pair murdered the third member of a party of three, disposed of the body and then boarded a freight train.

Three persons had been seen in the car the night before, crossing the bridge at Topock.

Polish Dictator Plans to Occupy Haunted Palace

WARSAW, July 9. (AP)—Marshal Pilsudski, Poland's strong man, declares he is not afraid of haunted palaces. The Cabinet has placed at his disposal the Presidential palace at Belvedere and he says he intends to occupy it despite the popular belief that ghosts walk there and it harbors misfortune for its occupants.

The superstition dates back to the Czarist days. Poland's first President, Gabriel Narutowicz, who dwelt at Belvedere, was assassinated. The second President, Stanislaus Wojoiechowski, barely escaped with his life by flight in the recent revolution.

SPANISH PREMIER TO BE GUEST OF FRANCE

PARIS, July 9. (AP)—Premier Primo de Rivera of Spain will be the guest of honor of the French government in Paris the 14th inst. the French national holiday. He will review the troops, and a series of other functions have been arranged for him. The Franco-Spanish accord regarding the new frontier between the zones in Morocco, the system to be used in policing the country and details of Abd-El-Krim's exile will be signed tomorrow.

ANDREWS TO PUT PATROL ON BORDER

Twenty-seven Men to Cover Boundary in District of Idaho, Montana

GREAT FALLS (Mont.) July 9. (AP) Col. C. L. Sheridan, collector of customs for the Montana-Idaho district, was authorized yesterday by Gen. Lincoln C. Andrews, Assistant Secretary of the Treasury, to place a patrol of twenty-four men along the international boundary between his district and Canada in an effort to prevent smuggling of liquor, grain, cattle and other property.

Names of patrolmen recommended by Col. Sheridan were sent to Washington for confirmation and as soon as this is received the officers will be assigned to stations, Col. Sheridan said.

The officers will serve continuously and will be in addition to the deputy customs collectors now located at ports of entry.

Naval and Other Workers Abroad Freed From Tax

WASHINGTON, July 9. (AP)—Officers and enlisted men of the Navy, as well as civilian employees of the government who serve abroad more than six months of a year, are exempt from the income tax for that year, under the new revenue law.

A. W. Gregg, general counsel of the Internal Revenue Bureau, so ruled today, holding that the exemption applies to navy men whether they are stationed at embassies or other shore stations or are aboard ship. It does not apply to the navy personnel in Hawaii or Alaska.

Surplus Shown in Australia's Yearly Budget

MELBOURNE (Australia) July 9. (AP)—Hon. E. C. G. Page, Treasurer, introduced a budget in the House of Representatives today showing a surplus for the last year of £287,000 in addition to £2,500,000 paid in the trust fund for special service.

Provision is made in the budget for raising a loan of £2,000,000 for transferring the Parliament to Canberra.

The budget imposes increases in taxation of twopence on a gallon of gasoline, 15 per cent on automobile tires and 2 1-2 per cent on motor chasses.

CAILLAUX WINS CHAMBER VOTE

Deputies Express Confidence by Small Margin

Support Given on Franc and Debt Moves

Americans Involved in Ratification Protest

PARIS, July 10. (Saturday) (AP)—The Chamber of Deputies voted confidence in the government at an early hour this morning after Finance Minister Caillaux had insisted that the government's plan for stabilizing the franc must be upheld. The vote was 269 for the government to 247 against.

Before the vote on the government's prepared resolution of confidence, the Chamber defeated a Socialist resolution, calling for a capital levy, by a vote of 324 to 203.

During the four days of debate on the course of the government which is hoped to produce stabilization of the franc and ratification of the Washington debt agreement, the Cabinet's program has been defended only by M. Caillaux. Today former Minister of the Budget Georges Bonnet and Marice Bokanowski, one of M. Caillaux's colleagues on the latter's unsuccessful Washington debt mission, pressed him closely on his program.

PROTESTS LOAN

M. Bokanowski objected particularly to any idea of a foreign loan as a feature of stabilization of French finances. He demanded that the government tell the Chamber if it was disposed to repeat the experience of Belgium. He said that after the Belgian government had stabilized its currency and asked for loans from the United States, it found that it would be necessary to pledge the Belgian railroads and mine as security to obtain them.

He also wanted to know whether the government proposed to use as security for foreign loans the gold in the Bank of France which, in reality, did not belong to the state.

CONFIDENCE NEEDED

Confidence as a prerequisite to obtaining credit is the keynote to financial salvation, he declared, but the first thing to do was to inspire confidence among the French people themselves. When that was done, France would be strong enough to work out her own salvation.

The return of French money, exported because of fears of the future, would be more effective in supporting the franc than foreign loans or credits, he asserted.

EXPECTED TO SIGN

The government expects that M. Caillaux will be able to go to London Monday night to sign an agreement with Winston Churchill, British Chancellor of the Exchequer, for settlement of the French war debt. The new agreement reproduces M. Caillaux's previous proposal, which was also a part of former Finance Minister Peret's scheme, for payment in sixty-two annuities of £12,500,000, with a moratorium and certain reductions during the first few years.

The franc showed considerable improvement today, following M. Caillaux's vigorous statement in the Chamber yesterday. It opened at 38.97, or nearly a franc better to the dollar than last night's post-Bourse quotation, and continued its gradual rise during the day, closing officially at 38.48 to the dollar and 187.10 to the pound sterling.

AMERICANS MAY JOIN DEBT PROTEST

PARIS, July 9. (AP)—Some Americans may take part in the demonstration being arranged for Sunday by French veterans as a protest against ratification of the Franco-American debt settlement.

Although Joseph Whitney Ganson, president of the Association of American Volunteers in the French Army, 1914-17, sent a communication in behalf of his colleagues yesterday declining to participate in the parade, it was declared today that certain American veterans, under the leadership of Col. Charles Sweeney, had voted to have a part in the demonstration.

They hold that Ganson, in sending the letter to the French veterans' organization, was outside his mandate.

Answering the Ganson letter today, the French veterans' organization declared that the posters headed, "Washington, Calvary of Victory," to which the Americans objected, were not meant as a reflection on the American people or American veterans.

This answer, however, has not changed the attitude of the American Volunteers' Association.

Col. Charles Sweeney of Spokane, Wash., became attached to the French Foreign Legion soon after the outbreak of the European war in 1914.

He served with the Foreign Legion until the United States entered the war, when he was given unlimited leave of absence to take a place with the American army.

Last summer, with several other Americans who were members of the Lafayette Escadrille, Col. Sweeney volunteered for service with the French in Morocco, remaining there with the aviation forces until November.

NICE VETERANS TO MAKE PROTEST

NICE (France) July 9. (AP)—Five veterans' organizations, with 10,000 local members, have issued a call for a parade and mass meeting Sunday morning in protest against the terms of the Washington debt agreement.

Negro Lives in Three-Story Fall on Head

WICHITA FALLS (Tex.) July 9. (AP) Henry McGee, negro laborer, was alive today despite a three-story plunge late yesterday that ended when he struck his head on a concrete sidewalk.

McGee was at work on an outside elevator scaffold on a new building project, and lost his balance. He dropped from the third floor to the walk, striking on the back of his head and shoulders. Hospital attendants said his condition was serious, but that he might recover.

OFFER TOP PRICE

HANFORD, July 9.—The top price of 14 censt a pound for dried peaches was offered in Kings county this week, the price later declined to 13 and 13½ cents. The prevailing prices are the highest since 1919 and the crops the largest since 1920.

An Easy Way to increase property value

PERHAPS nothing else you could do would enhance the value of your house or apartment so much for so little cost as installing a few *Swanfeldt Awnings.*

Your small investment in these distinctively beautiful awnings will be far outweighed by the increase in price which your property will instantly command on the real estate market. The only trouble is, that once you see the awnings installed, you will probably want to keep the property. Yet even that has advantages. The building will command higher rental. Or, if a residence and your own home, you can live in it with a great deal more of genuine pleasure.

For only a small payment down you can have these awnings at once. Telephone for a *Swanfeldt* representative to show you samples without delay. The sooner the order, the sooner the installation.

Just a few dollars down and convenient deferred payments.

Swanfeldt Awnings

In Los Angeles ~ 224 South Main Street ~ TRinity 0851
In Pasadena ~ 39 East Union Street ~ Terrace 4210
In Long Beach ~ 146 American Avenue ~ 629-44

SINCE 1887 THE ORIGINATORS OF ADVANCED AWNING DESIGNS

EXECUTION HALTED BY REPRIEVE

New Evidence Wins Stay for Condemned Man Three Hours Before Death Set

LINCOLN (Neb.) July 9. (AP)—Donald Ringer, saved from the electric chair at State prison today by a reprieve granted by Gov. McMullen three hours before the execution hour, tonight was assured at least thirty-four more days of life.

J. E. Willits, his attorney, was feverishly assembling evidence to support the statement of Dr. J. J. Cameron, of Kearney, Neb., that he attended a man he believed to have been Carl Moore, Hastings automobile dealer, whom Ringer is accused of killing, several days after the asserted killing occurred. It was this statement that resulted in granting of the reprieve which is until the 13th inst., when the pardons board can hear the application for a formal hearing of the case.

The pardons board must either grant a hearing, which cannot be held for thirty days, after that date, or fix a date for execution of the youth. Gov. McMullen indicated that the hearing will be granted and a stay thus allowed automatically.

Clark Will Case Defense Offers Strong Evidence

BUTTE (Mont.) July 9. (AP)—The trial of the will contest brought by three women who claim daughters' shares in the $47,000,000 estate of the late Senator William Andrews Clark dragged along today with the reading of depositions and the additional testimony of witnesses for the defense.

Former residents of Missouri who said they knew W. A. Clark of Stewartsville, Mo., father of the claimants, testified there was no resemblance between the Stewartsville Clark and the Montana Senator, as did the depositional testimony of several other witnesses that was read into the court record.

Indications tonight were that, with the reading of further depositions scheduled for tomorrow, the trial will extend well into next week.

Veteran Chief of Espee Lines Laid to Rest

HOUSTON (Tex.) July 9. (AP)—Funeral service for W. B. Scott, former president of Texas-Louisiana lines of the Southern Pacific, were conducted here today.

Mr. Scott had been in the railroad service for forty-seven years at the time of retirement as the president of the Southern Pacific lines of Texas and Louisiana, March 1, 1920. He was born August 18, 1862, at Hamilton, Ont.

He leaves his wife, two daughters, Miss Adelaide Scott of Seabrook and Mrs. C. P. Dodge, Jr., of Jacksonville, Fla.; four sons, W. B. Jr., of Duncan, Okla., Norman B., of Chicago, and Douglas and Austin Scott of Seabrook.

TWO BALLOTS TO EACH CHILEAN VOTER CAST

SANTIEGO (Chile) July 9. (AP)—All records were broken when, in the Taltal Senatorial election, 2109 votes were cast by 1709 voters. The election is to be investigated.

REAL ESTATE AUCTION

EXQUISITE SPANISH TYPE RESIDENCE

BEAUTIFUL CORNER LOT

5122 Angeles Vista Blvd.

At Mullen Avenue

ROUTE:—Automobiles, out West Adams St. to Angeles Mesa Drive, then south to Angeles Vista Blvd., then 10 blocks to property.

2 P.M., Tomorrow, Sunday, July 11, 2 P.M.

This beautiful residence was constructed about 2 years ago for the present owner, a prominent local surgeon whose practice demands a home nearer Hollywood. This fact calls for an imperative disposal and it will be sold to the HIGHEST BIDDER FOR WHATEVER IT MIGHT BRING ABOVE PRESENT INCUMBRANCE, AT A PRICE OF THE PUBLIC'S OWN MAKING AND ON REMARKABLY ATTRACTIVE TERMS!!!

IT IS TRULY ONE OF THE SHOW PLACES OF THE BEAUTIFUL MESA

Situate in one of the most attractive spots in Southern California, away from the hum-drum of the busy city, yet within easy drive and access to any part of Los Angeles.

INTERIOR ARRANGEMENT—Spacious and magnificently decorated Living Room, 22'x15', mahogany woodwork, cove ceilings, Tiffany walls, wroughtiron wall lighting fixtures; handsome filigree tile Console fireplace; 9 French doors and windows overlooking the hills; glass enclosed wall bookcases; gorgeous silk hangings on wroughtiron rods. This wondrous room leads into an exceptionally large dining-room of same interior finish and which contains 4 French doors and windows leading onto side patio porch—the dining-room may also be reached from the reception hall through French doors. Large and beautiful kitchen of white enamel finish and with every wanted built-in feature including breakfast nook seating 7 persons; tile and porcelain sink and drainboard; floor covered with battleship linoleum; entirely enclosed rear laundry porch with porcelain laundry tubs. RUUD HOTWATER SYSTEM, etc. The master bedroom overlooks the beautiful hills of the Mesa—its walls are beautifully papered, the woodwork is in French gray; two windows, four French doors and two spacious closets, one with linen chest and the other containing an enclosed jewelry and valuables vault of steel with safe combination; 2 additional large, light and airy bedrooms, walls attractively papered and woodwork finished in Old Ivory; each room with spacious closets and windows; exceptionally large and beautiful FULL TILED BATH AND SHOWER and separate lavatory.

SALIENT FEATURES—Selected 1-inch hardwood floors throughout; tile roof; full cement front porch; cement walks and driveways; double garage with servants' quarters; exquisite front, side and rear lawns; trees, flowers and rare shrubs; vegetable garden; lawn fountain; Ward individual floor furnaces; cut glass doorknobs; exquisite wroughtiron lighting fixtures; attractive wroughtiron porch candelabra and other exterior wroughtiron ornamentation; window awnings, etc., etc.

A HOME BEAUTIFUL AND A MOST EXCEPTIONAL AUCTION OPPORTUNITY!! DRIVE OUT TODAY AND SEE THIS SHOW PLACE—YOU'LL WANT TO OWN IT!! AND YOU MAY AT A PRICE OF YOUR OWN MAKING ON MOST REASONABLE AND ATTRACTIVE TERMS. OPEN FOR INSPECTION TODAY, 2 TO 4:30 P.M.

H. P. BALL CO.

CHAS. W. GOODWIN, AUCTIONEER

162 and 164 W. Pico St. WEstmore 6384, WEstmore 6381

FREE—ABSOLUTELY—FREE WATER

Hot mineral water, soft, sparkling, refreshing drinking water. From the great "Be Well" Artesian Hot Springs located right in the heart of Los Angeles, N.E. corner of Beverly Blvd. and Oxford St. 200,000 gallons flowing per day. All day Sunday and until further notice if you will bring your container you are welcome to fill it to the brim with the palatable "Angelus" water from the great "Be Well," one of Los Angeles' greatest assets. Courteous service men will be pleased to fill your bottles, and if you do not have a container handy drive up to the well and drink as much as you like. This water comes from a depth of 2200 feet and we have hundreds obtaining this mineral water daily. It's worth while even to see the well.

This is the chemical analysis No. 11921 by Prof. Arthur R. Mass, chemist, 308 E. 8th St., Los Angeles.

	Grains per Gal.
Iron & Alum. Oxids	.16
Magnesium Bicarbonate	1.72
Sodium Bicarbonate	49.53
Sodium Carbonate	6.54
Sodium Sulphate	6.73
Sodium Chloride	11.46

Boys, your wife will really love you if you take five gallons home for her to wash her hair or bathe the baby.
Girls, your husband or sweetheart will stay home nights if you give them this water to drink or shave with. Absolutely soft water.

An Invitation Is Extended to All by
COL. ALFONSO G. FONSECA, President
The Canadian Society of So. California

No Newspaper Anywhere Prints as Many Want Ads As Does the Los Angeles Times

The Times Free Information and Resort Bureaus

MAIN OFFICE—CORNER FIRST AND BROADWAY

are for the accommodation and benefit of persons seeking interesting routes of travel, desirable hotels and rest, recreation and recuperation at the seashore or in the mountains. Particulars are furnished by competent attendants and by correspondence to the general public regarding rates and attractions of railroad and steamship lines, hotels and pleasure and health resorts. Descriptive circulars and transportation literature are kept on hand for inspection and distribution. This service is absolutely free.

Make Your Resort and Hotel RESERVATIONS

FREE OF CHARGE AT THE Times Information and Resort Bureau, Times Bldg., Bdwy. at First St., or at the Times Branch Office, Information and Resort Bureau, 621 South Spring St. Telephone MEtropolitan 0700.

"Direct-U"

Have you had difficulty in finding some particular advertised product? Have you had to hunt from store to store to find something you had seen advertised? The Times has established a new department, called "Direct-U," which has collected data about thousands upon thousands of trade-named (advertised) products and stands ready to tell you just where you can find the thing you want.

The Times is glad to help its readers and advertisers through this new service—so make free use of it—there is no charge, of course.

All you need do is phone the Los Angeles Times—MEtropolitan 0700—and ask for "Direct-U" Department.

Resorts

Arrowhead Springs — America's Famous Spa

CATALINA ISLAND RESORTS — Independent Forester Inn

NATIONAL CAMP

For information regarding any resort apply to Times Resort Bureau, Times Bldg. Phone MEtropolitan 0700.

LAKE ARROWHEAD RESORTS — LET'S GO WHERE THE COOL BREEZES BLOW — LAKE ARROWHEAD LODGE

CATALINA IS CALLING

Glenn Ranch — Hotel, housekeeping and camping.

MIRAMAR — American and European Hotel and Apartments — SANTA MONICA

MORRIS BOATS

IDYLLWILD — IN THE SAN JACINTO MOUNTAINS — "WHERE YOU MEET ONLY THE BEST PEOPLE"

Hotel Windermere, Santa Monica

MT. WILSON

Vacation Journeys in luxurious ease at low cost

PICKWICK STAGES SYSTEM

COMFORTABLE HOMES of all kinds —are available today and every day in— TIMES WANT ADS

You promised yourself to SEE YOSEMITE THIS YEAR — Have you done it? — 604 West 6th St. TELEPHONE VAndike 5022

Steamships

ADMIRAL LINE SAILINGS — SAN FRANCISCO WEDNESDAY, FRIDAY, SATURDAY, SUNDAY, $22.50 ROUND TRIP — Seattle-Victoria FRIDAY, SUNDAY, $80.00 ROUND TRIP — PORTLAND WEDNESDAY, SATURDAY $68.00 ROUND TRIP — SAN DIEGO MONDAY THURSDAY FRIDAY $6.00 ROUND TRIP — Pacific Steamship Co. — Ticket Offices: 501 W. 5th St. 515 S. Spring St.

LIST COMPILED IN ILLINOIS QUIZ

Subpoenas Prepared for Election Inquiry

Candidates, Managers and Chairmen Included

Total Pennsylvania Costs Set at $2,793,582

WASHINGTON, July 9. (Exclusive) subpoenas for at least a score of witnesses who have information relative to expenditures in the Illinois primary campaign are being prepared by the special Senatorial committee which is to transfer its investigation to Chicago on the 26th inst.

It was indicated today that, while subpoenas have not as yet actually been served, a list of witnesses has been made up and the sergeant at arms of the Senate will send one of his assistants to Chicago to serve the papers within a few days. Names of witnesses will not be made public until after the subpoenas have been served.

The intention is to follow much the same course as in the investigation of the Pennsylvania primary expenditures. The witnesses will include the candidates for United States Senator, their campaign managers, chairmen of various auxiliary committees which expended money, and some of the large contributers.

It is regarded as doubtful if Senator McKinley, Republican, Illinois, will be able to testify. Senator McKinley has been ill at his home in Washington for the last two months and it is understood that it is likely to be a month or more before he is able to be about. In his absence, Russell, his campaign manager, and others associated with his campaign, will be summoned as witnesses. Frank L. Smith, successful opponent of Senator McKinley for the Republican Senatorial nomination, will be asked to testify, as will Allen Moore his campaign manager, and others, including Samuel Insull, who is credited with having been a large contributor to the Smith campaign fund.

The belief is that the Chicago hearing will run for two or three weeks. The program thereafter has not been decided upon, but it is hinted that the committee will go to several other States, including Massachusetts, later on in the campaign.

PENNSYLVANIA ELECTION COSTS TOTAL $2,793,582

WASHINGTON, July 9. (AP)—Expenditures in the Pennsylvania Republican primary as disclosed before the Senate campaign funds committee total $2,793,582.

This includes $1,804,979 for the Pepper-Fisher coalition ticket; $800,114 for the Vare-Beidleman ticket and $188,489 for Gov. Pinchot in his unsuccessful fight for the Senatorial nomination.

A compilation of the figures presented in testimony before the committee and in official reports to the Secretary of State of Pennsylvania, prepared today by acountants of the Senate committee, show these expenditures:

Pinchot: State committee $118,866.
State committee unpaid bills $4127.
County committees $21,729.
Personal expenditures by the Governor $43,767.
Total $188,489.
Vare-Beidleman: reports by Vare-Beidleman organization $483,838.
Expenditures by eighteen counties reporting $12,359.
R. B. Strassburger, modification committee, $16,806.
Personal expenditures by William S. Vare $71,436.
Expenditures of the Beidleman committee $105,464.
Expenditures by eleven Beidleman county committees reporting, $14,176.
Unpaid bills reported $96,035.
Total $800,114.
Pepper-Fisher: Western Pennsylvania Republican Organization $167,192.
Pepper central campaign committee $132,007.
Republican citizens' committee $480,600.
Central Pennsylvania Pepper-Fisher committee $958.
Pepper personal expenditures $2500.
Patriotic League $2000.
Minute men committee $2737.
Expenditures of counties reporting $292,323.
Unpaid bills and unpaid notes $724,662.
Total $1,804,979.

Man Kills Five in Family and Takes Own Life

TORONTO (Ont.) July 9. (AP)—Patrick Fogerty, a nurseryman, shot and killed his wife and four children last night and then committed suicide.

FEDERAL MOTOR BUS HEARINGS SCHEDULED

WASHINGTON, July 9. (AP)—Hearings on motor bus transportation systems will be conducted by members of the Interstate Commerce Commission in thirteen cities in various parts of the country during July, August and September. Commissioner Aitchison and Examiner Flynn will conduct the hearings in Portland, Or., August 7, and in San Francisco August 12. Commissioner Esch and Examiner Flynn will conduct the hearings in Los Angeles August 17.

MEMORIAL HONORS DOUGHBOYS

The monument to commemorate the landing of the first American troops in France was dedicated recently in the presence of a large number of French and American officials. The monument is sixty-five-feet high and consists of a high granite shaft surmounted by an immense bronze eagle, upon which an American doughboy, sword in hand, stands triumphantly. The monument was designed by Mrs. G. V. Whitney. The monument is mounted on the rocks about 300 feet from shore.

[P. & A. Photo]

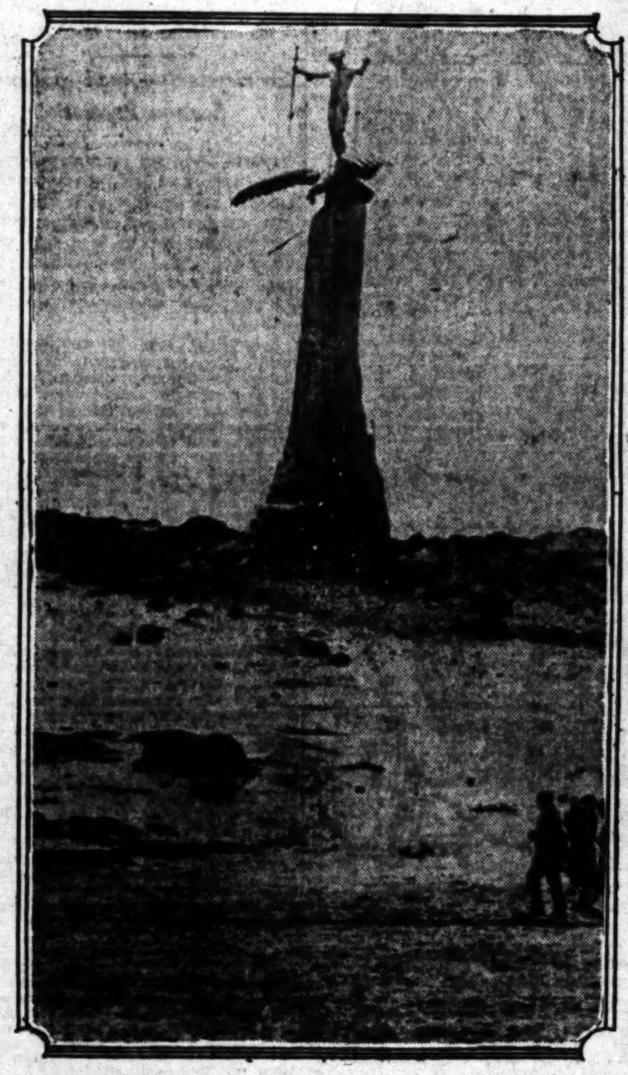

GEN. DALTON ASSUMES POST

New President of Emergency Fleet Corporation Informally Discusses Shipping Views

WASHINGTON, July 9. (AP)—Brig.-Gen. A. C. Dalton, retired, assumed his duties today as president of the Emergency Fleet Corporation prepared, he said, to support loyally any program or policy the Shipping Board might adopt.

He recognized, the new corporation head said in discussing informally his views, that it was a subordinate organization of the board and could not act independently. While he could follow that path "honestly and conscientiously," he added, he would expect to remain in office.

"And when I cannot, I will be ready to join the ever-growing list of ex-presidents of the corporation," he remarked smiling.

WILL SUBMIT PLANS

The new chief said he came to his task with definite ideas as to the problem of the American merchant marine developed after study for a long time on this subject. He would submit his plans to the board in due time, he explained, and was not prepared to discuss them as yet in any definite way.

Gen. Dalton emphasized his belief, however, that in order to combat the handicap of cheap labor and cheap ship operation abroad, the American merchant fleet must be provided "with the most mechanically efficient ship units" and with efficiently equipped tidewater terminals. Both the building program and the terminal development were matters in which the government must aid, he said, if the domestic transportation system of the United States, more efficient than any in the world, was to be given its last link, ships under the American flag to carry American goods to their places in world markets.

DEFERS CHANGES

The new president deferred all questions as to changes in personnel in the Fleet Corporation forces. He was in the office, vacated yesterday by his predecessor, Capt. Elmer E. Crowley, all day and the resignation which it is customary for incoming presidents to sign on taking over subject to the board's pleasure, was awaiting only his signature to be filed with the board.

Chairman T. V. O'Connor of the board amplified today the brief announcement he made yesterday after the sudden removal of Capt. Crowley and Gen. Dalton's election. The change, his statement said, had been expected "some time."

"A majority of the board felt that we required the services of a big executive trained in organization on a large scale—a man who had had long expesience in important executive work," he explained.

"At the same time we wanted a man who had been actively engaged in ocean transportation. Gen. Dalton seemed to us to fill the bill. His experience while in charge of the army transport service and in handling water transportation during the war is common knowledge."

SURGEONS CUT OFF LEG TO SAVE SHOT MOLDER

SAN FRANCISCO, July 9. (AP)—In an attempt to save the life of John Goynton, nonunion molder, who was seriously injured by a charge of buckshot fired from an automobile yesterday, physicians today amputated one of his legs. A reward of $10,000 has been offered for the conviction of his assailants.

POLISH DEPUTY AMONG SCORE HURT IN WRECK

WARSAW, July 9. (AP)—Deputy Wojiecch Korfanty, Silesian Nationalist leader, was injured with seventeen others, and two persons were killed in a collision between two express trains today near Rogow.

TONG WAR MENACE GROWS

Chinese Gunmen Reported Moving to Sacramento With Machine Guns Under Cover of Night

SACRAMENTO, July 9. (AP)—High-powered automobiles, with cargoes of Chinese gunmen and refugees, flitting over the highways of California between darkness and dawn are adding much to the mysteries peace officers have to contend with in holding in check the war that is raging between the Bing Kong and the Hop Sing tongs.

One carload of reputed Bing Kong men is reported to have slipped away from Sacramento at high speed in the general direction of Roseville shortly before midnight. Three mystery cars, all supposed to contain Hop Sing gunmen, were reported to Sheriff Ellis Jones and Chief of Police T. N. Koening last night as being en route for Sacramento, the stronghold of the Bing Kongs, with the ostensible purpose of moving in on the Bing Kongs with machine-gun fire and then resorting to flight. They failed to appear, however.

Leaders of the Bing Kongs here are frank in declaring that the end is not yet in sight. Two special guards were given the Bing Kongs Wednesday and a second request for more protection was made to the police last night.

BAKERSFIELD, July 9. (AP)—Bakersfield Bing Kong tong leaders have been warned of the probable invasion of local Chinatown by warring members of the rival tong, the Hop Sings, it was said today by Chief of Police Dupes, who was asked by a tong leader to keep a sharp lookout for strange Chinese who might come into the city.

It has been learned that two Los Angeles leaders of the southern Bing Kongs were here yesterday, spreading the warning throughout the valley.

"Bakersfield is safe from any clash," said Chief Dupes, "if we can keep Hop Sings from the city, for at present there is none of them in Kern county, while the Bing Kongs have a strong organization here."

DRINK DOWNFALL OF MONKEYS

Curiosity Led Pigtail and His Tribe to Sip at Pan of Jungle Home Brew and They Awoke Securely Penned in Strong Cages; Leader Dead

NEW YORK, July 9. (Exclusive)—How drink led to the death of Pigtail, king of a monkey tribe that was led into captivity through the adoption of bibulous habits, was told yesterday following the arrival of the freighter Atlantic City, a veritable floating zoo, from Singapore. Pigtail's whole tribe of twenty-eight were aboard in cages. Also there were two large pythons, two leopards, two tigers, two tapirs and a baby elephant, not to mention a dozen or so birds of paradise.

George M. Bistany told the story of Pigtail and his tribe. It was in the jungle of the Malay peninsula that he was caught. There he acquired his unfortunate habits through contact with humans. He died on the ship in a drunken frenzy. There is a native drink made from jungle herbs and known as Maresi, Bistany said.

"It looks like milk, tastes like absynthe and acts like dynamite," he explained. Some of this concoction was placed in a pan on the ground near a tree in which the monkeys were perched, while the hunters retired to await developments.

Pigtail put his foot in the pan. He licked his foot and then bounced ten feet in the air, landing on all fours in the pan, and screamed to his friends, who hastened to join him. Before long the whole tribe was cavorting about the jungle. After awhile they became exhausted and went to sleep.

When they awoke they were in cages. Pigtail died aboard ship from the effects of his late jag.

BROADCAST RISK UP TO STATIONS

Department Interprets Ruling of Attorney-General

Applicants at Liberty to Use Wave Lengths at Will

Urge Reciprocal Agreement With Canada Continued

WASHINGTON, July 9. (AP)—Until Congress acts, radio communication in the United States will be conducted entirely at the risk of the operating stations, the Commerce Department announced today in interpreting an opinion by the Attorney-General.

AUTHORITY LACKING

The Attorney-General held that in the absence of specific legislation by Congress, the Commerce Department was without authority to enforce regulations covering the industry.

A statement by the Commerce Department said:

"The general effect of this opinion is that regulation has broken down and stations are under no effective restriction as to wave length and power used."

"The 1912 Act, under these various constructions," it said, "has failed to confer authority for the prevention of interference, which was its obvious intent."

The text of the opinion, made public today, revealed that while each applicant for a broadcasting license must designate a definite wave length outside the band between 600 and 1600 meters, he is at liberty to use other wave lengths at his will.

The department, therefore, will not assign wave lengths, but will merely recite on the face of the license the wave lengths selected by the applicant as the normal wave length of the station.

MUST ISSUE LICENSES

"Under the Attorney-General's opinion," it was decided, "no authority exists in the department or elsewhere, to compel adherence to this wave length, and the department must issue licenses to each applicant.

"Persons desiring to construct stations must determine for themselves whether there will be wave lengths available for their use without interference from other stations. They must proceed entirely at their own risk."

Continuance of a reciprocal arrangement between broadcasters in the United States and Canada under which each country would avoid the use of wave lengths adopted in the other was urged as a necessity if international confusion is to be avoided.

DENIES GOVERNMENT LACKS CONTROL POWERS

CHICAGO, July 9. (AP)—A denial that the government is without power to regulate radio was issued by Commander E. F. McDonald, Jr., president of the Zenith Radio Corporation, which successfully "pirated" the wave length of a Canadian station and was sustained in their action through court decision.

In commenting upon the Department of Justice decision, McDonald said "the government has power to regulate radio based on good and enforceable laws already in force.

"Secretary Hoover predicted that chaos would exist if the 'pirate' case was decided in favor of Zenith. That chaos does not exist and there is no need for it to exist.

"True, Congress must issue wave lengths to all stations, but they are not obliged to give wave lengths over 200 meters, and any wave length under that is useless."

SAN JOSE STATION USURPS WAVE LENGTH

SAN FRANCISCO, July 9. (AP)—J. F. Dillon, district radio supervisor, today notified the Department of Commerce at Washington that KQW, radio station of the First Baptist Church, San Jose, had appropriated a new wave length of 333 meters, discarding its assigned wave length of 231 meters.

KQW is the first broadcasting station on the Pacific Coast to take advantage of the unregulated status of radio, Dillon asserted. The new wave-length band taken by the station is within ten kilocycles of the wave length assigned to KNX, Hollywood. After failure of Congress to pass new radio legislation, the Department of Commerce is apparently without power to take action against stations which refused to abide by requests of the Department, Dillon said.

CARPENTER ARRESTED IN STRIKE WAR

Union Member Asserted to Have Made Threats of Violence to Worker

SAN FRANCISCO, July 9. (Exclusive)—Asserted threats of violence resulted this afternoon in the arrest of Isaac Johnson, 55 years of age, union carpenter, on a charge of disturbing the peace.

Johnson and an unidentified confederate, who escaped, are said to have accosted Alvin Burton, nonunion carpenter, at Eddy and Franklin streets this afternoon and to have threatened to beat him when he failed to produce a union card.

The accused union man was liberated on bail furnished by Alfred J. Gallaway, business agent for the carpenters' union.

Attorney Carroll Bucher appeared today for William L. Hutcheson, president of the United Brotherhood of Carpenters and Joiners of America, who was due in court to show cause why he should not be punished for contempt of court in ignoring an order to make affidavit before a notary in the $40,000 damage suit of an injured nonunion carpenter. Bucher said he needed a two-weeks' continuance to prepare affidavits tending to show that Hutcheson left for the East without visiting the notary because he had not been properly served with subpoena.

The continuance was granted by Superior Judge Hersinger, sitting in extra session, upon acquiescence of the plaintiff's attorneys.

STATE CLUBS TO DANCE

The Kentucky and Tennessee State societies will conduct a joint entertainment and dance at the auditorium of the States Societies Club, 1137 South Hope street, next Friday evening at 8 o'clock. All former residents of these States and their friends are invited.

Superb Routes of Travel

$22.75 roundtrip to San Francisco — good for 16 days. Season tickets good for 3 months, slightly more. Swift, colorful, crowded miles; interest new and different—lush valleys, mountains, interesting cities, the blue Pacific—the twelve-hour trip of the non-stop Daylight Limited daily between Los Angeles and San Francisco. Leaves at 7:45 a.m.; arrives at 7:45 p.m. Rest and relax as you ride. Observation and club cars, coaches, Southern Pacific diner and all day lunch car. Nine trains daily to San Francisco in day or night service.

Southern Pacific Lines

Special EXCURSION Fare To MOUNT LOWE $2.00 From Los Angeles ($1.75 From Pasadena) In Effect WEDNESDAYS and SATURDAYS Until July 14, inclusive. Return Limit Seven Days

Tickets Sold by Agents Only. Not Sold by Conductors.

Secure folders and information and make reservations at Information Bureau.

Five trains daily from Main Street Station, Los Angeles, 8, 9, 10 a.m., 1:30, 4 p.m.

PACIFIC ELECTRIC RAILWAY

GREEN VALLEY LAKE — Newest and Highest Lake in San Bernardino Mts. — DeWITT-BLAIR REALTY CO. 603 Union Bank Bldg.

SUNSHINE BELT TO THE ORIENT — ORIENT & Round the World — PRESIDENT LINER LEAVES FROM LOS ANGELES — FROM SAN FRANCISCO EVERY SATURDAY AT 4 P.M. — Dollar Steamship Line

round the world — Canadian Pacific Cruise — Go round the world this winter on Canadian Pacific cruise, 132 days. Holy Land for Christmas. Liberal shore excursions. One management, ship and shore. Empress of Scotland leaves New York Dec. 2. Canadian Pacific, 621 S. Grand, L.A.

ARROWSMITH

by Sinclair Lewis

DR. MARTIN ARROWSMITH, staff member of the McGurk Institute of Biology of New York, has returned from the Isle of St. Hubert after fighting an outbreak of bubonic plague, for which he has discovered a remedy. Following the death of his wife, Leora Tozer, from the plague, he forgot his resolution to forget humanitarianism that science be benefited by strict observation of controlled tests of his remedy, and instead of making tests of his vaccine treated the whole island population.

[illegible]

SIR ROBERT FAIRLAMB ... [illegible]

CECIL ERIC GEORGE TWYFORD ... of sugar cane land in St. Hubert's Parish.

... is head of the department of ... at McGurk Institute.

DR. OLIVER MARCHAND was a negro physician of great knowledge. He, too, died from the plague on the island.

TERRY WICKETT, a roughneck biologist, is perhaps Martin's best friend in the ...

DR. A. DEWITT TUBBS was formerly director of the institute.

JOYCE LANYON, widow of Roger Lanyon of New York, was in St. Hubert at the time of the plague. Martin met her there; they were mutually attracted.

DR. RIPPLETON HOLABIRD is director of the institute.

DR. WILLIAM T. SMITH is a biologist at the institute.

CAPITOLA McGURK is the wife of Ross McGurk, financial backer of the institute bearing that name.

LATHAM IRELAND is a 30-year-old lawyer. He is in love with Joyce as much as it is possible for him to love any one.

Joyce Lanyon was enjoying a convalescence. Her St. Hubert experiences and her natural variability had caused her to be dissatisfied with Roger's fast-motoring set.

She let the lady Mecenases of her acquaintance beguile her into several of their causes, and she enjoyed them as she had enjoyed her active and entirely purposeless war work in 1917, for Joyce Lanyon was to some degree an arranger, which was an epithet invented by Terry Wickett for Capitola McGurk.

An arranger and even an improver was Joyce, but she was not a Capitola; she neither waved a feathered fan and spoke spaciously, nor did she take out her sex-passion in talking. She was fine and occasionally gorgeous, with tiger in her, though she was as far from perfumed-boudoir and black-lingerie passion as she was from Capitola's cooing staleness. Hers was sheer straight white soft and cherished skin.

Behind all her reasons for valuing Martin was the fact that the only time in her life when she had felt useful and independent was when she had been an almshouse cook.

She might have drifted on, in her mood of driftern, but for the interposition of Latham Ireland, the law-... lover.

"Joy," he observed, "there seems to be an astounding quantity of that Dr. Arrowsmith person about the place. As your benign uncle—"

"Latham, my sweet, I quite agree that Martin is too agressive, thoroughly unlicked, very selfish, rather a prig, absolutely a pedant and his clothes are atrocious. And I rather think I shall marry him. I almost think I love him!"

"Wouldn't cyanide be a neater way of doing suicide?" said Latham Ireland.

What Martin felt for Joyce was what any widowed man of 38 would feel for a young and pretty and well-spoken woman who was attentive to his wisdom. As to her wealth, there was no problem at all. He was no poor man marrying money! Why, he was making $10,000 a year, which was $6000 more than he needed to live on!

Occasionally he was suspicious of her dependence on luxury. With tremendous craft he demanded that instead of their dining in her Jacobean hall of state, she come with him on his own sort of party. She came, with enthusiasm. They went to dismal Greenwich Village restaurants with candles, artistic waiters, and no food; or to Chinatown dives with food and nothing else. He even insisted on their taking the subway—though after dinner he usually forgot that he was being Spartan, and ordered a taxicab. She accepted it all without either wincing or too much gurgling.

She played tennis with him in the court on her roof; she taught him bridge, which, with his concentration and his memory, he soon played better than she and enjoyed astonishingly; she persuaded him that he had a leg and would look well in golf clothes.

He came to take her to dinner, on a serene autumn evening. He had a taxi waiting.

"Why don't we stick to the subway?" she said.

They were standing on her doorstep, in a blankly expensive and quite unromantic street off Fifth avenue.

"Oh, I hate the rotten subway as much as you do! Elbows in my stomach never did help me much to plan experiments. I expect when we're married I'll enjoy your limousine."

"Is this a proposal? I'm not at all sure I'm going to marry you. Really, I'm not! You have no sense of ease!"

They were married the following January, in St. George's Church, and Martin suffered almost as much over the flowers, the bishop, the relatives with high-pitched voices, and the top hat which Joyce had commanded, as he did over having Rippleton Holabird wring his hand with a look of, "At last, dear boy, you have come out of barbarism and become one of us."

Martin had asked Terry to be his best man. Terry had refused, and asserted that only with pain would he come to the wedding at all. The best man was Dr. William Smith, with his beard trimmed for the occasion, and distressing morning clothes and a topper which he had bought in London eleven years before, but both of them were safe in charge of a cousin of Joyce who was guaranteed to have extra handkerchiefs and to recognize the wedding march. He had understood that Martin was Groton and Harvard and when he discovered that he was Winnemac and nothing at all, he became suspicious.

In their stateroom on the steamer Joyce murmured, "Dear, you were brave! I didn't know what a damn fool that cousin of mine was. Kiss me!"

Thenceforth . . . except for a dreadful second when Leora floated between them, eyes closed and hands crossed on her pale cold breast . . . they were happy and in each other found adventurous new ways.

* * *

For three months they wandered in Europe.

On the first day, Joyce had said, "Let's have this beastly money thing over. I should think you are the least mercenary of men. I've put $10,000 to your credit in London—oh, yes, and $50,000 in New York—and if you'd like, when you have to do things for me, I'd be glad if you'd draw on it. No! Wait! Can't you see how easy and decent I want to make it all? You won't hurt me to save your own self-respect?"

* * *

They really had, it seemed, to stay with the Principessa del Oltraggio (formerly Miss Lucy Deemy Bessy of Dayton,) Mme. des Basses Loges (Miss Brown of San Francisco,) and the Countess of Marazion (who had been Mrs. Arthur Snaipe of Albany, and several things before that,) but Joyce did go with him to see the great laboratories in London, Paris, Copenhagen.

She swelled to perceive how Nobel Prize winners received her husband, knew of him, desired to be violent with him about phage, and showed him their work of years. Some of them were hasty and graceless, she thought.

Her man was prettier than any of them, and if she would but be patient with him, she could make him master polo and clothes and conversation . . . but of course go on with his science . . . a pity he could not have a knighthood, like one or two of the British scientists they met. But even in America there were honorary degrees . . .

While she discovered and digested science, Martin discovered women.

The next installment of this most absorbing novel—written by the author of "Main Street" and "Babbitt"—will appear in tomorrow's Times. Watch for it.

[Copyright, 1926, by the Readers' Syndicate]

Was in despair over stubborn eczema

Seemed like a miracle when Resinol healed

Barrington, R. I., Dec. 2:—"I wish the whole world to know what Resinol Ointment has done for me and my baby. I had given up hope of ever finding anything to cure the eczema on my ears. I was troubled with it for two whole years, using different kinds of ointments without showing any good results. Many of them—even prescribed remedies—only made the trouble worse. My mother-in-law, who had used Resinol Ointment for many years, told me she had used it on her children when they were babies and had never been without it. I then tried it on my ears and found that it worked like a miracle. After the third day my ears were better and within a week my skin was its natural color again. I use it on my baby whenever he needs it. Only one application will ..." (Signed) Mrs. Sebastian De ..., 8 County Road.

HOW I IMPROVED MY HEALTH

Did It in Less Than One Month

As Mrs. Weaver herself says, "I was never very strong." This is a mild statement describing her condition, for, according to her letters, she was subjected to no small amount of ill health. Fortunately, her sister was familiar with Lydia E. Pinkham's Vegetable Compound and begged Mrs. Weaver to try it. "After three or four weeks," writes Mrs. Weaver, "I felt a great difference in myself. I could go to bed and sleep sound, and although I could not do very much work, I seemed stronger. I kept on taking it and now I am well and strong, do my work and take care of three children. I sure do tell my friends about your wonderful medicine, and I will answer any letters from women asking about the Vegetable Compound."—Mrs. Lawrence Weaver, East Smithfield St., Mt. Pleasant, Pa.

If you knew that thousands of women suffering from troubles similar to those you are enduring had improved their health by taking Lydia E. Pinkham's Vegetable Compound, wouldn't you think it was worth a trial?

NOTICIAS MUNDIALES DE ULTIMA HORA

Atendiendo a la importancia que tiene el estudio del español en los Estados Unidos, particularmente en esta gran metrópoli tan inmediata a territorio hispanoamericano, diariamente aparece en "The Times" esta sección española con algunas interesantes noticias de última hora. Tres veces por semana se insertará una lección práctica elemental de castellano, y los lunes encontrará el lector dos lecciones para estudiantes adelantados. A cuantos deseen aumentar sus conocimientos de español les conviene leer esta columna todos los días.

NOTAS TELEGRAFICAS

Nuevo Golpe de Estado en Portugal

LISBOA (Portugal), Julio 9.—Hoy se realizó en la capital de Portugal otro golpe de estado político. Fue dirigido el movimiento por el general Carmona, que fue ministro de Relaciones, y por otros miembros del gabinete, los que formaron nuevo gobierno.

Este golpe de estado de Carmona ha venido a derrocar al general Da Costa, que hace apenas unas semanas se constituyó en dictador portugués. Da Costa entró el 6 de Junio último en la capital, a la cabeza de sus tropas, y destituyó el gobierno del primer ministro Cabezadas. Acto seguido, publicó un decreto en la gaceta, por el que se investía de facultades extraordinarias, y ponía en su propia persona todas las prerrogativas de un jefe de estado.

Consigue Apoyo la Hueiga del Subterráneo

NUEVA YORK, Julio 9.—Los motoristas y guardaagujas del Interborough Rapid Transit Subway y de las líneas elevadas, que se hallan en huelga, parece que han logrado hoy atraer hacia su lado a los empleados de las plantas de energía, y tal vez se les unan en este paro ilegal. En mitin celebrado en el Unity Hall, sesenta y cinco operarios nocturnos votaron unánimemente esta mañana en favor de la actitud asumida por James F. Walsh, presidente de la local No. 1 de la unión de los empleados electricistas, quien renunció como miembro de la llamada hermandad de la compañía, y votaron asimismo por declararse en huelga.

Los operarios diurnos estaban votando esta noche en el citado salón. La hora señalada para comenzar este proyectado paro de simpatía es la una de la madrugada de mañana.

Animado por el voto de confianza que le dieron, Walsh previno inmediatamente a Frank Hedley, jefe del Interborough Rapid Transit, que pusiera un capataz de servicio en cada planta de energía, así como en las subestaciones, entre 5 p.m. y 1 a.m.

La única respuesta que dio a esto la empresa fue que los electricistas que habían concurrido al mitin de hoy serían despedidos si se presentaban al trabajo.

Rescátanse Dieciocho Cadáveres en el S-51

NUEVA YORK, Julio 9.—Hoy ha entregado sus muertos el S-51. La cuadrilla de salvamento practicó esta tarde una abertura en el submarino, que, herido y desfigurado, se halla en el dique seco No. 4 del astillero de Brooklyn, con su quilla de 250 pies calzada por medio de pesados bloques, y con sus costados, maltrechos por el mar y goteando aceite, apuntalados con vigas.

Esta noche a primera hora se habían sacado ya dieciocho cuerpos de los compartimentos del cuarto de máquinas y del de torpedos. Envolviéronse los cuerpos en mortajas de hule, cubiertas con lona blanca, y se les hizo deslizar por tubos de torpedo, a una inclinación de 30 grados.

La tarea de la remoción fue lenta y penosa, pues exigía media hora para cada cuerpo. Lleváronse de allí los restos en una ambulancia hasta el Hospital de la Armada, que se halla a media milla de distancia.

A un lado del muelle seco estaban el ministro de Marina Wilbur, y el Almirante Plunkett, presenciando las operaciones. Hasta hoy en la tarde se habían identificado ya seis cadáveres.

NOTAS LOCALES

Dará Tres Conferencias la Novelista Elinor Glynn

La Liga del Auxilio está organizando tres conferencias, que estarán a cargo de la conocida autora Elinor Glynn.

La primera versará sobre España y se efectuará el próximo viernes, a las 11 a.m. en el Ambassador Theater. La segunda tratará de Italia, y será dada una semana más adelante, en el mismo sitio y a la misma hora. La tercera versará sobre Rusia, y la dará la escritora durante una comida en la que habrá comensales de ambos sexos. Todavía no están ultimados los arreglos para esta última plática; pero se verificará en el curso de la primera semana del próximo Agosto.

Con estas conferencias contribuye la señora Glynn al fondo del nuevo edificio que va a hacer la Liga para "una cuna de día." Hace algún tiempo, Herman Rafael le ofreció a la Liga $25.000 para dicho nuevo edificio, siempre que ella pudiese allegar otros $25.000. De allí la campaña que ha lanzado últimamente en busca de fondos.

Pueden conseguirse billetes con los miembros de la liga, o en la casa de la comunidad. Este asilo diurno para bebés figurará entre los establecimientos píos que sostiene el Cofre de la Comunidad.

DEPORTES

Boxeo

Han firmado ayer compromiso ante Hayden Wadhams, Mushy Callahan y Baby Joe Gans, pesoligero negro, para pelear en diez asaltos el próximo 10 de Agosto, en el coliseo de Vernon. La pelea será el principal número del programa de la función pugilista.

RUNIC EXPERTS DOUBT SPOKANE NORSE TALE

COPENHAGEN (Denmark.) July 9. (Exclusive.)—A telegram from Spokane, concerning runic inscriptions which tell of twenty-four Scandinavians, including seven women and one child, arriving there in the year 1010 and being killed by Indians, is characterized as fantastic by Copenhagen runic experts, who say the inscriptions did not contain authentic details. "The Norwegian professor," Olaf Opajon, is not known in Norway. His story is not believed.

ORIENTAL HELD AS DRUG CACHE SEIZED

SAN FRANCISCO, July 9. (AP)—Accused of being the custodian of a cache of narcotic drugs valued at $100,000 found secreted in a hidden panel in the refrigerator aboard the liner President Lincoln last week, Lam Sam, chief butcher of the vessel, was arraigned on a smuggling charge yesterday. He was held under $10,000 bond, pending grand jury action. Customs officials were seeking the heads of what they believe is a heavily financed smuggling ring with headquarters here. The Dollar line, owners of the vessel, is liable to a fine of approximately $33,000, under smuggling laws, although the company is not accused of complicity in the conspiracy.

Great Grandma Joins Flappers in 'Home' Class

POUGHKEEPSIE (N. Y.) July 9. (AP)—Vassar has started something new in dormitory life with the opening of its school of euthenics.

A great grandmother, wanting to know "if anyone has any light on family problems that I haven't got," three husbands present but unregistered, a nationally known clubwomon, a June graduate back with her mother as roommate, and forty-five other women and twenty-four youngsters gave different reasons for their attendance at the course in the problems of marriage, the home, child training and divorce.

FREE—LECTURE—DISPLAY OF RABBITS AND FURS—AFTERNOON AND EVENING, STARTING MONDAY, 2:30 P.M.—518 SO. HILL ST.—FREE

Big Money In Fur Rabbits

The Chinchilla Doe should pay a net profit of at least $40 a year. A $60 earning is a common figure. One man can handle 350 Does.

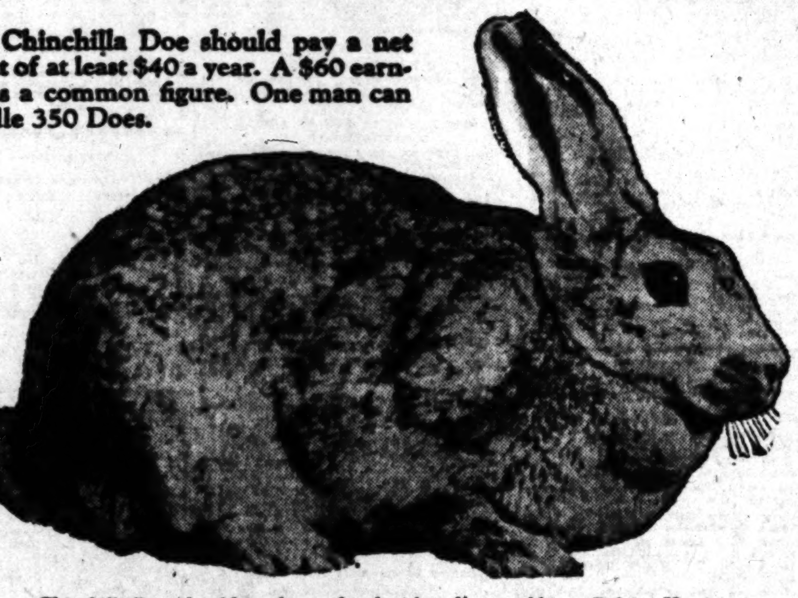

Chinchilla Doe (should not be confused with ordinary rabbit or Belgian Hare)

Golden West Fur Farms, Inc., America's largest Fur Rabbit Ranch, and originators of the Fur Rabbit industry in this district, have now established a branch of their business at Walnut Acre Farms. Their experts will give

Free Instructions in Rabbit Raising

and Golden West Fur Farms, Inc. state that they will

Buy on Contract

From those who locate at Walnut Acre Farms

Fur Rabbits Raised from their stock.

Be Your Own Boss!

DO YOU want to make big money, be your own boss, retain the fruits of your own labors—and do it all within the city limits of Los Angeles? *Then raise fur rabbits* under the free supervision of experts at Walnut Acre Farms. Here's a business that's open to any and every average man or woman. The profits are large, the work is pleasant and the possibilities are simply unlimited—especially at Walnut Acre Farms. For here, the planning—the raising—the marketing has been all carefully pre-arranged by the most successful men in the business. You sell for cash—alive!

Don't confuse fur rabbits with the ordinary breeds. They're as different as day and night! So beautiful is this fur and so adaptable is it to the many requirements of the trade, that the supply simply can't begin to satisfy the demand. In New York City alone, there are 2500 fur factories working only part time because they can't buy enough! Think of it—over 67% of all the fur used in this country is rabbit fur! Last year we had to import over 105,000,000 pelts at a price of $22,000,000—and most of these were of low grade—far inferior to the beautiful stock now being successfully raised right here.

Unlimited Demand For Both Meat and Fur

The Golden West Fur Farms, Inc. want to buy furs to help satisfy this great and growing demand. In order to get an adequate supply, they must teach you and a great many others how to produce it. In other words, they want to teach you a *very profitable* business, so that after you make your profit, they can make theirs by manufacturing fur garments and by shipping furs to New York.

These experts have PROVEN CONCLUSIVELY that Southern California is the world's finest spot for this profit-making business. Our mild winters produce more litters per doe and our chilly nights produce a thick and beautiful coat of fur. Almost 2500 people have purchased fur-bearing stock from the Arcadia plant of this concern during the past two and one half years, and practically all of them are making money today. There are over 6000 rabbit growers in the Los Angeles district alone—1200 of them being in the San Fernando Valley—and out of this 6000, about 1000 are now raising fur-bearing breeds. No dream about this. It's a *proven fact!*

Many of these people are making a *good living* from only 50 does. I am told that one man can easily care for 350 does, unassisted. That's real "velvet". How would you like to buy a doe for $25.00 and in 18 months have $100 profit in your pocket with another $100 worth of her youngsters coming along to breeding age? It's being done—right here in the Los Angeles district. Believe me, that's making money!

And don't overlook the fact that when you raise a fur rabbit you're satisfying two basic industries—food and clothing. The meat is the finest you ever ate. The Los Angeles market alone consumes from 15,000 to 25,000 rabbits every week. This meat is delicious when canned, too, and when the time comes that it is produced in sufficient abundance, canned rabbit meat will be one of the staple food products of the world.

Walnut Acre Farms, which we intend to make the most famous fur-producing spot on earth, is already planted with three year old Placentia Bud Walnut trees. These trees cost you nothing extra and the company agrees to care for them free of charge until maturity or until you build. The Walnut tree is not only a fine profit-producer but it is also ideal for use in fur rabbit growing. In the summer, the leaves break the sunshine just enough so that the fur rabbits get plenty of it, yet keep cool. The trees shed their leaves in winter, thus allowing the maximum of sunny warmth.

The land is parceled up in plots of about one acre each and every inch of it is within the city of Los Angeles. Pure city water is available in any quantity at low cost. Schools, fire and police protection, electricity—every convenience that you could ask, is right here on the spot. And you can buy it on small monthly payments, with NO INTEREST for three years.

If there wasn't a walnut tree on the land—if your had no desire to make money raising fur-rabbits—this would still be a solid investment of the most promising character. Los Angeles is growing at the rate of 150,000 people a year. Walnut Acre Farms is right on Ventura Boulevard—the path of the city's most active growth—and these plots are so arranged that they may later be sub-divided into 5 or 6 large city lots if you wish. Go ahead—figure it any way you're a mind to, and if you can see any angle that doesn't look like big money, you can see more than I can! And I've been 22 years in the game, too.

Now if you're tired of working for the other fellow, living from hand to mouth and being cooped up within four walls—*here's your chance.* Your chance to get ahead—to have a future—to live and to have things like some other folks have.

Remember I've only touched on the facts. Lack of space forbids me really telling the story, adequ_tely. Such an opportunity on such terms doesn't come often. Don't delay one minute. Fill in the coupon and bring it in or mail it. I'll arrange for you to see the whole proposition with your own eyes. Take it from me, it's *worth seeing.*

All the facts and figures in this advertisment were given me by the Golden West Fur Farms, Inc. and are sponsored by them.

Victor Girard

COMMUNITY BUILDER • 111 W. Fourth St.

Phone Trinity 4811

Clip the Coupon and Mail It or Bring to Our Offices at 111 West 4th St.

Victor Girard 13 W 1
111 West 4th Street
Los Angeles, Calif.

I would like to have complete information on your Fur Rabbit proposition. Show me how I can make big money in this business. Please understand that this request does not obligate me in any way.

Name __________

Address __________

City or Town __________ Phone __________

Walnut Acre Farms

LOCATED on Ventura State Highway on the right side of the boulevard just beyond Girard. Drive through Hollywood and over Cahuenga Avenue to Ventura State Highway—and thence to the property

13

MELLON PLANS EUROPEAN VISIT

Most of Cabinet Members to Take Late Vacations

Hoover Held Up by Radio and Aviation Deals

Secretary Wilbur Coming to Pacific Coast

WASHINGTON, July 9. (AP)—President Coolidge and his Cabinet differ on the subject of vacations. While the Chief Executive already is enjoying a holiday schedule in the Adirondacks, the majority of his Cabinet officers either prefer late vacations or have not yet determined on dates for them.

Secretary Mellon expects to sail the latter part of next week for a trip to Europe. His itinerary calls for a motor trip through Southern Europe to Rome, where he will visit his daughter, the wife of David K. E. Bruce, American Vice-Consul. Treasury officials today described the trip as solely a vacation journey and devoid of other significance.

Secretary Kellogg expects to be detained in Washington, probably until September. He and Mrs. Kellogg have arranged to occupy the home of Undersecretary and Mrs. Grew, during the absence of Mrs. Grew and their family at Hancock, N. H. Postmaster-General New also will be here all summer, taking his vacation in the fall.

HOOVER DELAYED

Wrestling with the radio situation and with creation of a new unit in his department to care for civil aviation will keep Secretary Hoover in Washington until last summer. He then may take a Pacific Coast trip, but for the present must be content with an occasional week-end excursion.

Atty.-Gen. Sargent, who delivered an address yesterday at Pittsfield, Mass., at the dedication of the soldiers' and Sailors' monument, will return here Monday. The latter part of the month Mr. Sargent will go to his home in Ludlow, Vt., spending part of his time fishing at his nearby camp at Reading.

Vacation plans of Secretary of War Davis have not taken shape. Assistant Secretary Macnider, who has been on an official army inspection trip to the west coast, will return the 18th inst., and his vacation plans, too, are indefinite. Secretary of Labor Davis is at present attending the Moose convention at Chicago, and he will be back in Washington early next week, but there is nothing certain about his vacation.

WORK DOUBTFUL

Secretary Work will return the latter part of the month from an official western inspection trip of the national parks, with his vacation program unmapped.

With an inspection of the S-51 at Brooklyn, N. Y., and a short cruise with the midshipmen's practice squadron on his immediate engagement list, Secretary Wilbur will leave for his vacation to the Pacific Coast the week of the 18th inst.

A round of New England farm meetings are on Secretary Jardine's program upon his return from his western trip about the 19th inst. His vacation tentatively is set for the latter part of August at Southampton, Long Island, N. Y.

Assistant Secretary Andrews, chief of the prohibition enforcement forces, is now on his way to London to seek closer co-operation with British officials, and will be away from Washington most of the summer.

Vice-President Dawes, wh ofor the last few days has been in New England, will begin a ten-day vacation at Wagon Wheel Gap, Colo., late in July. He plans on spending most of the summer at his Evanston (Ill.) home.

GOV. HUNT BACK IN RACE AGAIN

(Continued from First Page)

on the east came the long agonized beseeching prayer, "Succor, else we perish. Succor! Succor!"

So it came to pass that on the ninth day of the seventh month, the Governor, unable to look longer upon such travail, raised his hand in benediction over his stricken flock and told them he was only kidding: told them that of course he would never be deflected from the straight path of duty which leads so sternly toward a sixth term; told them, in effect, that he was still their great white chief, standing adamant for his "pee-pul" and their rights, including all the river water in six States.

And the people cheered mightily and shouted: "Selah! So's your old man," and "Yessir, that's my baby."

All of which may be summed up in the conclusion that Hunt again will be a candidate to succeed himself.

The announcement that he was just funning when he told Van Dike on June 3, last, that he was quitting the race was made today also in the form of a letter, this time to Will Kelly, owner of the Safford Weekly Guardian, the Clifton Copper Era and the Tombstone Epitaph, a newspaper man whose connections with the Governor, personal or political, never have been known to be close.

The announcement is brief—that is, brief for the Governor. It is of less than 2000 words, telling how protests rolling in on him have been so overwhelming that he has been compelled to assent, with all reluctance, to maintain leadership of the Southwestern patriots who are struggling against the forces of special privilege.

It is related that when the declination was made on June 3, he was ill and "felt that the vital need of Arizona in the crisis which now confronts her renders it imperative to have a man in the Governor's chair alble to defend the interests of the State with great energy and persistence." Reference then is made to E. E. Ellinwood in the statement that "since that time no one has entered the race except a distinguished lawyer for large corporate interests, who has attacked the Democratic administration of this State. The attack came as a complete surprise to me. It was entirely unwarranted, and it grieved me deeply as he is one of my appointees, and one taking a leading part in the administration of our university."

Democratic dailies have asserted that petitions nominating Hunt were circulated by the State Highway Department and taken to outlying towns by State trucks. That such assertions may have been in error is indicated by the Governor's appreciative expressions concerning the manner in which protests against his withdrawal were received from all parts of the State, with especial reference to th emergency confronting Arizona over the Colorado River.

RIVER QUESTION

With regard to the river, Mr. Hunt writes of "efforts to effect an amicable settlement of the questions at issue between Arizona and our sister States, though reposing confidence in representative men of differing political faiths, to the end that the subject may receive nonpartisan treatment and the best intelligence of the State be brought to a consideration of the problem. I shall continue to resist every effort to nationalize the river, in order that a combination of States can appropriate to their exclusive use a resource, the major portion of which is the natural heritage of the State. I shall endeavor to work in harmony with the Legislature of Arizona, to conserve the interests of the State. If the Legislature should prove so derelict of its duty as to ratify the Colorado compact without the interests of Arizona being first protected, I will not hesitate to veto such a measure."

Mr. Hunt sums up in this wise: "In entering the race, I appreciate the fact that forces of tremendous strength, including financial, political and economic organizations, will be lined up in opposition to my policies. These forces are seeking control of the State government for selfish, mercenary purposes, at the expense of the people of Arizona. The opposition will embrace such papers as the Los Angeles Times, the Hearst papers, the Arizona Republican, Prescott Courier, Tucson Star and others, and will bring together Republicans and Democrats who seek special privileges. There is nothing new in the situation. It is the same fight—never ending—that has been going on since Statehood here. It is the same fight with which other States are confronted in different ways. It is a fight of "shall the people rule or shall they be governed?"

Honolulu Line Due Today With Many Travelers

Arriving a day later than is customary because her sailing schedule was lengthened one day in the Hawaiian Islands for the accommodation of the eighth Hawaiian Excursion party of the Los Angeles Chamber of Commerce, the S.S. City of Los Angeles will dock at Wilmington at 10:30 o'clock this morning with a total passenger list of 423, according to radio advices received from Capt. F. I. Hamma by officials of the Los Angeles Steamship Company.

Included in the large passenger list of the liner are the majority of the members of the Chamber of Commerce party returning home after a tour of the islands made under the personal supervision of Charles P. Bayer, field secretary of the chamber and a special party of third-cabin tourists from Hawaii, making a personally conducted trip to Southern California.

With a number of automobiles returning from the islands with their owners, the cargo of the liner comprises mail and parcel post; 12,000 cases of canned pineapples, 1500 tons of sugar and molasses; over 100 barrels of tallow; 4135 sacks of pine bran, and the usual shipment of fresh pineapples for the local market.

PRISONERS IN KANSAS MUTINY

(Continued from First Page)

have been in a mutinous mood for several days because they did not have sheets on their beds. Several nights ago scores of the convicts stayed up all night, rattled doors and shouted, keeping the whole prison populace awake as a protest against the sheetless beds, it was said.

Persons outside the prison attributed the action of the miner convicts tonight to this feeling and declared they believed the demonstration was a "bloodless" one to protest against their sleeping conditions.

Prison officials indicated an attempt will be made to bring the "strikers" to the top after daylight tomorrow morning.

CAMPAIGN FOR BLIND COMMISSION DROPPED

SAN FRANCISCO, July 9. (AP)—Milton L. Schmitt, executive of the Blind Initiative Committee, announced here last night that the campaign for an initiative measure to create a commission for the blind in this State has been abandoned. Lack of funds with which to conduct the campaign was given as the reason.

INQUIRY ORDERED IN ALASKA LIQUOR CASE

WASHINGTON, July 9. (AP)—Federal investigation of charges of liquor selling in Alaska roadhouses was ordered today by Atty.-Gen. Sargent upon the recommendation of the District-Attorney of Alaska.

DON SWAPS LAND FOR TUNES

How Gen. Vallejo Traded 4000 Acres of Finest Holdings so He and Family Might Learn to Play Piano Disclosed in Old Contract Just Unearthed

SAN FRANCISCO, July 9. (AP)—How that distinguished Spanish gentleman, Gen. Mariano Guadalupe Vallejo, learned to play the piano, or clavichord, by "swapping" 400 acres of his finest California land for music lessons was brought to light today by The Chronicle as a heretofore untold incident of early California history.

The bargain was struck in 1846. The land then was a mere pittance to the general who was the wealthiest man in the State. Today the land is worth at least $1,000,000. On the tract today stands the town of Glen Ellen in Sonoma county, north of here.

The deal was revealed by and old Spanish contract found in the County Recorder's office at Santa Rosa. The land went to a German music professor, Andrew Hoeppner. In return the professor was to teach the general and his family music for a period of not less than five years.

What became of the professor and the title in the land later on, is not revealed. Vallejo at that time owned about 7,000,000 acres in California.

SHIPPING and Los Angeles Harbor NEWS

NEW RUMOR ON SHIPPING LANE

Nelson Company Reported in Deal for Freighters

Negotiate for Seven Craft With Federal Board

Part of Number to Enter on Intercoastal Run

Despite constant reports that the intercoastal freight trade already is grossly overtonnnaged, reports have reached San Francisco from Washington that the Charles Nelson Company is negotiating for seven Shipping Board freighters, part of which may be put on the intercoastal run. The rest would go to augment the line's big coastwise fleet of freighters and lumber carriers.

The report comes as a big surprise to local shipping interests, particularly the part indicating the line's entry into the coast-to-coast strife. The line always has been regarded as extremely conservative, and a departure of the kind indicated is regarded as highly daring in view of the unsettled condition of the intercoastal enterprise.

Local offices of the company fail to shed any light on the report, except that James Tyson, president of the company, is in Washington. The line's freighters Caddopeak, Doylestown and Jacox are familiar figures here in the coastal freight service, as are many lumber stemers, such as the Willamette, Mayfair, Port Angeles and others of similar type.

Several other deals are reported pending which may change the shipping complexion considerably on this coast if they are put through.

PORT ANNEXES NEW FEATHER FOR CAP

An indication of the growing importance of Los Angeles in the amount of shipping which comes into this port, as well as the tonnage of cargoes handled, is shown by the fact that in the first half of 1926 the net tonnage of all ships coming into this port amounted to 8,873,119 tons, as compiled by the Marine Exchange of the Los Angeles Chamber of Commerce.

In the same period the net tonnage of San Francisco, as given by the San Francisco Commercial News, was 7,799,100 net tons. In 1920 the net tonnage of Los Angeles for the whole year was less than 3,000,000 tons.

These figures have nothing to do with cargoes, but only with the size of the ships coming into the port. The net tonnage of a ship is its cubic space capacity for cargo and passengers, flured at an arbitrary measurement of 100 cubic feet per ton.

San Francisco had a few more arrivals than Los Angeles, there being 3326 ships arriving at San Francisco in the six months ending June 30, compared with 3190 for Los Angeles. These figures, taken in connection with the net tonnage, show that the ships coming to Los Angeles average larger than those of San Francisco, which is probably accounted for by the fact that many of the lumber vessels en route to Los Angeles from the Northwest stop in at San Francisco Bay both north and south. These lumber vessels are much smaller than the oil tankers and ocean liners which come to Los Angeles. On the other hand, many of these lumber ships make Los Angeles their terminal point southbound, and therefore call here only once, whereas by calling at San Francisco in both directions each of them counts for two arrivals in San Francisco compared to one in Los Angeles.

STRUTHERS & BARRY STRIKE BACK IN WIRE

Struthers & Barry have taken issue with the Shipping Board's statement that the firm's American Far East Line was taken away and given to Swayne & Hoyt because of the latter's "higher operating efficiency."

In a wire to T. V. O'Connor, chairman of the Shipping Board, a copy of which was received yesterday by Max G. Linder, local agent for Struthers & Barry, the latter brand the "conclusion entirely erroneous and can readily be demonstrated." The routes are declared so dissimilar that a comparison is impossible, and adds, "we cannot concede fairness of the Board making a statement to the public on their views in this matter without first having afforded us opportunity to present our position and refute alleged deficiencies in operation."

The firm refused to recognize as a voyage cost, the expense of betterments made by the board, such as installation of cofferdams for deep tanks. It disputed the board's assertion that the Pacific-Australian vessels were in better condition and invited disinterested examination by competent engineers. It invited scanning of Emergency Fleet Corporation records to disprove the assertion that the cost of food stores and equipment were higher, when the size of vessels and crews were considered. It stood ready to "completely disprove statement of material difference between the voyage repairs on vessels operated by the two companies."

"The statement that our loss and damage cargo claims reflect unfavorably on the operation of our line as compared to the Australian Line is incorrect when due consideration is given the fact that we are carrying cargoes in both directions, and particularly when between ten and fifteen voyages of the Australian Line, operated by Swayne & Hoyt, came home empty and in ballast. Obviously there can be no cargo claims when no cargo is carried.

"No credit apparently has been given us for traffic which we have developed here and in the Far East, which, not only has filled vessels of our line operated in both directions, but in addition has furnished a surplus to fill the vessels of the Pacific-Australian Line, which are now being routed via Philippine Islands in accordance with suggestions made by us some years ago.

"Respecting gross revenue, freight rates, as we all know are dictated by competition. We have obtained best rates such competition permits. The fact that the Australian Line during the first few months of this year has enjoyed benefits of temporary high lumber rates, which have not for many years existed, affords no criterion of permanent operating efficiency."

From other sources comes speculation whether Swayne & Hoyt will move the American Far East Line's headquarters to San Francisco, where their other headquarters are, and have the northern yards do all the shipyard and repair work on the fleet. Struthers & Barry, making Los Angeles the home port, have, through the board, had such work done here, and purchased most of their provisions here.

Sidney Coburn, representative of a Los Angeles investment company returned this week on the Korea Maru from China, after a vain attempt to prospect leases held by his firm in the interior of that country. Revolutionists and bandits blocked each attempt, and Coburn takes a gloomy view of the prospects, as under present conditions the leases are impossible to operate.

The Admiral Line greyhound H. F. Alexander disembarked 430 northerners yesterday and sailed for San Francisco and Seattle last night with 450. Among the passengers are R. B. Pringle, executive vice-president of the Waite-Phillips Oil Company of Oklahoma, and family; Henry T. Thorne, New York broker, and former flying ace.

The Japanese naval tanker Tsurumi sailed yesterday afternoon for San Diego, following sanction from Rear-Admiral Robertson, in command of the Eleventh Naval District. The tanker had loaded 70,000 barrels of fuel oil for the Japanese naval base at Tokuyama, and was scheduled to sail today for San Francisco, when her orders were changed.

Maj. C. A. James, manager of the Marine Exchange, has returned to his home from the Hollywood Hospital, where he recently underwent an operation for appendicitis, and expects to be at his desk in another week.

Fire of undetermined origin, threatening for a time the entire row of fish canneries, was extinguished early yesterday morning after doing a damage of $6000. The fish supply house of I. Morsowa at 728 Tuna street, was destroyed and slight damage done to the engine works of the Marine Sales and Service Corporation, and to a cannery of the Van Camp Sea Food Company, adjoining.

AIR MAIL SCHEDULE

Transcontinental air mail service to and from Southern California is operated in both directions daily, leaving Air Mail Airport (Los Angeles) at 7:35 a.m. Pacific Time and arriving Hadley Field (New Brunswick, N. J.) at 5 p.m. Eastern Standard Time the second day. Arrival at the New York City postoffice is one hour later.

Westbound departure from Hadley Field is at 9:40 a.m. Eastern Standard Time, with arrival at Los Angeles at 5:35 p.m. Pacific Time the second day.

The Los Angeles daily closing for air mail is 6:20 a.m. at Arcade Station and at 5:45 a.m., or a little later, at the air mail letter boxes, painted red, white and blue, and located in various parts of the city.

Air mail postage rates per ounce or fraction thereof from Los Angeles to Salt Lake City, 10 cents; beyond Salt Lake City to Cheyenne, 15 cents; beyond Cheyenne to Chicago, 20 cents; beyond Chicago to New York, 25 cents. No additional postage is charged for train haul to or from the air mail route.

Items for the air mail are restricted to not more than fifty (50) pounds in weight and to not more than eighty four (84) inches in length and girth combined.

SHIPPING

PORT INDEX

OUTER HARBOR DISTRICT

16-40—Outer Harbor Dock & Wharf Co., Hart-Wood Lumber Co., Union Lumber Co., Albion Lumber Co.

41—Outer Harbor Dock & Wharf Co., American Salt Co.

Steamer H. F. ALEXANDER, Capt. Zeh, for Seattle, 5:30 p.m. Passengers and general cargo for Pacific Steamship Company.

Steamer HARTWOOD, Capt. Enstrom, for Willapa Harbor, via San Francisco, 5:35 p.m. To load lumber for Hart-Wood Lumber Company.

Steamer BROOKINGS, Capt. Prindel, for San Diego, 6:15 p.m. Lumber for McCormick Steamship Company.

Steamer KATHERINE, Capt. Bergmark, for San Francisco, 6:25 p.m. To load lumber for Little River Redwood Company.

Steamer LAKE FRANCES, Capt. Maland, for Tacoma, via San Diego, 6:45 p.m. To load lumber for Paramino Lumber Company.

Motorship VAQUERO, Capt. Gehris, for Santa Rosa Island, 7:50 p.m. To load cattle for Vail & Vickers.

German steamer JUSTIN, Capt. Vagt, for Hamburg, 8:05 p.m. Passengers and general cargo for United American Line. Los Angeles Steamship Company, local agents.

DUE TO DEPART

9 P.M. TO MIDNIGHT

Steamer CRICKET, Capt. Wehman, for San Francisco. Partial lumber cargo for Cricket Steamship Company.

CARGO VESSELS DUE TO ARRIVE

SATURDAY, JULY 10

Steamer CITY OF LOS ANGELES, Capt. Hamma, from Honolulu. Passengers, mail and freight for Los Angeles Steamship Company.

Steamer HARVARD, Capt. Magee, from San Francisco. Passengers and freight for Los Angeles Steamship Company.

Steamer SAN JUAN, Capt. Rosengren, from San Francisco. Passengers and freight for White Flyer Line.

Swedish motorship ANNIE JOHNSON, Capt. Malmsjo, from San Francisco. Passengers and freight for Johnson Line. H. F. and H. R. McLaurin, local agents.

Norwegian motorship BORGAA, Capt. Chappelen, from Hamburg. Passengers and freight for Norway-Pacific Line. Do Sota, local agent.

Steamer CATALINA, Capt. Morris, from Avalon. Passengers and freight for Wilmington Transportation Company.

Steamer AVALON, Capt. Mussetter, from Avalon. Passengers and freight for Wilmington Transportation Company.

Tanker JAVA ARROW, Capt. Irvine, from Seattle. To load oil for Standard Transportation Company.

Tanker MONTEBELLO, Capt. Plath, from Balboa. To load oil for Union Oil Company.

British steamer SEMIRAMIS, Capt. Van Hall, from Wellington. To load oil for Anglo-Saxon Petroleum Corporation. Shell Oil Company, local agents.

Steamer EDNA CHRISTENSON, Capt. Johnson, from Gray's Harbor, via San Francisco. Lumber for Sudden & Christenson.

Steamer Munindies, Capt. Sadler, from New York. General cargo for Munson McCormick Line. McCormick Steamship Company, local agents.

CARGO VESSELS DUE TO DEPART

SATURDAY, JULY 10

Steamer HARVARD, Capt. Magee, for San Diego. Passengers and freight for Los Angeles Steamship Company.

Steamer ADMIRAL DEWEY, Capt. Marquard, for Portland. Passengers and freight for Pacific Steamship Company.

Steamer SAN JUAN, Capt. Rosengren, for San Francisco. Passengers and freight for White Flyer Line.

Swedish motorship ANNIE JOHNSON, Capt. Malmsjo, for Oslo, via London. Passengers and [illegible]

[illegible]

Mexico, Norwegian steamer 107
Narrona II, Norwegian steamer 108
Oceana Vance, schooner .... Long Beach
Sequoia, schooner .... Anchor
Waimea, steamer .... Anchor

LONG BEACH CHANNEL

Caurus, dredge.

COAST AND GEODETIC SURVEY

TIDES, JULY 1926

Los Angeles Harbor

HIGH WATER

Day	Time	Height Ft.	Time	Height Ft.
10	10:15	4.2	9:18	5.8
11	10:49	4.1	9:50	6.2
12	11:24	4.1	10:21	6.2
13	12:00 p.m.	4.0	10:53	6.4
14	12:38	4.0	11:27	6.0
15	....	.	1:22 p.m.	4.1

LOW WATER

Day	Time	Height Ft.	Time	Height Ft.
10	4:09	—0.5	3:10	2.2
11	4:40	—0.3	3:42	2.4
12	5:13	—0.1	4:16	2.5
13	5:43	0.2	4:54	2.6
14	6:14	0.5	5:41	2.7
15	6:49	0.9	6:48	2.8

SUN AND MOON

Day	Sunrise	Sunset	Moonrise	Moonset
10	4:49	7:07	5:24	7:56
11	4:49	7:07	6:18	8:37
12	4:50	7:07	7:14	9:14
13	4:50	7:06	8:10	9:47
14	4:51	7:06	9:04	10:18
15	4:52	7:05	9:59	10:47

TRANS-PACIFIC MAIL

Following schedule of sailings is provided by the Los Angeles postoffice:

July 14, from San Francisco. Mail for Honolulu.

July 14, from San Francisco. Mail for Papeete, Rarotonga, Wellington and Sydney.

July 14, from Portland. Mail for Yokohama, Kobe, Shanghai, Tsing-tao, Taku Bar and Darien.

July 15, from Seattle. Mail for Yokohama, Kobe, Moji and Shanghai.

For connection at Seattle mail must leave Los Angeles the third day prior to date of sailing not later than 5:30 p.m.

To connect at San Pedro for the Hawaiian Islands every other Saturday, mail leaves Los Angeles at 8:30 a.m. on Saturday.

Note—To connect at San Francisco mail must leave Los Angeles on dispatch made not later than 5:30 p.m. the day prior to date of sailing.

ARRIVALS AND CLEARANCES AT WORLD'S PORTS

SAN FRANCISCO, July 9. (AP)—Arrived: Theodore Roosevelt, 1:30 a.m., Honolulu; Bokuyo Maru, 4:55 a.m., Hilo; Tahiti, 5:35 a.m., Papeete; Jacob Luckenbach, 6:10 a.m., Seattle; Daisy Freeman, 6:30 a.m., Monterey; New Britain, 7:30 [illegible]

[illegible]

RADIO REPORT

[illegible]

NEWS OF SOUTHERN COUNTIES

RESORT TO GUN PLAY

Officers Arrest Three on Liquor Charges After Spectacular Chase Near Ontario

UPLAND, July 9.—Following a spectacular arrest at the intersection of Central avenue and the Valley Boulevard shortly before midnight last night, during which Special Officer J. D. Orendorff of the District Attorney's office resorted to gun play, D. M. Eastman, John Dye and Roy Dye, all of Ontario, are today under arrest for violation of the Wright Act and possession and transportation of liquor.

According to reports, Officer Orendorff, accompanied by Deputy Sheriff J. A. Larson of Cucamonga, accosted the trio about 11:30 last night just after they had sold bottles of asserted moonshine to a third person working with the officers. When Orendorff stepped up to place the young men under arrest Eastman is said to have attempted to destroy the evidence and when this failed the trio entered a car they had parked nearby and started south on Central avenue.

Larson and Orendorff followed in another machine and when the asserted bootleggers failed to heed Orendorff's command to halt, he stopped their car by shooting the tires. The three were lodged in the Upland jail last night and when they appeared before Judge George Crane this morning bail was fixed for Eastman and Roy Dye at $500 each and for John Dye at $500. The latter was released on bail this afternoon, but the two former were taken to the County Jail at San Bernardino in default of same.

Eastman was convicted on a liquor charge some months ago and at that time received a suspended sentence of 300 days in jail. He was formerly employed by an Ontario daily paper.

ELECTION INTEREST INCREASES

Voters at Long Beach Line Up for Battle of Ballots to be Held Next Week

LONG BEACH, July 9.—Leaders on both sides of the impending fight for a revision of the City Charter are confident of victory at the polls on the 16th inst, when voters will be asked to determine whether Long Beach is to continue under the City Manager-City Council form of government or a Mayor-and-Councilmen-by-wards administration. The special election for a Board of Freeholders has brought two groups of candidates into the field. One group, if elected to the board, is pledged to revise the City Charter and provide for the old style city administration, with a salaried Mayor and Aldermen or Councilmen elected from their respective words.

Another group of candidates is pledged to retain the present form of government if elected and the battle will center on the election of one of these groups.

Strong opposition to the authorization of a bond issue of $900,000, with which to buy the Union Pacific Railroad a new right of way into the city from the north, has been developing here during the past two weeks and it is predicted that the bond issue question will be voted down by a large majority. Proponents have urged that to carry the qu estion will mean the removal of railroad tracks from the main streets of the city. Opponents, however, point out, that they will not sanction the giving of $900,000 to the railroad company for the removal of the latter's tracks because the railroads will eventually remove them at their own expense.

Many Join in Campaign to Beautify City

SAN DIEGO, July 9.—Through a co-operative movement of the real estate board, civic organizations and municipal authorities, a plan to clean the city of trash and rubbish and unsightly objects will be worked out soon, according to an announcement made today by Mayor John L. Bacon. The original date for the clean-up beginning next week, the 12th inst., was considered too early to get the desired results, the Mayor said, and he has asked that the movement be postponed for several weeks when he expects to issue a proclamation and definitely fix the time.

There is a nation-wide clean-up movement in operation, the Mayor said, and he expects that San Diego will fall in line with the rest of the country and make the city clean for the fall campaign to attract newcomers to this part of the Southland.

City Manager Fred Rhodes said he would be glad to assist in the clean-up movement and that when the time comes the city operating department will co-operate with the citizens in hauling away rubbish where it accumulates in the streets.

TOO WELL DONE

Janitor Washes Window so Clean Clerk Walks Through It

INGLEWOOD, July 9.—Because Ed Smith, one of the janitors at the First Branch, Pacific-Southwest Trust and Savings Bank, here, washed a plate-glass door so thoroughly, Mrs. Stanley Armstrong, an employee in the book-keeping department of the bank, walked right through it today with painful as well as pane-full results.

The glass was so crystal clear she didn't even know it was there until her knee went through it. Jagged pieces of glass inflicted severe cuts, necessitating six stitches, both above and below the knee. She was removed to the office of Dr. W. W. Holley, where the wounds were dressed and the stitches taken.

Assistant Manager Roy L. Hill has advised Janitor Smith to leave a little dust on the door after this. The door is one that leads into the corridor of the escrow department.

APPOINTS COMMISSIONERS

HUNTINGTON PARK, July 9.—Four new commissions for the city of Huntington Park have been named by Mayor Jerome Scofield and approved by the City Trustees. The Planning and Zoning Commission is composed of Edward B. Lowe, Clarence G. Greenamyer, Will H. McDonald, A. C. Leonard and George Kittens; the Police Commission is comprised of George Barclay, Otto R. Benedict, James M. Reeder, Fred W. Lake and F. W. Parrish; the Park, Playground and Public Welfare Commission is composed of Mrs. Lillian Porter, Mrs. Bruce Brown, Mrs. Marjorie Ford, J. T. Duckett and Joseph Waymon, and the City Board of Health is composed of Dr. E. M. Burns, Dr. C. B. Hubbard and Dr. R. R. Barrett.

STRINGENT DOG LAW

LONG BEACH, July 9.—The Long Beach City Council today adopted an ordinance proposed by Councilman John Arnold that provides heavy penalties for dog owners who permit canines on the public piers or beaches of the city unleashed. A maximum penalty of $500 fine or six months in jail or both is provided. Councilman C. C. Lewis, declaring himself to be a dog lover, protested against the ordinance, saying the penalties were entirely too severe. He voted against it.

Hold Rancher on Charge of Killing Recluse

PORTERVILLE, July 9.—Frank Neiblas, 40, local Mexican rancher, was bound over to the Superior Court without bond on a charge of first degree murder, in connection with the death last September of M. P. Virgil, 91, Porterville recluse and garbage man, at a preliminary hearing conducted before Justice of the Peace A. M. Lumley here this morning.

District Attorney LeRoy McCormick and Asst. Dist.-Atty. Walter Haight of Tulare couny conducted the investigation. John P. Lotito acted as interpreter.

Virgil's body was recently recovered from an abandoned well following confession by Neiblas. Ben Neiblas, 14, son of the defendant, who supplied the thrills at the inquest, again furnished the excitement at the preliminary when he declared that practically his entire testimony given at the inquest was just a "story."

Young Ben's remarks to Mike Smith, 15, school-boy-aide of the District Attorney, as they supposedly searched about the Virgil place for an imaginary pot of money, furnished officers with necessary clues leading to Neiblas's arrest and confession.

SURVEY PROGRESSES

Engineers Working on Proposed Maricopa Highway

VENTURA, July 9.—Their survey completed to the summit of Ortega Hill and ready to start the down grade into the headwater country of the Ventura River Valley, J. A. Wheeler, chief engineer of the survey party which is preparing a preliminary survey and estimate of cost of the proposed Maricopa highway for the Ventura, Santa Barbara Kern inter-county road district, was a visitor today at the office of County Engineer C. E. Petit, arranging to move his headquarters from the Cuyama Valley to Ventura.

By using several natural shortcuts the route of the road is to be shortened nearly five miles. It was announced by Petit, following a conference with Wheeler. With the crew now on the home stretch, all supplies are to be trucked into Wheeler's and taken on to the camp from Ventura instead of from Maricopa, as has been done when the party was on the other side of the bridge.

ELDERLY HIKER VISITS FIREMEN IN VENTURA

VENTURA, July 9.—Walter "Pop" Wright, 70 years of age, who has hiked over 30,000 miles on the North American continent, passed through Ventura today on the last stretch of a hike from New York to San Francisco. Wright, an inconspicuous looking little old man, visited the local fire department, being in the habit of visiting the firemen in the towns he passes, having himself been a volunteer fireman in the days when Louisville, Ky., had a volunteer department as its sole protection. The old man only a short time ago finished a hike from Seattle to Miami.

MASONS TO ERECT BUILDING AT OJAI

VENTURA, July 9.—Definite steps have been taken toward the erection of a building in Ojai to house a Masonic lodge, a project which has been under consideration by members of the fraternity for some time.

Articles of incorporation of the Ojai Holding Corporation have been filed, with M. W. Phillips, president, R. J. Boardman, vice-president, and M. W. Wagner, secretary, with capital stock of $25,000. The attorneys of the corporation, Drapeu Orr and Gardner, have been ordered to file application with the Commissioner of Corporations for the State of California for permission to issue stock.

The directors of the corporation are J. Henderson, M. W. Wagner, D. V. Webster, R. J. Boardman and M. W. Phillips.

NO FIRES IN FOREST

CALIFORNIA-HOT SPRINGS, July 9.—Sequoia National Forest is entirely clear of uncontrolled fires this afternoon and will be in condition for the coming week-end, according to Forest Supervisor F. P. Cunningham in summer quarters here. All fires are now completely surrounded and being carefulyy patrolled. With favorable weather conditions and co-operation from the public an early clean-up is anticipated.

AUTO VICTIMS ARE IMPROVING

All Recover From Injuries Received in Wreck

Visalia Cannery Starts Pack of Peaches

More Suits Filed in Tulare County Water War

VISALIA, July 9.—Victims of an automobile wreck during the Fourth of July vacation on the Visalia-Tulare highway, resulting in serious injuries, are reported resting easily.

R. I. Carruthers, former manager of the Southern California Edison Company for this district, who sustained a broken pelvis bone besides numerous cuts, has been taken to his home in Pasadena.

Jack Hougham, son of J. K. Hougham, prominent Visalia contractor, is confined in the Kaweah Hospital. He suffered a compound fracture of the left leg and bad cuts about the head and face, requiring several stitches.

Mr. and Mrs. S. A. Goddard and Mrs. R. I. Carruthers who occupied the machine driven by Mr. Carruthers, sustained less severe injuries. Mrs. Goddard received severe bruises while Mr. Goddard's arms are paralyzed from the elbows down.

Stanley Nelson, driver of the car occupied by himself and young Hougham, has a broken ankle and several painful cuts.

Both cars which figured in the accident are declared to be damaged beyond repair. Drivers of both machines attribute the accident to the glare of lights of the other car.

OPERATE STEAM PLANT

VISALIA, July 9.—In accordance with annual custom during the late summer months, the steam generating plant of the Southern California Edison Company in Visalia has started the summer run. This plant is run for a dual purpose, that of keeping it in good condition for any emergency and to preserve water stored in the Huntington Lake and other reservoirs.

Ben M. Maddox, resident manager, states this plant is being run in accordance with their annual custom and not because of any present emergency and the operation of the steam plant is merely an annual policy of the company.

START PEACH PACK

VISALIA, July 9.—The Visalia Cannery plant, commonly known as the Del Monte packing plant in Visalia, has opened for the season's run on peaches. Supt. George Vogelsang, who has served in that capacity for a number of years, anticipates a good season.

Tuscan Clings opened the season and will last for about three weeks, with other varieties following in order of ripening. A small quantity of plums will also be canned. The plant will be under full operation until the last of September.

The crew is now composed of 350 women and 150 men.

TEN DOLLARS PREMIUM

VISALIA, July 9.—For $10 premium, bonds of the Nickerson School District south of Visalia, were sold by the Tulare county Supervisors to the Visalia branch, Pacific-Southwest Trust and Savings Bank. The bonds are for $5500 at 6 per cent and the bid from the local bank was the only one received. No bid at all was received last month for the same issue and in recent school bond offerings there has been a tendency on the part of the bidders not to go out after bonds with 6 per cent and less interest.

MORE WATER SUITS

TERRA BELLA, July 9.—Ranchers of the Terra Bella district have filed three separate suits in the Superior Court against the Terra Bella Irrigation District asking that the company be restrained from taking water from certain portions of Deer Creek and the Tule River. Guy Knupp of Porterville represents the plaintiffs in each case.

H. P. and Lily Boriack are suing jointly and John A. Nelson and W. E. Hinshaw have filed separate suits. All actions state that the underground water supply is being drained by the company in securing water for its members and that crops of the plaintiffs are endangered.

Other suits were filed early in the season asking restraint of the irrigation company by H. L. Brooks and Mrs. Ellen Halbert, both property owners in the Deer Creek section.

DISPUTE VIRTUE OF SPRAY

LINDSAY, July 9.—An interesting contest over merits and demerits of citrus spray material used during the past spraying season will be aired in the Tulare county Superior Court at a later date as a result of two suits filed recently by Harry White of Lindsay. These suits are directed against the Rocky Hill Citrus Association for $587.92 and against Susan Thew and Clarabelle Fauver for $1586. White claims that this amount is owing from each of the defendant parties as a balance due for material furnished.

ASLEEP AT THE WHEEL

PORTERVILLE, July 9.—Falling asleep at the wheel is given as cause of three automobile accidents near Porterville as the occupants returned from Fourth of July outings.

Miss Edith Etter sustained three bad cuts on the leg when the machine in which she and Carl McKnight were driving left the road near Ducor, south of here, and landed on its nose badly wrecked. Miss

CITY MANAGER IN FAVOR ECONOMY

LONG BEACH, July 9.—City Manager Henderson today issued an ultimatum to city department heads that expenditures in their respective departments must be kept within the limits allowed by the new budget or official heads will fall into the discard basket. The order was in keeping with the new City Manager's announced policy of rigid economy all along the line.

Violations of the order will mean the automatic discharge of the guilty department head. Under present operating plans the city is saving $25,000 a month, as compared with last year's expenditures, it was said today.

HORSE INJURES CHILD

VENTURA, July 9.—Geneva Isham, 6-year-old daughter of Hobart Isham, is recovering from injuries sustained when she was kicked in the face by a horse while playing in a corral at the Isham ranch.

FACES BOOTLEG CHARGE

Occupant of Costly Flintridge Residence Accused of Operating Extensive Liquor Plant

PASADENA, July 9.—As a sequel of the sensational raid and seizure of $40,000 worth of stills and liquor in Flintridge Tuesday, Wallace Coberly, alias C. C. Brown, was arraigned in Justice Court here today on charges of illegal manufacture and possession of liquor and a charge of maliciously injuring the home of Marjorie H. Freer, which he leased, and in which he is asserted to have operated the elaborate liquor-making plant.

Coberly will face a preliminary hearing on all three charges in Justice Court the 15th inst. Justice Morton set his bail at $2500 on the two Wright Act charges and $1000 on the third accusation. He was expected to raise the money by tonight.

Coberly leased the house from Mrs. Freer, who is at present traveling in Europe and, according to the charges, made extensive structural changes in the interior of the house in order to accommodate the vats, stills and bottles which were stored in the eleven rooms of the second floor of the house.

His operations within the house are said to have caused damage estimated at $10,000. The home was one of the largest and most picturesque in Flintridge, being situated on a promontory a few hundred feet from the Flintridge Country Club. The raid, according to deputy sheriffs, revealed one of the largest and most complete liquor-making plants ever discovered in Southern California.

Witnesses who are expected to appear at the preliminary hearing include C. B. Benjamin, 410 South Wilson avenue; U. B. Curtis of La Canada and R. L. Freer of Flintridge.

AUTOIST TERRIBLY INJURED

Redlands Man Badly Hurt When Machine Turns Turtle on Sharp Curve

REDLANDS, July 9.—Although his jaw is fractured in two places and he is badly cut about the head and face and his chest was crushed by the steering wheel of his car, Clarence Clayton, well-known automobile salesman of this city is going to live. He was hurt when his car overturned in Bear Valley at Boulder Bay.

Clayton had been in Bear Valley and was on his way to Redlands. Unable to see a sharp turn in the road as the car neared Boulder Bay, Clayton's automobile skidded across the paved road, went into the ditch and rolled over several times.

Passing motorists saw the car in the ditch with its wheels in the air and investigated. Clayton was found under the steering wheel with his face a mass of lacerations and the rim of the steering wheel jammed into his abdomen. The heavy machine was turned on its side and Clayton extricated from the wrecked auto.

Clayton was rushed to the Redlands Hospital, where examination by attendants revealed the fact that he had a double fracture of the jaw, deep lacerations about the face and head and internal injuries.

During the last three months several automobiles have been wrecked on the same turn where Clayton received his injuries. Capt. Jay Boone of the county motor patrol said today that the curve in question is sharp and unless a driver is familiar with the road and is driving slow he is apt to have an accident.

Clayton was alone at the time of the accident, having been sent to Bear Valley by his employers on business. He has a wife and two children, living here, his wife being Gladys Carpenter Clayton, former swimming star of the Los Angeles Athletic Club.

Canneries to Operate Until Late in Fall

ONTARIO, July 9.—With the apricot pack already completed by some houses and others finishing this fruit the first of the coming week, the canneries of the Ontario Valley are today busy preparing for the peach pack which is expected to commence in earnest by Tuesday of the coming week.

The Cutler-Lobinger Company's East Main-street plant completed its run on apricots last night, a majority of the tonnage having been shipped in from Northern California fruit centers, and, according to officials, will be ready for the peach pack by Monday or Tuesday.

The Cucamonga house of the California Co-operative Canneries finished on the "cots" earlier in the week while the Chino plant of the Libby, McNeil & Libby Company will require several more days to finish with this fruit.

According to Manager Oscar G. Rogers, of the latter concern, the 1926 pack at the Chino house has been three times as large as that of last season, while the peach run, which is expected to start Wednesday and is estimated at 3000 tons, will exceed their previous record by approximately 30 per cent. The present crew, numbering some 250 women and 100 men, he says, will be kept on until November and possibly longer, depending on the size of the tomato harvest.

The Campus-avenue plant of the California Co-operative Canneries is now completing the installation of new machinery required for the packing of hundreds of tons of pears for which the concern has contracted in the Sacramento and San Joaquin valleys, first shipments of which are expected within a week or two.

Suspect Held for Burglary Flees Hospital

EL CENTRO, July 9.—Police are searching for Jose Medina, burglary suspect, who escaped from the El Centro Hospital shortly before midnight last night after sawing through the chain which fastened him to his bed. He is believed to have had his leg-irons on when he got away.

Medina had been in the hospital a month recuperating from a bullet wound in the abdomen inflicted in a gun battle with Police Officer Paul Robinson, police said. Medina, they declared, had escaped capture in a gun fight with two other officers earlier in the same evening.

UNAVOIDABLE ACCIDENT

CENTRAL CAMP, July 9.—Death by an unavoidable accident was the verdict returned today by a Coroner's jury at the inquest over the body of Philip Johnson, 39, a worker for the Sugar Pine Lumber Company, who was instantly killed by being struck on the head by a cable end. Mrs. Olive Judge, a sister, who resides in Los Angeles, was notified.

TO BUILD GRAND STAND

SANTA BARBARA, July 9. — Demolition of the old bleechers in Pershing Park recently acquired by the city from the Southern California Edison Company, has been ordered by the City Council and the building department now is having plans made for a new reinforced concrete grand stand.

Serious Fire Visits City in Kern County

FELLOWS, July 9.—One man was seriously burned and damage estimated at more than $10,000 done in a disastrous fire which last night swept Fellows, destroying two residence structures and an apartment-house, rooming-house, two garages and an automobile.

J. G. Holt was badly burned on the left arm and received minor burns on his face, neck and right arm in attempting to save his automobile from one of the garages.

The origin of the fire is unknown, although it is believed to have started in a small home owned and occupied by Mrs. T. Credick. Mrs. Credick was reported to be in Pismo at the time of the fire.

The blaze, fanned by a brisk breeze which made combat almost impossible, rapidly spread to the Midway Apartments owned by R. Pope and then to the home of Holt. From there it jumped to a small rooming-house and to the home of G. Williams. Both the Holt and Williams garages were burned, although Williams saved his car. Holt was trapped when he attempted to drive his machine from the flaming garage. He barely escaped with his life and was rushed to the Taft Hospital, where his burns were treated.

Royal Party to be Guests of Pasadena Hotel

PASADENA, July 9.—Reservations for a number of the members of the entourage of Prince Gustavus Adolphus and Princess Louise of Sweden have been made at the Hotel Huntington, according to Stephen W. Royce, manager of the hotel.

The Prince and Princess during their three-day stay in Southern California will be the guests of Henry M. Robinson, noted banker who lives in Pasadena, and Henry E. Huntington, the railroad magnate and art collector of San Marino. The Swedish royal party is now in Wyoming, scheduled to arrive here the 20th inst.

FACE HIGHER TAXES

Budget at Fresno Indicates Twenty-Cent Increase

FRESNO, July 9.—Based on the tentative budget for the 1926-27 fiscal year, Fresno is faced with a tax rate of approximately $2.11, according to Mayor Al Sunderland, an increase of 20 cents over the figures of last year. At the conclusion of a formal budget hearing, members of the commission said that conferences would be held on the tentative figures and three members of the commission said that they had decreases to propose.

The assessed valuation of the city is not yet determined, and the surplus to be applied to reduction of taxes is in dispute with $20,000, or enough to make a 5-cent difference in the rate undetermined. Finance Commissioner Glass claims that this $20,000 is a trust fund and should be reserved, while the majority of the commission is expected to vote to use the amount for tax-reduction purposes.

TEN MILLION PASS OVER MEXICAN LINE

CALEXICO, July 9.—Approximately 10,000,000 persons passed through the international gateway in this city during the fiscal year which ended June 13, according to figures made public by Inspector-in-Charge H. M. Robbins today.

Traffic through the Calexico-Mexicali port during the year exceeded al previous records, Robbins stated.

Mexican applicants for permanent entry into the United States numbered 5641 practically all of whom qualified for admission.

Head taxes collected from alien entrants amounted to $15,000 which was three times the amount received during the previous year.

FIRE IN FRESNO FACTORY

FRESNO, July 9.—Fire of undetermined origin swept through the olive oil factory owned by Santa Catania at Inyo and C streets early today, and completely destroyed the building, with a loss estimated at $20,000. Three garages were also destroyed by the flames. J. C. Malicoat, a truck man of the fire department, was struck by a falling timber and suffered a possible fracture of the arm.

PASADENA OPPOSED TO PLAN

City Not in Favor of County Proposal to Establish Drain District

PASADENA, July 9.—Opposition to the county plan of establishing a drainage district which would include approximately 400 acres of the Pasadena city farm will be voiced Monday by the city of Pasadena at the hearing on the project, which will be held before the County Board of Supervisors.

The cost of the proposed district would be about $500,000, and the assessment district would include 3350 acres, according to the survey of the project completed by City Engineer W. C. Earle. Under the county's plan for the creation of the district, Pasadena would be assessed approximately $75,000.

The city's stand against the plan is based on Earle's adverse report made after an exhaustive examination of the proposal, and Pasadena's representatives are expected to contend that the same results can be accomplished at a smaller expense.

The city of Alhambra is backing the plan of establishing the new drainage district, according to reports at the City Hall here, and under the present scheme two drains would be constructed along Valley Boulevard and Hellman avenue. They will empty into the Rio Hondo, via the Mission wash.

City Engineer Earle and Assistant City Attorney Hess will represent Pasadena in the hearing before the Board of Supervisors.

Sets Fashion for Visitors to the Vatican

PASADENA, July 9.—The Princess Orsini, formerly Mrs. Robert Rowan of Pasadena, has set a new fashion precedent for all society women visiting the Vatican at Rome, according to word received by friends here.

The Princess and her daughter, Mrs. Robert McAdoo, had gowns especially made for their audience with the Pope, which varied from the conventional black, high-necked dress, and social leaders are said to be following their example.

The innovation is a plain black satin gown without trimming except for a black lace covering for the hair, suggesting a Spanish mantilla, and black lace cuffs.

Prince Orsini is first gentleman in the chamber of the Pope.

Plan Highway to Ford Plant at Long Beach

LONG BEACH, July 9.—A highway, planned to conect the proposed Long Beach plant of the Ford Motor Company with main east and west and north and south arteries, leading to Long Beach, Wilmington and Los Angeles, is being considered by city officials here.

It is proposed to construct a wide highway paralleling the city line from Anaheim street southwest to the Badger-avenue bridge, and an additional link to connect with Seventh street.

OPEN PART OF ROAD

Highway on Ocean Front Soon Ready for Use

NEWPORT BEACH, July 9.—Four miles of pavement stretching from Newport Beach to Corona del Mar of the new State Highway between this city and Laguna Beach will be opened to traffic here tomorrow, according to advices from the State Highway Department at Los Angeles. The highway from Corona del Mar to Laguna Beach will not be opened for at least another month, according to reports. The road was scheduled to open today.

Delays in the construction of the highway have occurred on account of unsatisfactory oil shipments. The five miles of highway which is now closed to traffic is being paved with oil and macadam.

The cities of Laguna Beach and Newport Beach are planning an elaborate celebration to commemorate the opening of the highway next month, according to advices from both cities.

PLAN TO HELP BUDDING ARTISTS

LAGUNA BEACH, July 9.—Artistic talent recognized by teachers in the public schools here is to receive cultivation. A society known as the Laguna Beach Junior Art Society has been formed for children who have dreams of painting pictures, which may some day be classed as masterpieces.

The class was formed at the studio of Irving Manior. Members of the Junior Art Society will receive instructions and assistance from the leading artists of the Laguna Beach artists' colony. Members of the Laguna Beach Art Association will help the aspiring artists. Miss Sadie Shields is the president of the society; Doris Goff, vice-president, and Dorothy Mott, secretary.

POSTAL RECEIPTS GAIN AT MONROVIA

MONROVIA, July 9.—Indicative of steady general development, Monrovia postal receipts for the first six months of 1926 showed an 11 per cent increase over the same period last year, it was announced today by Postmaster George Baker. Further showing steady growth, this approximate increase has prevailed for each semiyearly period during the last ten years. Baker also announced a $8000 increase in business for the fiscal year ending June 30, last.

During the last ten years postal business here has doubled twice, Baker's report showed, while eleven carriers now handle the work accomplished by three in 1916.

SET DATE FOR MAYOR RECALL

Santa Monica Election to be Held August 10

Supplemental List Filed to Original Petition

Charge Executive With Being Incompetent

SANTA MONICA, July 9.—The election date on the question of recalling Mayor J. C. Steele of Santa Monica, was set this morning for August 10, the City Commissioners instructing City Attorney Chester B. Coffin to draw up the requisite election ordinance.

Commissioner of Finance Frank A. Helton reported that 2378 names of qualified voters were contained on the petitons, including the supplemental petition circulated and filed following a shortage of bona-fide signatures on the first petition submitted. Helton stated that 384 qualified voters had signed the supplemental petiton. Failure of the original petition to check up to the 2390 bona-fide signatures required for a recall election here, was attributed by Fred S. Wilson and other recall campaign leaders to delays in sending in certain precinct registration books to County Registrar Kerr in time to have the names of many signers on the great register when the official checking was done. Charges of intentional neglect in this matter were hurled by recall proponents, but city officials disclaimed any intent of creating delay, stating that neither they nor the County Registrar could be blamed for failure on the part of district registrars to send in their local books.

Herman Michael, president of the Santa Monica-Ocean Park Chamber of Commerce has agreed to run against Mayor Steele at the election. Michael is now on his way home from a trip in Europe. The charges against Steele in the recall petitons assert that he has failed to represent the expressed desire of the people, that he has used his office to prevent progress here and that he is unfitted temperamentally for the office. The movement was started shortly after the Mayor's open opposition to the Clover Field bond election campaign, when the city's chief executive publicly fought the issue that was carried at the polls. Mayor Steele charges that the opposition to him is based on malice, and that during his incumbency Santa Monica has prospered as never before.

Judge Refuses to Split Fine for Fresno Man

SANTA ANA, July 9.—"Judge, I'm on my way back to Fresno after a trip back east and this is the first time I've been arrested. I had $1000 when I left home but this $20 bill here is the last cent I've got, let's split it" was the answer given to Justice Kenneth Morrison by Frank L. Fowler, 14 White Bridge avenue, Fresno when the latter was fined on a charge of speeding forty-three miles an hour.

"No there will be no splitting. The fine is $20. You do not have to pay now. Wait until you get home and send me a check," Morrison answered. This did not please the defendant, however, who protested that he could not do that. Asked why such an arrangement would not be satisfactory Fowler frankly admitted that he was too "proud" to allow his home folks to know that he had been arrested.

He was told that no one but his banker would know that he had sent a check here but he said that that might be enough to have it broadcast over the town and then his business associates would likely "kid" him along, he said. The case ended with Fowler paying the entire fine, saying that he could write a personal check if he needed any money between here and Fresno.

OVERDREW ACCOUNT TO AID SICK DAUGHTER

INGLEWOOD, July 9.—Because he had to have money to send his wife to a daughter desperately ill in Mexico, E. R. Archey, rabbit-meat peddler of 1142 East One Hundred and Third Place, Watts, was before Judge J. O. Moodie in the local Justice Court today, charged with issuing checks with insufficient funds. The check on which the complaint was made was for only $12. It was on the Farmers' and Merchants' Bank of Watts and was given to Mrs. Ida Nord of Hawthorne.

Failure to induce a friend to loan him the money to cover the check was given by Archey as the cause of his arrest. The judge was inclined to look with a lenient eye upon the offender, who was released on his promise to return on Monday before 3 p.m. with sufficient funds to make this and other checks good.

SEND GRAPES EAST

Shipments Start From Vineyards in Imperial Valley

BRAWLEY, July 9. — Grape-shipping season in Imperial Valley is now at its peak, and it is predicted that 500 carloads, mostly Thompson and Malagas will be shipped from local points this year. The output last season was 398 cars.

Twenty carloads were forwarded on Wednesday, seven going from Brawley, ten from El Centro and three from Calexico. Most of the crop is moving east, and growers are realizing better profits this year than usual.

That the melon season is practically at an end, was indicated when the Pacific Fruit Association closed its office today. Average shipments were about 100 cars a day this week, divided equally between cantaloupes and watermelons. Within another week it is anticipated practically all fields will be cleaned up.

Mrs. Harry Payne Whitney Dedicates American Memorial in France

Landing of First American Troops in France is commemorated by a monument financed and erected by Mrs. Harry Payne Whitney (above with the French general Gouraud) which was dedicated a few days ago at St. Nazaire, France. (P. & A. photo.)

When a Governor Has a Day Off he goes to the beach, if he is of the disposition of Governor Al Smith of New York, pictured above disporting himself at Sea Gate, N. Y., over the Independence Day week-end. After a duck in the surf the Governor tossed the medicine ball. He needs the exercise, doesn't he? (P. & A. photo.)

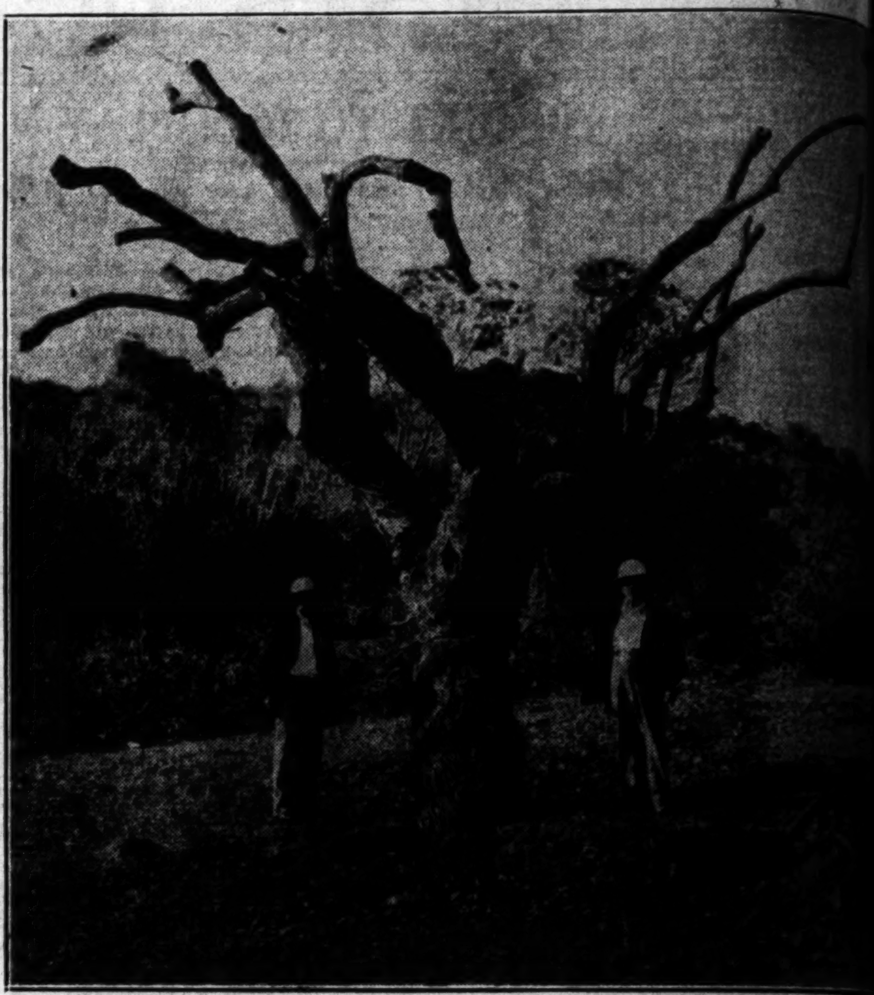

The Largest and the Oldest elderberry tree in the world, according to horticultural experts, is the patriarch pictured above. It is located on the golf course of the Los Angeles Athletic Club at Santa Monica. The tree is at least 300 years old and may be 1000 years old, tree surgeons declare.

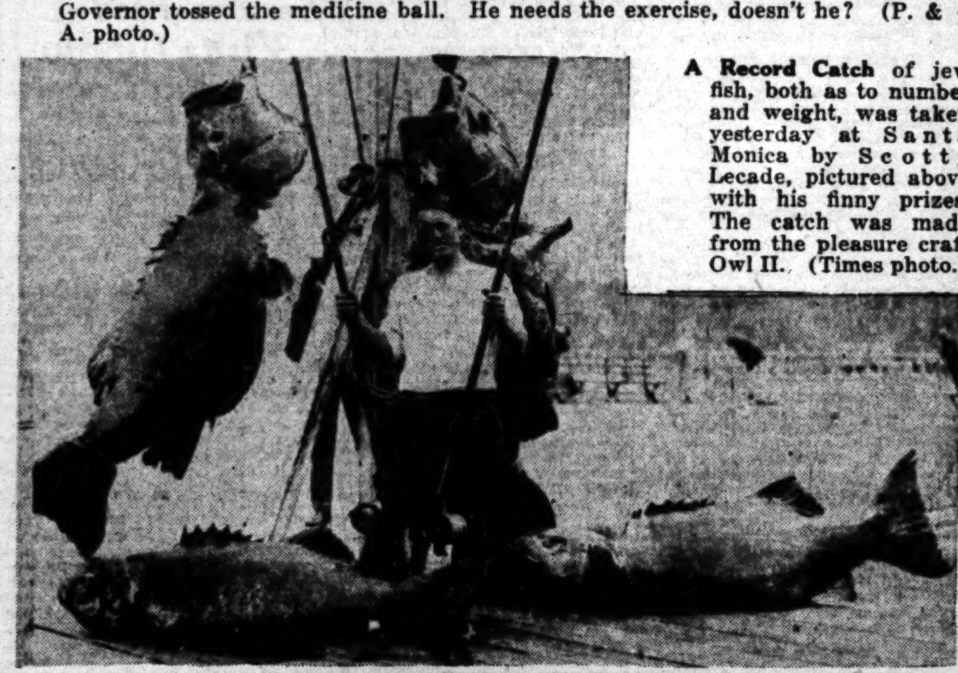

A Record Catch of jew fish, both as to number and weight, was taken yesterday at Santa Monica by Scotty Lecade, pictured above with his finny prizes. The catch was made from the pleasure craft Owl II. (Times photo.)

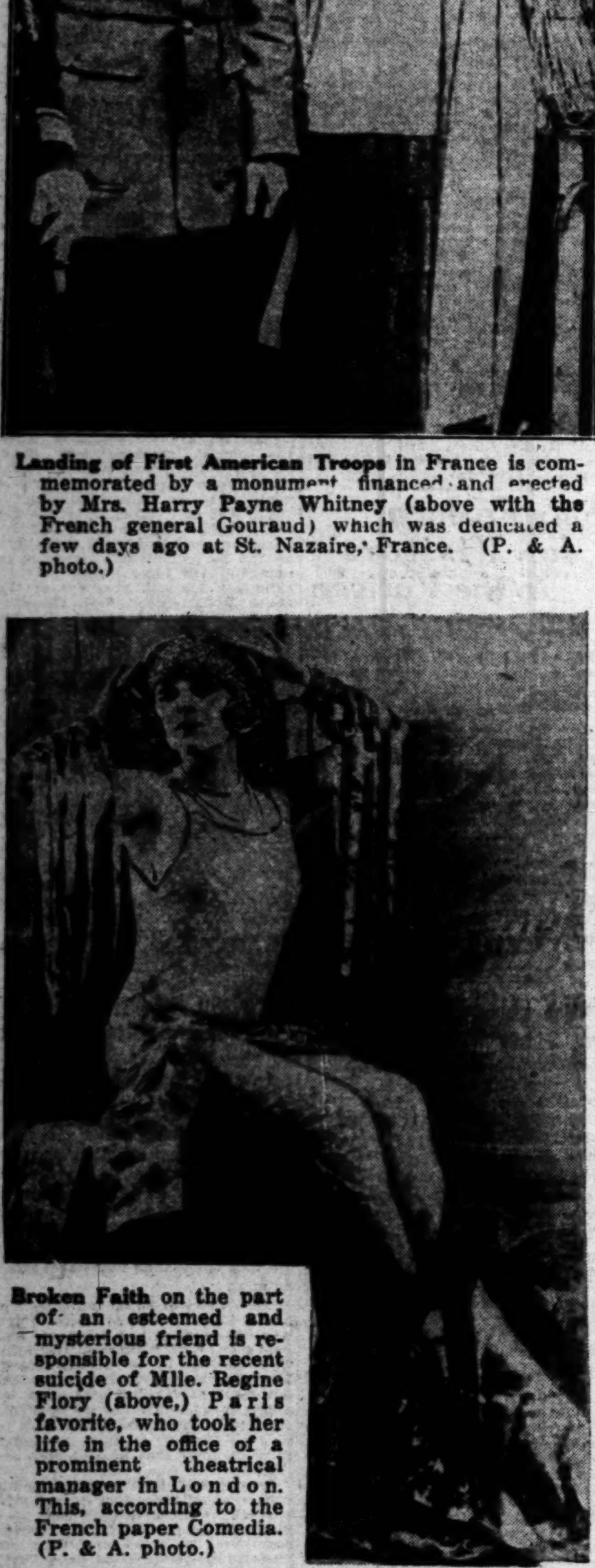

Broken Faith on the part of an esteemed and mysterious friend is responsible for the recent suicide of Mlle. Regine Flory (above,) Paris favorite, who took her life in the office of a prominent theatrical manager in London. This, according to the French paper Comedia. (P. & A. photo.)

In Klondike Days the fierce huskies of the Northland were tamed by men with clubs as pictured above. The photo reproduced above, however, is entirely synthetic. The man is Fred Sauter of New York, and the dog is stuffed. (Herbert Photos, Inc.)

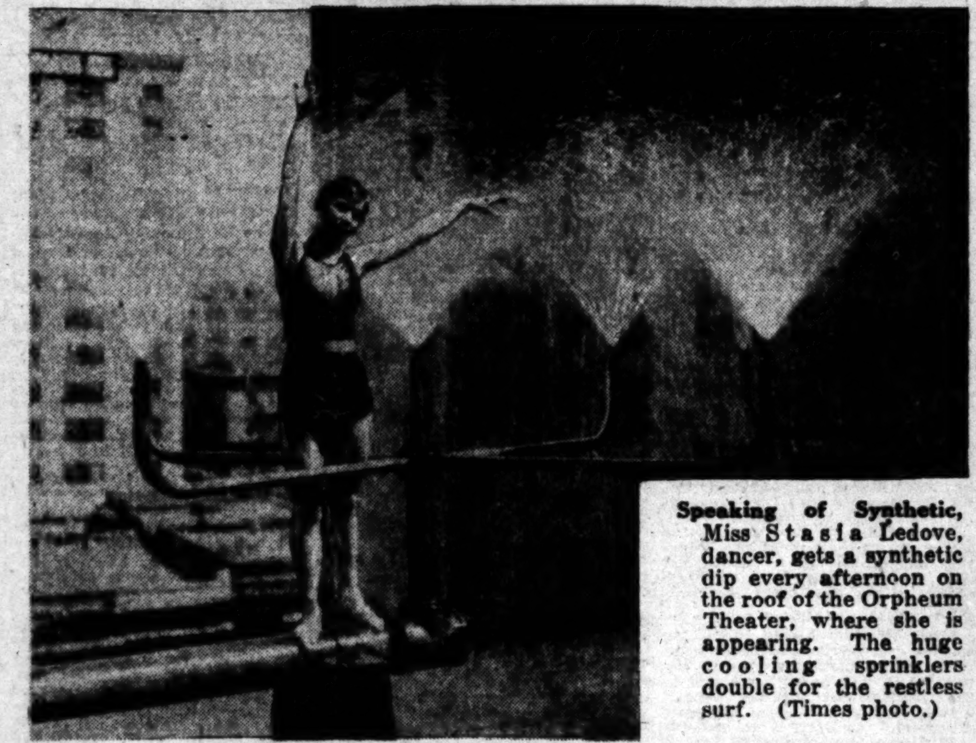

Speaking of Synthetic, Miss Stasia Ledove, dancer, gets a synthetic dip every afternoon on the roof of the Orpheum Theater, where she is appearing. The huge cooling sprinklers double for the restless surf. (Times photo.)

Her Son John, the youngster on the right (above,) is 68 years young; she is just an even 100. Speaking of Mrs. Katherine Henan of Freeport, Ill., who can still churn a mean churner and who gives the youngster John what-for when he doesn't behave himself. John's a good boy. (P. & A. photo.)

If They're as Rugged as They Look, the Shah of Persia has a lot of assistance in the present crisis. The troops above are part of the favorite regiment of Riza Khan, the former groom who worked himself up to the king job in unstable Persia, and who is now challenged by another soldier, covetous of the throne. (P. & A. photo.)

A Lot of Altitude ... acquired daily by ... visiting Mr. ... Hoff, pole vault ... pion of the world, ... the local Miss Joy... both of whom are ... tured above in ... conventional pose. ... are appearing at ... State. Miss Joy... attains here with ... toes—she's a h... kicker. (Times ph...

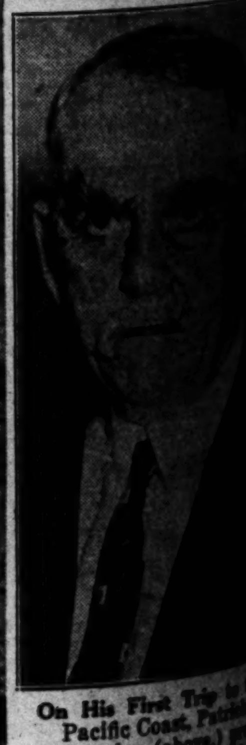

On His First Trip to the Pacific Coast, ... Crowley (above) ... dent of the New York Central, is a ... San Francisco. (P. & A. photo.)

Glazner and Coumbe Scrap; Krugs, Stars Split

SPORTS

The Los Angeles Times

SATURDAY MORNING, JULY 10, 1926.

MEHLHORN HOLDS GOLF LEAD AS JONES FALTERS

[illegible]URNS IN CARD OF 143 FOR TWO DAYS' PLAY

[illegible]nta Ace Slips Up Several Times [illegible] Winds Up Six Strokes Behind Chicago Star; Von Elm Out

BY GRANTLAND RICE

[illegible]CIOTO COUNTRY CLUB, COLUMBUS (O.) July 9. [illegible])—A Buckeye sirocco, as deadly as any sultry gale [illegible] came out of North Africa, struck the Scioto course [illegible] southwest today and fairly spilled the dope all over the [illegible]. This heat-laden gale, roistering and whistling, began [illegible] up volume after 11 o'clock in the morning and by noon [illegible] on the proportions of a blistering young hurricane [illegible] golf balls all over the landscape.

[illegible] Mehlhorn and Joe Turne[sa] [illegible] early in the morning were [illegible] its deadly effect and [illegible] Mehlhorn starts the [illegible] day at 143, [illegible] advantage of at least five [illegible]. Bill Mehlhorn took the lead [illegible] big field on Thursday morning [illegible] he dropped his putt for a [illegible] on the first hole and he [illegible] been headed since. But [illegible] at least eleven relentless [illegible] on his trail who have a [illegible] to win and on Saturday the [illegible], ranging from Will Mehlhorn [illegible] Willie McFarland, will fight [illegible] over the last day's march.

BOBBY JONES.

[illegible] HANDICAP

[illegible] who started out after 11 [illegible] at terrific killing handicap [illegible] the wind increased from [illegible] breeze in the heavy heat [illegible] simoon that at times [illegible] blowing the ball off the [illegible] and the flagpoles out of their [illegible]. This wind was hot but [illegible] drove Walter Hagen up to [illegible] only caught part of its [illegible] carried the brilliant Willie [illegible] to a 79, one of the worst [illegible] he ever knew.

[illegible] this heated and howling [illegible] of sorrow accomplished [illegible] even more remarkable. [illegible] down Bobby Jones to a 79, [illegible] highest round he has ever [illegible] in an open championship [illegible] his remarkable career [illegible] back in 1920 at Inverness, [illegible] first open, Bobby had two [illegible] in twenty-nine rounds of

([illegible] on Page 11, Column 3)

Open Scores

Bill Mehlhorn, Chicago	36	39—75	68—143
Joe Turnesa, New York	36	38—74	71—145
Leo Diegel, New York	37	39—76	73—148
George McLean, New York	36	38—74	74—148
Jack Forrester, New York	37	36—73	76—149
*Robert Jones, Atlanta	39	40—79	70—149
John Junor, Portland	41	39—80	70—150
Al Espinosa, Chicago	41	38—79	71—150
*Chick Evans, Chicago	36	39—75	75—150
Willie Hunter, Los Angeles	36	37—75	75—150
Walter Hagen, Pasadena, Fla.	40	37—77	73—150
W. MacFarland, New York	37	42—79	72—151
Eddie Murphy, Chicago	40	37—77	74—151
Bob Cruickshank, New York	40	36—76	76—152
Tommy Armour, Washington	35	41—76	76—152
Al Watrous, Grand Rapids	36	38—74	79—153
Tom Harmon, New York	39	42—81	73—154
James Westland, Seattle	38	41—79	75—154
C. Hackney, Atlantic City	38	39—77	77—154
J. W. Kenney, New York	38	38—76	79—155
John Golden, New York	35	39—74	81—155
*H. Johnston, St. Paul	36	40—76	79—155
Gene Sarazen, New York	37	40—77	78—155
Charles Rowe, Pittsburgh	41	37—78	78—156
Bob MacDonald, Chicago	38	41—79	77—156
Tom Stevens, Culver City	37	40—77	79—156
Clarence Munroe, New York	41	38—79	77—156
Alex Ross, Detroit	38	37—75	81—156
Abe Espinosa, San Francisco	43	38—81	75—156
George Heron, New York	37	39—76	81—157
J. J. O'Connor, Rye	42	42—84	74—158
J. E. Brennan, Pittsburgh	39	40—79	75—154
L. H. Goldbeck, Philadelphia	37	41—78	80—158
Emil Loeffler, Pittsburgh	42	40—82	76—158
MacDonald Smith, New York	37	39—76	82—158
Harold Long, Oklahoma City	38	41—79	79—158
*Keefe Carter, Oklahoma City	39	43—82	76—158
J. Gullane, Colorado Springs	47	38—85	73—158
Eddie Loos, Chicago	37	44—81	78—159
J. E. Rogers, Pittsburgh	37	42—79	80—159
C. Walker, Winterhaven, Fla.	40	41—81	78—159
Robert Black, New York	38	39—77	83—160
Freddie McLeod, Washington	43	43—86	74—160
J. G. Collins, Kokomo	43	45—88	72—160
Jim Barnes, New York	40	43—83	77—160
J. F. Matthews, Kansas City	44	42—86	74—160
Fred Bell, Denver	39	43—82	80—162
N. Zimmerman, Philadelphia	41	41—82	80—162
Ralph Smith, Denver	37	38—75	88—163
Willie Ogg, Worcester	40	43—83	80—163
John G. Curley, Westham	42	42—84	79—163
Harry Cooper, Kansas City	38	41—79	84—163
Dave Robertson, Detroit	42	41—83	80—163
Ray Loar, Cincinnati	43	38—81	83—164
George Stark, Indianapolis	42	42—84	80—164
Joe Stein, Nassau	43	45—87	78—165
George M. Christ, Bright	41	40—81	84—165
Anthony Gregge, New York	40	43—83	83—166
L. B. Schutte, Fort Wayne	41	43—84	82—166
Willie Kidd, Hopkins	44	40—84	83—167
*R. McKenzie, Washington	38	43—81	87—168
Arthur B. Reid, Farmington	42	44—86	81—168
Frank Ready, Chicago	41	43—84	87—171
J. H. Bird, Benton Harbor	45	41—86	86—172
Chick Trout, Topeka	41	45—86	
Dewey Weber, Chicago	45	46—91	81—172
Elliott Evans, Chicago	43	45—88	88—176
John Reuther, Chicago	47	43—90	87—177

*—Amateur.

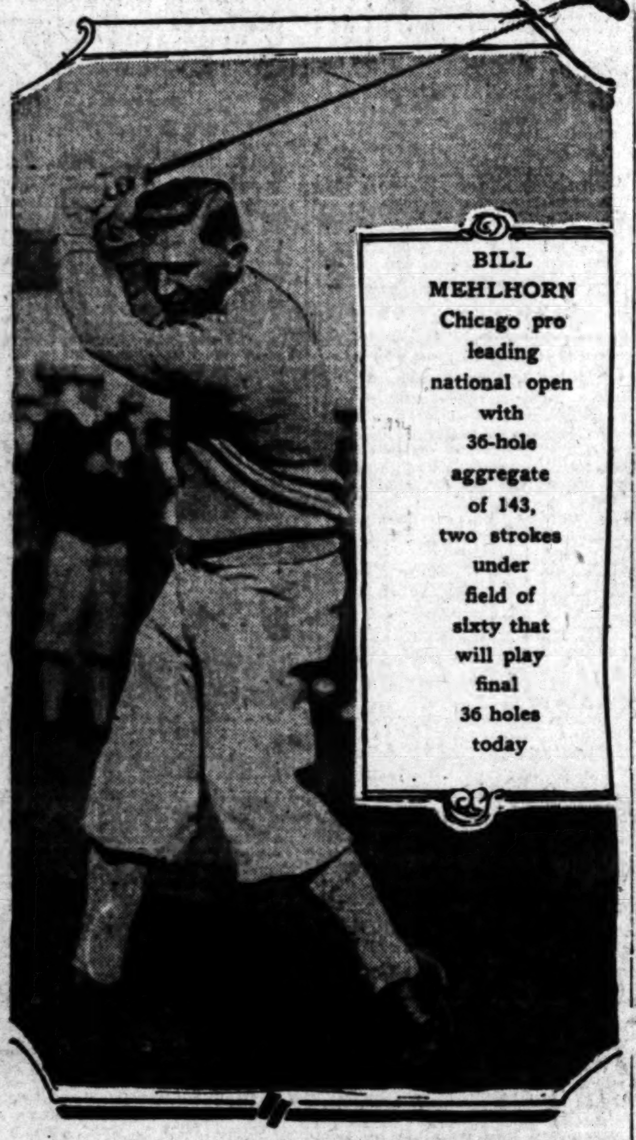
BILL MEHLHORN Chicago pro leading national open with 36-hole aggregate of 143, two strokes under field of sixty that will play final 36 holes today

FIGHT FEATURE OF TWO GAMES

Glazner Awarded Newspaper Decision in Scrap

Hamilton Hurls Seraph Win in First Tilt, 4-1

Hollywooders Nab Nightcap by Score of 5 to 1

BY ROBERT RAY

With a no-decision fist fight between Whitey Glazner and Fritz Coumbe in the second inning of the nightcap providing the only thrill of an otherwise dull afternoon, the league-leading Angels and Bill Lane's Hollywood Stars divided yesterday's bargain bill at Mr. Wrigley's $1,000,000 ball yard. The Angels left-hooked their way to a 4-to-1 win in the opener, but the Stars countered in the second game to take a 5-to-1 victory.

"WHITEY" GLAZNER

Glazner was awarded the newspaper verdict in his four-swing battle with Coumbe because he landed the only punch of the quartet started, unless you want to give Coumbe credit for the two times he elbowed Whitey in the back to arouse the ire of the Angel flinger. Before Coumbe could put over a wallop to counter Glazner's left hook to the ear, Umpire Joey Becker, self-appointed referee of the scrap, rushed between the two contestants, his white sox flapping in the breeze, and made both Glazner and Coumbe think that his opponent had hoisted the white flag of surrender. Neither of the players was put out of the game for attempting to stage a fight at Wrigley Field without a permit from the State Boxing Commission or the City Council, so the game continued, with the Stars partially getting even for Coumbe by rapping Glazner for enough runs to win the ball game.

The excitement started in the second inning when Coumbe hit a hot bounder to Ray Jacobs. Glazner ran over to cover first and took Jacobs's throw in time to cross the sack before Coumbe arrived. As Glazner was slowing down after getting across the bag Coumbe caught up with him and jabbed both elbows into Whitey's back for no reason. Whereupon Whitey rushed over and landed a swinging left hook to Coumbe's ear. The Hollywood and Los Angeles players were quick to take up the issue and crowded around the two belligerents, all ready to make it a regular free-for-all affair. But Joey Becker, the peacemaker, soon got all the athletes back in line to let the game proceed.

Just to show that he hadn't forgotten about the episode, Art Jahn almost spiked Coumbe in the fourth inning when he was thrown out at first, but Fritz evidently knew what

(Continued on Page 10, Column 6)

Pete Latzo Retains Welterweight Title

HOFF NOW PRO, SAYS WEAVER

Pole Vault King in Act at Local Theater

A.A.U. Head Here Claims Star Out of Olympics

Norwegian Declares Paddock is in Same Boat

BY BRAVEN DYER

After being on the so-called suspended list since early in May, Charles Hoff, Norway's world champion pole vaulter, yesterday passed out of the picture as an amateur athlete. The famous "Vaulting Viking" opened a vaudeville engagement at a local theater and during the course of his act grabbed his bamboo pole and boosted himself over the bar at a height estimated by Mr. Bill Henry and others at approximately twelve feet. For foisting his torso over the afore-mentioned altitude Hoff is said to be receiving a salary of something like $2500 a week, a dancing skit in which he does the Charleston also being required of him during his appearance on the stage.

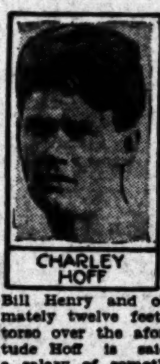
CHARLEY HOFF

Robert S. Weaver, president of the Southern Pacific Association of the A.A.U., when informed of Hoff's vaulting act at the theater, gave out the following statement:

"If Hoff appeared on the stage this afternoon and actually vaulted he has broken not only an American Amateur Athletic Union rule but also an international code as well and will be barred from the next Olympic Games. No matter whether he is being paid for vaulting or not, he is exhibiting his ability for a purpose not sanctioned by the A.A.U., and has allowed his name to be used in advertising as the world's greatest pole vaulter. Thus he has capitalized on his ability and fame as an athlete."

Weaver intimated that inasmuch as Hoff is not a member of the American Athletic Union no action will be taken against him at this time. The first move is, according to Weaver, up to the Norwegian body

(Continued on Page 10, Column 5)

Ruth Bangs Out Twenty-seventh Homer of Year

NEW YORK, July 9. (AP)—The Yankees turned on the Indians today and trounced them by a score of 8 to 2, home runs by Babe Ruth and

Ben Paschal figuring in the assault. Ruth's homer was his twenty-seventh of the season. Sam Jones pitched for the Yanks and finished strongly after surviving only seven hits, and kept them scattered.

CLEVELAND	AB	R	H	O	A
Jamieson,lf	5	1	1	2	0
Sp'rgeon,2b	5	0	0	1	4
Speaker,cf	3	0	0	4	0
Eichrodt,cf	0	0	0	1	0
J.Sewell,ss	4	1	2	1	0
Summa,rf	2	0	2	1	0
Buckeye,p	1	0	0	0	1
Knode,1b	4	0	1	8	0
L.Sewell,c	3	0	0	8	0
Lutzke,3b	2	0	0	2	0
McNulty,rf	3	0	0	0	0
Smith,p	2	0	1	0	0
Padgett,3b	3	0	0	0	0
Totals	35	2	7	24	5

NEW YORK	AB	R	H	O	A
Paschal,rf	4	1	2	3	0
Dugan,3b	4	0	0	1	3
Ruth,lf	3	1	1	2	0
Gehrig,1b	4	1	1	7	0
Combs,cf	4	1	1	4	0
Lazzeri,ss	4	2	3	3	2
Adams,3b	1	0	0	0	0
Ward,2b	3	1	2	2	2
Collins,c	4	1	1	5	0
Jones,p	4	0	0	1	0
Totals	35	8	10	27	6

SCORE BY INNINGS

Cleveland .... 1 0 1 0 0 0 0 0 0—2
New York .... 0 0 1 5 2 0 0 0 x—8

SUMMARY

Error—McNulty. Two-base hits—Jamieson, J. Sewell, Gehrig, Paschal. Three-base hit—Lazzeri. Home runs—Paschal, Ruth. Left on bases—New York, 4; Cleveland, 5. Bases on balls—Off Jones, 3; Smith, 1. Struck out—By Jones, 4; Smith, 1; Buckeye, 4. Hits—Off Smith, 10 in 5 innings; Buckeye, 0 in 3. Losing pitcher—Smith. Umpires—Evans, Owens and Rowland. Time of game—1h. 42m.

PORTLAND CLUB BUYS CLEVELAND CATCHER

PORTLAND (Or.) July 9. (AP)—President Thomas L. Turner of the Portland baseball club of the Pacific Coast League, announced today the purchase of Catcher Lew Wendell from the Cleveland Americans. Wendell for several years, has been third-string catcher and coach for the Philadelphia Nationals, but was recently recalled by Cleveland.

FOUL IN FOURTH FINISHES FIGHT

Mickey Walker's Conqueror Leads Challenger

25,000 Fans Brave Heat in Gotham to See Bout

McGraw Cops Semi; Cello is Victor in Prelim

NEW YORK, July 9. (AP)—Pete Latzo's second defense of his world's welterweight ring crown came to a sudden ending in the fourth round of a fifteen-round match at the Polo Grounds tonight with the champion a victor over George Levine of New York in the fourth round by a foul.

PETE LATZO

The low blow, apparently unintentionally delivered by the challenger at short range, came without warning as the pair milled furiously near Latzo's corner with the champion forcing the attack. The rugged boy from the anthracite regions of Scranton, Pa., fell to his knees and the timing official failed to grasp the situation and began to toll off the count. Latzo, writhing in agony, managed to raise a gloved hand in protest, then he slumped back again on the canvas.

CARRIED OUT

Seconds of the champion leaped into the ring and carried him to his corner as Referee Eddie Purdy handed the announcer his official ruling, awarding the verdict to the champion.

Boos from the audience indicated that many had not seen the low blow struck, but Latzo appeared to have been painfully hurt, and his handlers were compelled to carry him to his dressing room in the rear of the stands.

Latzo, after the fight, said he was hit low twice by Levine in the melee that ended with his going down. Examined by the boxing commissioner's official physician, the champion apparently was suffering from no serious after effects. He was able to leave the park an hour later with his brother, Mike Latzo, and trainer, Al Thomas.

A hurricane two-fisted attack, had carried the title holder through the first three rounds impressively, and he was leading by so wide a margin as to indicate

(Continues on Page 10, Column 4)

PRINCETON-CORNELL TRACK MEN SET FOR ENGLISH MEET

[illegible], July 9. (AP)—The Princeton-[Cornell] track team returned to [illegible] tonight, refreshed after a [illegible] rest, and ready for tomorrow's [meet] with the combined teams [of Cam]bridge and Oxford at Stamford Bridge.

[The] team, which has spent the [last] two days as guests of Cambridge University, retired early. [None] of the Americans has done [any] work since Wednesday, when [illegible] put them through [their] last grind on the Stamford Bridge field. Their last practice was concentrated on getting accustomed to the banked track, which calls for running the 100 yards partially around a bend, and the 220 around a full turn.

Last year's meet resulted in a sweeping victory for Oxford-Cambridge, which defeated Princeton-Cornell, 9 1-3 to 2 2-3, at Atlantic City. The point score of the twelve events is based on the number of first places won, a fraction of a point being awarded in the event of a tie in any of the contests.

[H]OPPE WINS OVER ROSEN

[New] York Lightweight Loses Decision in Main Go at Hollywood Legion Stadium

[The] experience that he gained via hard knocks and contact with all [kinds] of fighters stood veteran Dick Hoppe in good stead last night and [enabled] him to win a decision over Charley Rosen, New York lightweight, [in ten] rounds at the Hollywood Legion Stadium.

[illegible] gave the clever easterner a [illegible] in the early rounds [illegible] up as many points as there [illegible]

DICK HOPPE

[illegible] won the sixth, seventh [illegible] sessions easily. And [illegible] about rallies. Hoppe opened up with a furious, driving attack in the ninth that had Rosen retreating before his flailing left hooks to the head and body. Hoppe used his left almost exclusively, but varied the monotony by socking a solid right to the head every so often. Dick won the ninth and tenth and Referee Freddy Gilmore's decision.

Ernie Owens was lucky to win over Jack Roper in a wild semi-windup that went six rounds. There were five or six million punches thrown and Roper mailed as many as did Ernie. Owens was hanging on in the fifth and sixth frames, but he had an edge in the early stages and got the nod.

Jackie Carr had all the better of a six-round affray with Bud Couglar in the special spot. Carr was too strong and too smart for the hard-

(Continued on Page 11, Column 5)

[K]INSEY IN TOUGH SCRAP

[illegible] (Czecho-Slovakia) July 9. [illegible] Richards of the American [team] beat Macenauer, Czecho-[Slovakia], in the Czech-American tennis [tournament] today, 6-2, 6-0, 6-3. [Howard] Kinsey of California had a hard four-set battle against J. Kozeluh, Czecho-Slovakia, which was stopped by rain when each man had won two sets. Kozeluh took the first two, 8-6, 6-3, and Kinsey won the third and fourth, 6-1, 8-6.

PASADENA GIRL STARS

Lillian Copeland Breaks Three American Records in Track Meet at Philadelphia

PHILADELPHIA, July 9. (AP)—Lillian Copeland of the Pasadena Athletic and Country Club, broke three American records today in the trial events of the women's A.A.U. track-and-field championships at the Sesquicentennial stadium. She broke the shotput, discus and javelin records. The Pasadena club led in qualifying entrants for the finals tomorrow, with Northern California second and Toronto Ladies' Club third.

The Toronto's ladies' athletic relay team out ran the Northern California girls and equaled the women's world's record for the 440-yard relay. The time was 51s., the same mark made by an all-Canadian team last year. It was the second heat of the event. In the first heat Pasadena Athletic and Country Club defeated Prudential of Newark, and Boston Swimming Association.

Two American records were equaled. Miss Betty Siska, Midway A. C., Chicago, negotiated the 50-yard dash in 6s., and Ellen Brough, unattached, steped the 220-yard dash in 27 4-5s. in their qualifying heats.

Helen Filkey of Chicago created a new American record when she won her heat in the 60-yard hurdles in 8.4s. today. Miss Filkey erased the old mark of 8.8s., held jointly by Camelia Sabie, New Jersey Normal School, and Hazel Kirk, Paterson, N. J.

CALLAHAN AND GANS SIGNED UP

Mushy to Meet Negro Ring Star at Vernon Coliseum August 10

Mushy Callahan and Baby Joe Gans, negro lightweight, were signed yesterday by Hayden Wadhams to fight a ten-round main event at the Vernon Coliseum August 10.

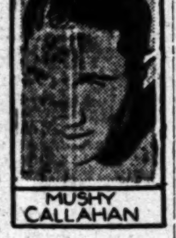
MUSHY CALLAHAN

In accepting Gans as a foe for Callahan, the latter's manager, Eddie Sears, has indicated a desire to accommodate Callahan's most persistent pursuer and prove to the world at large that the Callahan defeat by Jack Silver was a terrible mistake.

Gans has quite a following among smart boxing men, who see something of the old master in the local product, and the bout with Callahan probably will attract a big gathering.

BRITISH WIN FIRST DAVIS CUP MATCHES

BARCELONA (Spain) July 9. (AP)—England got off to a flying start in the semifinals of the European zone Davis Cup play by capturing the first two matches today from Spain.

J. C. Gregory, England, defeated Eduardo Flaquer, the well-known Spanish player, 6-3, 6-0, 6-2. Charles S. Kingsley, the British player, defeated Senor Sindrau of Spain, 7-5, 2-6, 7-5, 3-6, 6-3.

HOW BALL TEAMS STAND

PACIFIC COAST LEAGUE

	W	L.	Pct.
LOS ANGELES	57	34	.626
Oakland	49	43	.533
Sacramento	49	46	.516
Seattle	48	47	.505
Missions	46	47	.495
Portland	46	50	.479
HOLLYWOOD	42	53	.442
San Francisco	39	56	.411

Yesterday's Results

LOS ANGELES, 4-1; HOLLYWOOD, 1-5.
Seattle, 8; San Francisco, 6.
Missions, 8; Portland, 3.
Sacramento, 4; Oakland, 1.

How the Series Stand

LOS ANGELES, 2; HOLLYWOOD, 1.
San Francisco, 2; Seattle, 1.
Missions, 3; Portland, 1.
Sacramento, 2; Oakland, 1.

NATIONAL LEAGUE

	W.	L.	P.c.		W.	L.	P.c.
Cincinnati	47	34	.580	Chicago	41	37	.526
Pittsburgh	41	34	.547	New York	39	39	.500
St. Louis	42	36	.538	Philadelphia	31	46	.403
Brooklyn	40	36	.526	Boston	29	48	.377

Yesterday's Results

New York, 7-4; Cincinnati, 4-1.
Pittsburgh, 9; Philadelphia, 6.
Chicago, 7; Brooklyn, 3.
St. Louis, 2; Boston, 1.

Games Today

New York at Cincinnati.
Philadelphia at Pittsburgh.
Brooklyn at Chicago.
Boston at St. Louis.

AMERICAN LEAGUE

	W.	L.	P.c.		W.	L.	P.c.
New York	51	27	.654	Washington	38	37	.507
Philadelphia	45	36	.556	Detroit	39	41	.488
Chicago	44	38	.537	St. Louis	35	44	.443
Cleveland	42	39	.519	Boston	23	55	.299

Yesterday's Results

New York, 8; Cleveland, 2.
Philadelphia, 4; Chicago, 3. (10 innings.)
St. Louis, 4; Washington, 3.

(Continued on Page 11, Column 2)

SID TERRIS SUSPENDED

New York Boxing Commission Sits Down on Flock of Boxers Including Abe Goldstein

NEW YORK, July 9.—Both Sid Terris and Ruby Goldstein were suspended indefinitely this afternoon by the Boxing Commission for their failure to go through with their respective bouts at the Polo Grounds tonight. Terris was paired with Phil McGraw and Goldstein with Eddie (Kid) Wagner.

Chairman James Farley made no comment in passing "sentence" on the two runouts.

Farley and Commissioner Muldoon handed out some more suspensions in spite of the heat. George Balduc, George Ferrintino, Lew Warshaw, Tony Vaccarrelli and Italian Jack Herman aroused their wrath. The first four got thirty days, but Herman was suspended indefinitely.

The suspensions of Herman and Vaccarrelli automatically canceled next Tuesday night's show at the Queensboro stadium.

Mike McTigue, recent conqueror of Johnny Risko, was informed that he cannot box in these parts again until he fulfills an engagement with Osk Till at Jamestown, N. Y. Mike was to have fought Till in that city Tuesday.

McTigue complained that the new Garden people held up $500 of his purse from the Risko battle. Promoter Tex Rickard is said to have informed the solons that Mike owed a tab for this amount. Farley ordered Matchmaker Jess McMahon, McTigue and his manager, Jimmy Johnston, to come back next Thursday and explain the transaction.

Tod Morgan is Victor in Go at Jersey City

JERSEY CITY (N. J.) July 9. Tod Morgan of Seattle, junior lightweight champion, decisively outpointed Johnny Kochansky of Jersey City in a ten-round bout at Boyle's Thirty Acres tonight, in the opinion of newspaper men. Morgan weighed 129½ and Kochansky 134 1-4. The title was not at stake.

Ringside experts also gave Tiger Jack Burns of California the victory over Irish Johnny Curtin of Jersey City in ten rounds. Burns weighed 120 and Curtin 119.

CONNOLLY RELEASED

SAN FRANCISCO, July 9. (AP)—Joe Connolly, utility outfielder for the San Francisco Seals, was given an outright release today. All clubs in the league waived on him after his name was put on the list about a week ago.

DOEG TENNIS FINALIST

DETROIT, July 9. (AP)—John Doeg, Santa Monica, Cal., and Berkeley Bell, Austin, Tex., became finalists in the junior clay court championship here today, Doeg winning his place by defeating A. L. "Sandy" Wiener, 6-3, 7-5, while Bell was disposing of Emmet Pare, Chicago, 6-3, 5-7, 6-1. The four players last year ranked fourth to seven in the national junior ranking.

Wiener could not cope with the service of Doeg. He failed to break through to take a game on the Californian's service until the sixth game of the second set.

WALK-OVERS
JULY
CLEARANCE SALE
Men's Quality Shoes

—REAL Walk-Overs, with all that implies of genuine fit, quality and style. Snappy types for all sorts of formal and informal wear. Shoes made to wear, and wear well—every pair with the famous pear-shaped heels.

Prices greatly reduced.

$5.85 $6.65 $7.65
$8.85 $9.85

JESBERG'S
WALK-OVER SHOPS
618 S. BROADWAY
716 S. BROADWAY
2 MEN'S SHOPS ON BROADWAY

BASEBALL TODAY WRIGLEY FIELD
LADIES FREE LOS ANGELES vs. HOLLYWOOD
South Park and 41st Street Daily, 2:45 P.M. Sundays, 1:30 P.M.

Charley Root Pitches Chicago to Easy Victory Over Brooklyn

EX-SERAPH IS MOUND VICTOR

Twirls Cubs to 7-to-3 Win Over Dodgers

New York Giants Take Two Games From Reds

Pirates Come From Behind to Trim Phillies

CHICAGO, July 9. (AP)—Chicago concentrated its attack in the second and third innings today, driving Jess Barnes off the hill and defeating Brooklyn, 7 to 3, in the first game of the series. Root pitched a steady game, having only two bad innings when the visitors bunched hits. The score:

BROOKLYN	AB	R	H	O	A	CHICAGO	AB	R	H	O	A
Fewster,2b	3	0	0	0	3	Adams,2b	3	1	1	1	3
M'nville,2b	1	0	0	0	1	H'thcote,rf	3	1	1	3	1
Witt,x	0	0	0	0	0	Freigau,3b	3	1	2	2	1
Jacobson,cf	4	1	2	2	0	Wilson,cf	3	0	0	1	0
Herman,1b	5	0	0	12	0	St'henson,lf	3	2	2	1	0
Wheat,lf	5	1	1	0	0	Grimm,1b	4	2	3	7	0
Cox,rf	5	1	2	5	0	Cooney,ss	4	0	0	3	5
Marriott,3b	4	0	3	2	0	Gonzales,c	4	0	2	8	0
Butler,ss	3	0	1	3	3	Root,p	4	0	1	1	2
O'Neil,c	4	0	1	2	4						
Barnes,p	1	0	0	0	1						
McGraw,p	3	0	1	0	3						
Totals	38	3	11	24	15	Totals	31	7	12	27	12

x—Batted for Maranville in ninth.

SCORE BY INNINGS

Brooklyn ....1 0 0 0 0 0 0 2 0—3
Chicago ....0 2 5 0 0 0 0 0 x—7

SUMMARY

Errors—Grimm, Root. Two-base hits—Jacobson, Grimm, 2; Freigau, Root, Wheat. Three-base hit—Heathcote. Sacrifice—Wilson. Double play—Root to Grimm. Left on bases—Brooklyn, 11; Chicago, 5. Bases on balls—Off Barnes, 1; off Root, 3; off McGraw, 2. Struck out—By Root, 5; by McGraw, 1. Hits—Off Barnes, 7 in 2 1-3 innings; off McGraw, 5 in 5 2-3. Losing pitcher—Barnes. Umpires—McCormick, Hart and Rigler. Time of game—2h.

PIRATES WIN

PITTSBURGH, July 9. (AP)—Pittsburgh came from behind to defeat Philadelphia today, 9 to 6. Songer was driven from the mound in the second after the Phils had scored four runs. Meadows finished and held the Quakers there the rest of the way. The Pirates knocked Mitchell out of the box in the sixth, scoring six runs.

Grantham led the attack with a homer, triple and a single. The score:

PHILADELPHIA	AB	R	H	O	A	PITTSBURGH	AB	R	H	O	A
Friberg,2b	5	1	2	0	2	Carey,cf	5	1	1	4	0
Nixon,cf	3	1	3	2	0	Waner,rf	4	2	2	1	0
Williams,rf	2	0	0	0	0	Cuyler,lf	4	2	1	3	0
Mokan,rf-lf	5	2	2	3	0	Wright,ss	4	0	2	1	5
Wright'e,1b	3	0	0	12	0	Traynor,3b	3	0	0	1	4
Leach,lf-cf	5	0	2	0	0	Grant'm,1b	3	3	3	11	0
Henline,c	3	0	1	1	0	Moore,2b	4	1	1	2	2
Wilson,c	1	0	0	0	0	Spencer,c	4	0	2	3	0
Huber,3b	4	0	0	2	1	Songer,p	0	0	0	0	0
Sand,ss	4	1	1	3	3	Meadows,p	3	1	0	1	2
Mitchell,p	3	1	2	0	2						
Willou'y,p	1	0	0	0	0						
Bentley,p	1	0	1	0	2						
Totals	39	6	14	24	1[illegible]	Totals	34	9	13	27	13

Philadelphia ....1 3 0 0 0 0 1 0 1—6
Pittsburgh ....0 0 0 0 0 6 1 2 x—9

Errors—Huber, Carey. Two-base hits—Nixon, Moore, Carey, Waner. Three-base hits—Grantham, Mokan. Home run—Grantham. Stolen bases—Wright, Leach. Sacrifice hits—Traynor, Wrightstone. Double plays—Wright to Moore to Grantham; Friberg to Sand to Wrightstone; Sand to Wrightstone; Meadows to Wright to Grantham. Left on bases—Philadelphia, 9; Pittsburgh, 4. Bases on balls—Off Songer, 1; Mitchell, 1; Meadows, 1. Struck out—By Meadows, 2. Hits—Off Songer, 5 in 1 2-3 innings; Meadows, 9 in 7 1-3 innings; Mitchell, 6 in 4 1-3 innings; Willoughby, 3 in 1 2-3 innings (none out in 7th;) Bentley, 1 in 2 innings. Hit by pitched ball—Meadows, by Mitchell. Winning pitcher—Meadows. Losing pitcher—Mitchell. Umpires—Sweeney, Pfirman and O'Day. Time of game—2h. 3m.

REDS DROP TWO

CINCINNATI, July 9. (AP)—New York took both ends of the double-header today from Cincinnati, 7 to 4 and 4 to 1. In the first contest Donohue was hit hard and had to be taken out in the seventh inning. The Giants piled up twelve hits in each game. Rixey started in the second but was taken out after six innings when New York had netted four runs. McQuillan was most effective on the mound in the second game, allowing only four hits. The score:

First game:

NEW YORK	AB	R	H	O	A	CINCINNATI	AB	R	H	O	A
Mueller,cf	5	1	2	3	0	Dressen,3b	5	0	1	4	2
Frisch,2b	4	1	1	1	9	Walker,rf	5	1	3	2	0
Young,rf	5	1	2	2	0	Roush,cf	3	1	0	5	0
Linds'm,3b	4	0	0	2	1	Bressler,lf	3	0	0	3	0
Meusel,lf	4	1	2	1	0	Lucas,p	1	0	1	0	0
Kelly,1b	4	0	0	10	0	Pipp,1b	3	1	1	8	1
Jackson,ss	4	1	3	1	1	Critz,2b	4	0	2	0	3
Florence,c	2	0	0	2	0	Hargrave,c	4	0	1	3	1
Terry,z	1	1	1	0	0	Emmer,ss	3	0	0	0	1
M'Mullen,c	1	0	0	3	0	Hudgens,z	1	0	0	0	0
Fitzsim's,p	2	0	0	1	0	Pinelli,ss	0	0	0	0	0
Johnston,zz	1	1	1	0	0	Donohue,p	0	0	0	0	0
Ring,p	0	0	0	0	0	May,p	0	0	0	0	0
Scott,p	1	0	0	0	0	Christe'n,lf	1	1	0	1	1
Totals	38	7	12	27	11	Totals	35	4	9	27	11

z—Batted for Florence in 7th.
zz—Batted for Fitzsimmons in 7th.
z—Batted for Emmer in 8th.

SCORE BY INNINGS

New York ....1 0 0 1 0 0 5 0 0—7
Cincinnati ....3 0 0 0 0 0 1 0 0—4

SUMMARY

Errors—Frisch, Bressler, Emmer. Two-base hits—Young, Walker. Three-base hits — Jackson, Frisch. Stolen bases—Young, 2; Christensen. Sacrifice hits—Frisch, Lindstrom. Double play—Frisch to Jackson. Left on bases—New York, 6; Cincinnati, 9. Bases on balls—Off Fitzsimmons, 2; Ring, 2. Struck out—By Scott, 3; Donohue, 2. Hits—Off Fitzsimmons, 7 in 6 innings; Ring, 1 in 2-3 inning; Scott, 1 in 2 1-3 innings; Donohue, 9 in 6 1-3 innings; May, 1 in 2-3 inning; Lucas, 2 in 2 innings. Passed ball—McMullan. Winning pitcher—Fitzsimmons. Losing pitcher—Donohue. Umpires—Wilson, Klem and McLaughlin. Time of game—1h. 57m.

Second game:

NEW YORK	AB	R	H	O	A	CINCINNATI	AB	R	H	O	A
Johnston,cf	5	1	1	1	0	Dressen,3b	3	1	1	1	2
Mueller,cf	0	0	0	1	0	Walker,rf	4	0	0	6	1
Frisch,2b	5	0	2	3	6	Roush,cf	4	0	1	1	0
Young,rf	5	0	2	2	0	Zitzmann,z	0	0	0	0	0
Linds'm,3b	4	0	0	3	2	Christe'n,lf	3	0	0	1	0
Meusel,lf	4	0	0	4	0	Pipp,1b	3	0	0	8	0
Kelly,1b	3	1	1	11	1	Critz,2b	3	0	0	5	6
Jackson,ss	3	2	3	1	2	Picinich,c	3	0	0	2	0
M'Mullan,c	4	0	2	1	0	Pinelli,ss	3	0	0	3	1
McQuil'n,p	4	0	1	1	1	Rixey,p	1	0	1	0	1
						Lucas,zz	1	0	1	0	0
						May,p	0	0	0	0	0
						Hudg's,zzz	1	0	0	0	0
Totals	37	4	12	27	12	Totals	29	1	4	27	11

z—Ran for Roush in 9th.
zz—Batted for Rixey in 6th.
zzz—Batted for May in 9th.

SCORE BY INNINGS

New York ....1 1 0 0 0 2 0 0 0—4
Cincinnati ....0 0 0 0 0 0 0 0 1—1

Errors—Jackson, Pinelli, 2. Two-base hits—McQuillan, Dressen. Stolen base—McMullan. Sacrifice hit—Lindstrom. Double plays—Lindstrom to Frisch to Kelly; Dressen to Critz to Pipp; Walker to Picinich; Frisch to Jackson to Kelly. Left on bases—New York, 9; Cincinnati, 2. Bases on balls—Off McQuillan, 1; Rixey, 2. Struck out—By May, 1. Hits—Off Rixey, 8 in 6 innings; May, 4 in 3 innings. Losing pitcher—Rixey. Umpires—Klem, McLaughlin and Wilson. Time of game—1h. 48m.

RABBIT PUNCHES

By PAUL LOWRY

A READING of the entry blanks for the national track-and-field championships of the A.A.U. would have enlightened the young men who let out a yipe when it was announced that points won in the relay races gave the Illinois Athletic Club victory at Philadelphia the other day and placed Hollywood A. C. third.

Charles Wesley Keppen, the Adonis of the L.A.A.C., had a blank in his possession from which I copied the following paragraph:

"Team trophy—A handsome trophy will be awarded in both junior and senior championships to the team of any military unit, athletic club or college scoring the highest number of points, five for first; three for second; two for third, and one for fourth. The club relays will be scored the same as individual events in computing the points to determine the winner of the senior team championship trophy."

for everybody.

• • •

That ought to be plain enough Fidel La Barba is not going to exchange a career in the ring for matrimony if his manager, George Blake, has anything to say about it. Not that George doesn't believe in matrimony, but he doesn't think the two go hand in hand for a lad of 20.

The much-talked-of college career for Fidel has been postponed another year? And why not? The ensuing twelve months should prove to be La Barba's most profitable as far as ring earnings are concerned. It is not without the pale of probability that he can clean up $100,000. Then he can retire and at the age of 21, take up his college work at Stanford and never have to worry about bread and butter.

• • •

Clever Sencio left an estate valued at $5000, mostly money deposited in a Chicago bank, according to the news dispatches.

What a commentary on wasted resources. Between the time he landed on Pacific shores last summer and the time he died this spring the little Manila Rapper must have cleaned up $35,000. He fought frequently and because of his popularity he was an excellent gate attraction. Three bouts at Hollywood alone brought him $5000 last summer. His two skirmishes with La Barba were worth $15,000 to him. Then there was one with Rivers at Vernon, with other boxers in the East, and finally the one with Bud Taylor in Milwaukee. Sencio was not known as a spender, but in some way or other his money must have slipped away.

CARDS TRIUMPH

ST. LOUIS, July 9. (AP)—Sherdel allowed ten hits but was effective in the pinches and was given excellent support and the Cardinals won from the Boston Braves today, 2 to 1. Bell and Burrus hit home runs. Manager Rogers Hornsby was back in the Cardinal line-up after an absence since June 29, when he underwent an operation for removal of a carbuncle. The score:

BOSTON	AB	R	H	O	A	ST. LOUIS	AB	R	H	O	A
Gautreau,2b	3	0	1	1	1	Holm,lf	3	0	0	1	0
Bancroft,ss	5	0	0	3	2	Douthit,cf	3	0	0	5	0
Mann,lf	5	0	0	1	0	Hornsby,2b	4	0	1	6	2
Burrus,1b	4	1	2	9	0	Bottom'y,1b	3	0	0	10	0
Brown,cf	4	0	1	3	0	South'h,rf	4	1	2	2	0
High,3b	4	0	1	1	1	L. Bell,3b	4	1	2	0	1
Cooney,rf	4	0	1	3	0	O'Farrell,c	4	0	1	2	0
J. Taylor,cf	3	0	2	3	0	Thevenow,ss	3	0	0	1	6
Benton,p	0	0	0	0	0	Sherdel,p	3	0	0	0	2
Genewich,p	2	0	1	0	6						
Siemer,z	1	0	0	0	0						
Gibson,zz	1	0	1	0	0						
J.Smith,zzz	0	0	0	0	0						
Totals	36	1	10	24	10	Totals	31	2	7	27	11

z—Batted for Benton in 2nd.
zz—Batted for Genewich in 9th.
zzz—Ran for J. Taylor in 9th.

Boston ....0 0 0 1 0 0 0 0 0—1
St. Louis ....0 1 0 1 0 0 0 0 x—2

SUMMARY

Two-base hit—O'Farrell. Home runs — Bell, Burrus. Stolen base—Holm. Sacrifice hit—Gautreau. Left on bases—Boston, 11; St. Louis, 5. Bases on balls—Off Benton 2; Genewich, 1; Sherdel, 2. Struck out—By Genewich, 2. Hits—Off Benton, none in 1 inning; Genewich, 7 in 7 innings. Losing pitcher — Genewich. Umpires—Moran, Reardon and Quigley. Time of game—1h. 32m.

FEATURE RACE TAKEN BY LORENA AXWORTHY

CLEVELAND (O.) July 9. (AP)—Lorena Axworthy won the classified trot, feature of a mediocre Grand Circuit racing card at North Randall today. The mare finished eighth in the first heat and took the next two.

Fred Edman, Memphis, Tenn., reinsman, won his second race of the meeting with Robbingen when the gelding captured the 2:16 trot. He was forced to go four heats to take the event, however, Simbell, an outsider, capturing the first heat and Dean Ettawah the second, in both of which Robbingen finished third.

The 2:14 pace went to Bel Lamont after she finished ninth in the first heat.

MACKS SOCK WHITE SOX

Home Run by Jim Poole in Tenth Inning Gives Athletics 4-to-3 Victory Over Chicago

PHILADELPHIA, July 9. (AP)—Jim Poole's home run over the right-field fence with two out and the bases bare in the tenth gave the Philadelphia Athletics a 4-to-3 decision over Chicago here today in the second game of the series. Poole's homer was his third hit of the day.

Four-baggers played important roles in the game, Pinchhitter Barrett's homer in the sixth with two on base giving the White Sox a 3 to 1 lead. The Athletics tied it up in the eighth and Poole won the game for them in the tenth. The score:

CHICAGO	AB	R	H	O	A	PHILADELPHIA	AB	R	H	O	A
Mostil,cf	5	0	1	2	0	Bishop,2b	4	0	0	1	3
H'nefeld,ss	5	0	2	3	2	French,rf	5	1	4	2	0
Collins,2b	4	0	0	3	4	Simmons,cf	4	0	0	1	0
Falk,lf	4	0	0	2	0	Lamar,lf	4	1	0	5	0
Sheely,1b	3	0	0	13	0	Dykes,3b	3	0	0	1	4
Harris,rf	3	0	0	1	0	Engle,ss	0	0	0	0	0
Lyons,p	1	0	0	0	0	Welch,z	1	0	1	0	0
Kamm,3b	4	1	1	1	4	Wamby,ss	1	0	1	1	1
Schalk,c	4	1	2	4	1	Poole,1b	4	2	3	13	2
Thomas,p	2	0	0	0	3	Cochrane,c	4	0	1	3	0
Barrett,rf	2	1	1	1	0	Galloway,ss	2	0	1	2	1
						Hauser,zz	1	0	0	0	0
						Pate,p	1	0	0	1	1
						Rommel,p	2	0	0	0	1
						Hale,3b	2	0	0	0	0
Totals	37	3	7	29	14	Totals	38	4	11	30	13

Two out when winning run scored.
z—Batted for Engle in eighth.
zz—Batted for Galloway in seventh.

SCORE BY INNINGS

Chicago ....0 0 0 0 0 3 0 0 0 0—3
Philadelphia .....0 1 0 0 0 0 0 2 0 1—4

SUMMARY

Errors—Lyons, Rommel. Two-base hits—Galloway, Welch. Home runs—Barrett, Poole. Sacrifice—Simmons. Left on bases—Chicago, 6; Philadelphia, 9. Bases on balls—Off Thomas, 1; Lyons, 2; Rommel, 1; Pate, 1. Struck out—By Thomas, 2; Pate, 1. Hits—Off Thomas, 5 in 6 innings; Lyons, 6 in 2 2-3; Rommel, 6 in 7; Pate, 1 in 3. Winning pitcher—Pate. Losing pitcher—Lyons. Umpires—Nallin, McGowan and Connolly. Time of game—2h. 7m.

LATZO RETAINS WELTER CROWN

(Continued from Ninth Page)

either a decisive point victory or possibly a knockout. Levine, attempting to stem the assault with a straight left which landed infrequently between his attempts to clinch, was rocked against the ropes repeatedly by the champion's savage lefts and rights and seemed to be weathering the storm with difficulty when the contest was abruptly terminated.

Phil McGraw, Detroit lightweight, pounded his way to victory and the judges' decision over Eddie (Kid) Wagner of Philadelphia in the ten-round semifinal, held after the Latzo-Levine fight. It was a slugging match all the way with McGraw doing the most damage and having Wagner on the verge of a knockout toward the finish. McGraw weighed 132 and Wagner 131.

Tommy Cello, junior lightweight from Los Angeles, pounded his way to decisive victory over Jack Griff of New Orleans, in a six-round preliminary. Cello weighed 131½ and Griff 129.

K. O. Phil Kaplan, New York middleweight, won on a foul from George Courtney of Oklahoma, in the second round of a ten-round preliminary match. Kaplan crumpled to the floor after a heavy blow in the groin, claiming a foul, which Referee Purdy upheld. It ended the bout after only one minute and fifty-nine seconds of the round had elapsed. Up until that time, Kaplan had held a slight edge on points. Courtney weighed 157 and Kaplan 156.

FIGHT BY ROUNDS

ROUND ONE

They met in a clinch and both landed body blows. Latzo worked his right to Levine's ribs. Latzo took a sharp left to the head. They were clinching frequently, with Levine shooting in a snappy left jab. Latzo pummeled Levine's stomach and landed a sharp right to the jaw. They were sparring at the bell.

ROUND TWO

Levine stood the champion off in a long-range duel, but took a smacking right hook to the jaw as Latzo bored in. They slugged away at close quarters, with the champion landing solidly to the body. Levine hooked his right to Latzo's jaw, but took a stiff left in exchange. The champion was making a rushing battle of it and had the challenger on the ropes when the gong rang.

ROUND THREE

The champion forced the issue, but was wild trying to nail George. He finally landed glancing right to head. Latzo sent George to the ropes, landing right to the ribs. Levine sent several straight lefts to face without damage. Pete staggered Levine with a right to chin. The champ sent Levine to the ropes again. Latzo landed another right to head. Levine missed right swing for the head. Levine was hanging on. Latzo's round.

ROUND FOUR

Levine stepped out, nailing Pete with two lefts to face. Levine went in again with two lefts to the face. Pete drove a straight left to mouth. Latzo drove left to the stomach and hard right to head. He chased Levine, driving both hands to the head. Levine held on. Levine dropped Latzo with a left rip that appeared to be low and there was much confusion. Latzo sat in his corner, unable to get up, and the referee called Announcer Humphreys into announce that he had disqualified Levine for striking low. The time of the fourth round was one minute and twenty-nine seconds. The referee was Eddie Purdy.

JUBILO TO START FOR HOME TOMORROW

HONOLULU, July 9. (AP)—The forty-foot Jubilo, last to finish in the recent yacht race from San Pedro, Cal., to Honolulu, will set sail Sunday for a leisurely return. Her owner, James Dickson, will return with Mrs. Dickson by steamer.

TIGERS COP

BOSTON, July 9. (AP)—After losing six straight, Detroit stepped back into a winning stride today, Collins shutting out the Red Sox, 9 to 0. The Tiger twirler held Boeston to six scattered hits, no two of which were in the same inning O'Rourke and Fothgill led at the bat for Detroit. The score:

DETROIT	AB	R	H	O	A	BOSTON	AB	R	H	O	A
Blue,1b	5	1	1	13	0	Flagstead,cf	4	0	1	0	0
O'Rourke,2b	5	1	4	3	2	Rigney,ss	3	0	0	2	1
Foth'gill,lf	5	1	2	2	0	Todt,1b	4	0	0	10	2
Heilmann,rf	3	1	1	0	0	Jacobson,rf	4	0	2	4	0
Wingo,rf	1	0	0	0	0	F'gerald,lf	4	0	0	2	1
Manush,cf	3	1	1	4	0	Regan,2b	4	0	0	4	4
Warner,3b	3	2	2	0	0	Haney,3b	3	0	2	2	3
Tavener,ss	4	2	2	1	6	Gaston,c	3	0	0	1	0
Manion,c	4	0	1	4	2	Heimach,p	1	0	0	0	4
Hayward,c	0	0	0	0	0	Russell,p	0	0	0	1	0
Collins,p	4	0	1	0	3	Rosenthal,x	1	0	1	0	0
						Wingfield,p	0	0	0	1	0
Totals	37	9	15	27	14	Totals	31	0	6	27	15

x—Batted for Russell in 8th.

SCORE BY INNINGS

Detroit ....3 0 0 1 0 3 0 2 0—9
Boston ....0 0 0 0 0 0 0 0 0—0

SUMMARY

Error—Jacobson. Two-base hits—Fothergill (2,) O'Rourke, Tavener, Rosenthal, Jacobson. Three-base hits—Warner, Haney. Stolen base—O'Rourke. Sacrifices—Heilmann, Manush. Double plays—Tavener to O'Rourke to Blue; O'Rourke to Tavener to Blue; Heimach to Haney to Regan; Rigney to Regan to Todt. Left on bases—Boston, 6. Bases on balls—Off Collins, 3; Russell, 1. Struck out—By Collins, 4. Hits—Off Heimach, 11 in 5 1-3 innings; Russell, 3 in 2 2-3; Wingfield, 1 in 1. Wild pitch—Wingfield. Losing pitcher—Heimach. Umpires—Hildebrand, Moriarty and Geisel. Time of game—1h. 46m.

SOLONS SLAPPED

WASHINGTON, July 9. (AP)—Winn Ballou, who once wore a Washington uniform, was effective in the pinches and St. Louis defeated the Senators 4 to 3 in the series opened today. The rookie pitcher issued six passes but staved the locals off until the eighth when he was withdrawn. Eleven Washington men were left on base. The score:

ST. LOUIS	AB	R	H	O	A	WASHINGTON	AB	R	H	O	A
Durst,cf	5	0	1	0	0	Myer,ss	5	0	2	0	1
Melillo,2b	4	1	1	1	2	McNeely,cf	3	0	0	4	1
Sisler,1b	4	0	0	11	0	Goslin,lf	1	0	0	3	0
M'Manus,3b	2	2	1	0	3	E. Rice,rf	3	0	1	1	1
Mille[illegible]	4	1	2	3	0	Judge,1b	5	0	0	10	1
H. R[illegible]	3	0	2	3	0	Bluege,3b	4	3	2	1	2
Dix[illegible]	3	0	1	5	2	S. Harris,2b	4	0	0	3	5
Ger[illegible]	4	0	2	4	2	Ruel,c	4	0	1	5	1
Ball[illegible]	3	0	0	0	2	Ruether,p	1	0	0	0	0
Wingard,p	1	0	0	0	1	Morrell,p	0	0	0	0	0
						Marberry,p	0	0	0	0	1
						Ogden,p	0	0	0	0	0
						Palmero,p	0	0	0	0	0
						Stewart,z	0	1	0	0	0
						Tate,zz	1	0	0	0	0
						Taylor,zzz	1	0	1	0	0
						J. Harris,z	0	0	0	0	0
Totals	33	4	10	27	13	Totals	33	3	7	27	14

z—Ran for Ruether in fifth.
zz—Batted for Berry in sixth.
zzz—Batted for Ogden in eighth.
z—Batted for E. Rice in ninth.

SCORE BY INNINGS

St. Louis ....0 0 2 0 0 2 0 0 0—4
Washington ....0 1 0 0 1 0 0 1 0—3

SUMMARY

Errors—Gerber, Ballou, Myer. Two-base hits—Bluege, Myer, Gerber. Three-base hit—Bluege. Sacrifices—Goslin, H. Rice. Double plays—Bluege to S. Harris to Judge; Melillo to Gerber to Sisler. Left on bases—St. Louis, 6; Washington, 11. Bases on balls—Off Ballou, 6; Wingard, 2; Ruether, 3. Struck out—By Ballou, 4; Wingard, 1; Ruether, 2. Hits—Off Ballou, 7 in 7 2-3 innings; Wingard, none in 1 1-3; Ruether, 4 in 5; Morrell, 2 in none; Marberry, 2 in 1; Ogden, 1 in 2; Palmero, 1 in 1. Wild pitch—Ballou. Passed ball—Dixon. Winning pitcher—Ballou. Losing pitcher—Morrell. Umpires—Ormsby and Dineen. Time of game—2h. 30m.

HOFF NOW PRO, SAYS WEAVER

(Continued from Ninth Page)

which governs amateur athletics in that country.

Hoff, according to reports, does not care what action the A.A.U. takes against him. Although that body has insisted during the recent controversy that he was not suspended, the pole-vaulter has not been allowed to compete in this country since his refusal to go through with a meet at San Francisco on May 8, last. Hoff was ill at the time, but his excuse was not accepted.

It is likely that Charley Paddock, who lately embarked upon a movie career, will be drawn into whatever new controversy arises. Weaver intimated that Paddock's case would probably fall in the same category as Hoff's, but said that unless Paddock actually took part in a race in his film, it was unlikely that any action would be taken against him by the A.A.U.

Bill Tilden has appeared on the stage in the East from time to time, but it is understood that the tennis king parked his racquet at home and confined himself to thespian efforts.

ENFORCE BAN AGAINST VETERAN PLAYERS

OKLAHOMA CITY (Okla.)—July 9. (AP)—Dale Gear, President of the Western League, has instructed officials of the Oklahoma City club to conform within five days to the rule prohibiting carrying more than 10 players of veteran rank, if the rule is being violated. The order followed a request for an investigation of the status of a local player by E. Lee Keyser, president of the Des Moines club.

The rule provides that only 10 players may be retained who have played in more than twenty contests in a league of Class A or higher rank.

ANGELS, STARS EACH WIN ONE

Glazner and Coumbe Engage in One-Punch Bout

Joey Becker's White Socks Break Up Battle

Zoellers Crashes Home Run in Second Tussle

(Continued from Ninth Page)

was coming for he kept his foot on the extreme edge of the sack Coumbe previously had trouble with Ray Jacobs, while Glazner and Zoellers once had a set-to, so there's a feeling of enmity between the two local squads.

"OIL" IN FINE FORM

Getting back to the ball games "Oil" Hamilton pitched a brilliant game to subdue the Stars in the opener, holding the Vittless Vittmen to five hits and striking out nine men. "Oil" allowed only three men to get to first after the first inning and only one of them got as far as second.

The Seraphs sewed up the struggle in the first inning when they took advantage of Curt Fullerton's wildness to score three runs. Statz singled to center for a starter and Hemingway's infield hit put Jigger on second. Weis sacrificed the pair along. Jahn hit to Lee and Statz was caught at the plate. Jahn went to second on a wild pitch that did not get far enough away from Gus Redman to allow Hemingway to score from third. Brazill walked because Fullerton took no chances on giving him anything good to hit and Ray Jacobs was passed because the Hollywood hurler lost the location of the plate. The second walk forced Hemingway in with a run. Johnny Mitchell then singled to right, Jahn and Brazill scoring. Hannah walked to fill the sacks again, but Lee threw out Hamilton, ending the inning.

The Stars got their lone run in the home half of the frame when Zoellers and Sheehan bunched doubles

The third inning saw the last of Fullerton, Sheriff Singleton relieving him and stopping a Seraph rally. Brazill beat out a hit to open the third and Jacobs walked. Mitchell's infield hit filled the bases. Hannah hit a sacrifice fly to O'Doul, Brazill scoring. Jacobs was out trying to steal third when his foot slid off the bag after he had beat Redman's throw. Hamilton walked and Singleton then came on the scene. Singleton passed Statz to fill the bases, but Zoellers grabbed Hemingway's fly and that ended the scoring for the first game.

COUMBE SAVES STARS

The Angels got off in front in the nightcap by scoring their lone run off Dick McCabe. But for a neat catch of Brazill's line drive by Coumbe, who turned the swat into a double play, the Angels might have cinched the game in the opening round. Statz started the game with a hit to center and Hemingway sacrificed. Art Weis's single to right put Statz over and Jahn's single to right sent Weis to third. Then it was that Coumbe snagged Brazill's hard-hit ball and touched first for a double killing that ended the rally.

Zoellers tied the count in the third when he homed over the right-field screen and in the fifth the Stars sewed up the scrap by bunching five hits off Glazner for three more markers. In the fifth Lee doubled and McCabe, Zoellers, Sheehan and O'Doul singled to account for the three runs. Glazner got some satisfaction out of his bad round by fanning Coumbe for the third out.

Then to add insult to injury the Stars jammed over another run in the sixth by bunching two hits with a pair of Angel miscues.

WEIS FEATURES

Art Weis provided the fielding feature of the day in the first game when he banged into the right-field bleacher fence to snag O'Doul's line drive with one hand. Weis got three for three in the nightcap, sharing batting honors with Zoellers, who poled out a homer and two singles. Scores:

First game:

LOS ANGELES	AB	R	H	O	A	HOLLYWOOD	AB	R	H	O	A
Statz,cf	3	0	1	1	0	Zoellers,cf	4	1	1	1	0
Hem'way,2b	3	1	2	0	0	Kerr,2b	4	0	1	4	6
Weis,rf	4	0	0	1	0	Sheehan,lf	4	0	2	2	0
Jahn,lf	5	1	0	4	0	O'Doul,rf	4	0	0	2	0
Brazill,3b	3	2	1	1	1	Leslie,1b	4	0	0	11	0
Jacobs,1b	2	0	0	7	0	Hillis,3b	3	0	0	3	1
Mitchell,ss	4	0	2	1	2	Lee,ss	3	0	0	0	6
Hannah,c	2	0	1	12	0	Redman,c	3	0	0	4	1
Hamilton,p	2	0	0	0	2	Fullerton,p	0	0	0	0	2
						Singleton,p	2	0	0	0	1
						Gooch,x	1	0	1	0	0
						Hollerson,p	0	0	0	0	0
Totals	30	4	7	27	5	Totals	32	1	5	27	17

x—Batted for Singleton in 8th.

SCORE BY INNINGS

Los Angeles ....3 0 1 0 0 0 0 0 0—4
Base hits ....3 1 2 0 0 0 1 0 0—7
Hollywood ....1 0 0 0 0 0 0 0 0—1
Base hits ....2 0 2 0 0 0 0 1 0—5

SUMMARY

Error—Lee. Innings pitched—By Fullerton, 2 2-3; Singleton, 5 1-3. Charge defeat to Fullerton. At bat—Off Fullerton, 11; Singleton, 17. Runs scored—Off Fullerton, 4; Singleton, 0. Runs responsible for; Fullerton, 4; Singleton, 0; Hamilton, 1. Struck out—By Hamilton, 9; Singleton, 3. Bases on balls—Off Fullerton, 5; Singleton, 4; Hollerson, 1. Wild pitches—Fullerton, Singleton. Two-bas hits—Zoellers, Sheehan. Sacrifice hits—Weis, Hannah. Runs batted in—R. Jacobs, Mitchell (2,) Sheehan, Hannah. Double plays—Lee to Kerr to Leslie (2.) Time of game—2h. 10m. Umpires—Becker and Van Graflan.

Second game:

LOS ANGELES	AB	R	H	O	A	HOLLYWOOD	AB	R	H	O	A
Statz,cf	3	1	1	2	0	Zoellers,cf	4	2	3	3	0
Hemin'y,2b	2	0	0	0	1	Kerr,2b	4	0	0	0	0
Weis,rf	3	0	3	1	0	Sheehan,lf	3	0	1	2	0
Jahn,lf	3	0	1	4	0	O'Doul,rf	3	0	1	1	0
Brazill,3b	3	0	1	1	1	Coumbe,1b	3	0	0	11	1
Jacobs,1b	3	0	1	5	1	Gooch,3b	3	0	2	0	3
Mitchell,ss	3	0	0	4	1	Lee,ss	3	2	1	2	1
Hannah,c	3	0	0	2	0	Stevens,c	3	0	0	2	0
Glazner,p	2	0	0	1	1	McCabe,p	3	1	1	0	1
Totals	25	1	7	18	5	Totals	28	5	9	21	8

SCORE BY INNINGS

Los Angeles ....1 0 0 0 0 0 0—1
Base hits ....3 0 0 3 0 1 0—7
Hollywood ....0 0 1 0 3 1 x—5
Base hits ....0 1 1 0 5 2 x—9

Errors—Jahn, Brazill, Glazner. Struck out—By McCabe, 1; Glazner, 1. Bases on balls—Off Glazner, 1. Home run—Zoellers. Two-base hit—Lee. Sacrifice hits—Hemingway, Lee. Double plays—Coumbe, unassisted; Lee to Coumbe. Time of game—1h. 12m. Umpires—Van Graflan and Becker.

SHANDLING SUCCEEDS WILLIAMS AS PILOT

LOGAN (Utah) July 9. (AP)—Nate Shandling, playing with the Kelso (Wash.) team, today telegraphed his acceptance of an offer to manage the Logan Collegians of the Utah-Idaho League. Shandling has played with teams in the Texas, Three-I and Western leagues. He succeeds Nick Williams, who goes to manage the San Francisco Coast League club.

WHERE TO DINE

Luncheon 50c
New Hotel Rosslyn
HART BROS., Proprietors. Fifth and Main Sts., Los Angeles.
Copy of Menu Served Today, July 10
SERVED FROM 11:30 A.M. TO 2 P.M.
SOUP: Scotch Mutton Broth
RELISHES: Ripe Olives, Green Onions, Radishes, Pickles
ENTREES: Fried Fish, Tartar Sauce; Braised Shortribs of Beef, Bourgeois; Ham and Veal Croquets, Green Peas; Chicken Liver Omelette; Roast Beef Pie, Southern Style; Fresh Pig's Hocks, Young Cabbage; Vegetarian Lunch a la Rosslyn; Individual Baked Pork and Beans
ROASTS: Roast Beef, au Jus
COLD MEATS: Assorted Cold Meats, Pigs Knuckles in Aspic; Cold Corned Beef (Above Served with Potato Salad); Beef, Pork, Pickled Lamb's Tongue, Ox Tongue; Boneless Herring or Norwegian Sardines, Potato Salad
VEGETABLES: Spinach au Jus, Mashed Potatoes
SALADS: Cucumber Salad, Lettuce Salad, Lettuce and Tomato Salad
DESSERTS: Apricot Pie, Pineapple Pie, Watermelon on Ice, Chocolate Ice Cream, Cake
DRINKS: Coffee, Tea, Ice Tea, Milk, Buttermilk

Dinner 50c
New Hotel Rosslyn
HART BROS., Proprietors. Fifth and Main Sts., Los Angeles.
Copy of Menu Served Today, July 10
SERVED FROM 5 TO 7:30 P.M.
SOUP: Puree of Navy Beans
RELISHES: Ripe Olives, Green Onions, Radishes, Pickles
ENTREES: Baked Fish, Lemon Butter; Rib Ends of Beef, Noodles; Braised Breast of Lamb with Peas; Boiled New England Dinner; Veal Financiere with Spaghetti; Sirloin Tips, Sauted with Sweet Potatoes; Vegetarian Dinner a la Rosslyn; Individual Baked Pork and Beans
ROASTS, STEAKS AND CHOPS: Prime Ribs Beef, au Jus; Leg Lamb, Mint Sauce; Rib Steak, Liberty Steak, Sirloin Steak; Mutton Chops; T-Bone Steak, 25c Extra; Lamb Chops, 25c Extra; Tenderloin Steak, 35c Extra
COLD MEATS: Assorted Cold Meats, Potato Salad; Cold Corned Beef, Potato Salad; Pig Knuckles in Aspic; Beef, Pork, Pickled Lamb's Tongue, Ox Tongue; Boneless Herring or Norwegian Sardines, Potato Salad
VEGETABLES: Stewed Parsnips, Mashed Potatoes
SALADS: Cucumber Salad, Lettuce Salad, Lettuce and Tomato Salad
DESSERTS: Apple Pie, Cream Pie, Watermelon on Ice, Vanilla Ice Cream, Cake
DRINKS: Coffee, Tea, Ice Tea, Milk, Buttermilk

Frank Sebastian's COTTON CLUB, Washington Blvd., Culver City. PHONE CULVER CITY 2169
Have you seen the newest and most entertaining show in town? If not, don't miss it.
with the star of stars—Frisco Nick, Martha Ritchie, Strut Mitchell and the original Creole Cutie's Revue.
TIN CAN HENRY'S HARMONY HOUNDS
DINNER DE LUXE, $2.00
NO COVER CHARGE DURING DINNER HOURS
SUNDAY NIGHT DANCING CONTEST FOR A SILVER LOVING CUP
Continuous Entertainment; never a dull moment. Under personal supervision of Frank Sebastian. Be there. A big surprise for all.

NO COVER CHARGE — Jimmie West Orchestra — Sylvia Wilna—Marie Mantell — French and Italian Dinners, $1.50 — NO COVER CHARGE
GREENWICH VILLAGE CAFE
6728 Hollywood Blvd.—In the Christie Hotel

FOSTER CURRY'S NIGHT CLUB CAFE AT THE MERRITT JONES HOTEL OCEAN PARK
DANCING — ENTERTAINMENT
Dinner $1.50—No Cover Charge
Every one's a member at our Night Club

JACK DEMPSEY'S BARBARA INN
1927 West 6th St., at Westlake
"Good Old Fashioned Virginia Ham Steak"
Luncheon 60c. Dinner $1 and $1.25

MARTINI GRILL
French and Italian Cuisine
Luncheon, 75c—Dinner, $1.50. Also a la Carte. Open from 11:30 a.m. to 11 p.m. 2670 West 7th St., Corner Vermont Ave. WAshington 3146. Louis Martini, Prop.

ITALIAN VILLAGE
423 W. 8th St.
Dining, Dancing, Entertainment During Lunch, Dinner and Supper. Come! You'll like it! No Cover Charge at Any Time.

Vernon — 49th and Santa Fe Ave. Entertainment and DANCING

Europa Cafe
672 South Vermont
The Leading Italian-French Restaurant
Service Table d'Hote or a la Carte from 11 A.M. to 12 P.M.
DRexel 1878.

The Montmartre Cafe, Hollywood

The Times popular "Where-to-Dine" suggestions appear every Tuesday, Friday and Saturday.

The Times' popular "Where to Dine" Suggestions appear every Tuesday, Friday and Saturday

PARTNERS IN POWER — RICHFIELD The Gasoline of Power — RICHLUBE 100% Pure Pennsylvania Oil
helped to establish this wonderful
210 mile Low Gear Record of the Rickenbacker
Los Angeles to Santa Barbara and return
Averaging 17 miles per hour

On June 30th Warren Erickson driving a strictly stock six-cylinder Rickenbacker coupe-sedan—an owner's car borrowed from the service floor of the Sp[illegible] Motor Car Company—drove to Santa Barbara and return at an average speed of 17 miles an hour, sealed in low gear, without once stopping the motor!

This test, as severe as any that could be imagined, was made with an average owner's car in average condition—valves were not even ground nor carbon removed—and was officially observed by two Los Angeles newspaper men who rode as passengers, and checked by Western Union and Southern Pacific time.

No water, no extra lubrication and no coasting or trick driving—a wonderful tribute to the stamina of the motor and the perfect lubrication, without which it could never have been accomplished!

RICHLUBE — Guaranteed 100% PURE PENNSYLVANIA OIL

Pendergrass and Martin Golf for Southern California Junior Crown at Hillcrest

YOUTHS SCORE RECORD ROUNDS

Martin Clips Par with 70 to Trim Macbeth

Cahn Carries Pendergrass to Home Green

Finals Will be Played This Afternoon

BY BILL WISE

David Martin of Rio Hondo defeated Norman Macbeth, Jr., of Wilshire, 2 up, after shooting a par-clipping 70, and will meet Lee Pendergrass, also of Wilshire, who won from Julian Cahn of Hillcrest, 2 up, in the other semi-finals match for the Southern California junior golf crown, at the Hillcrest club today.

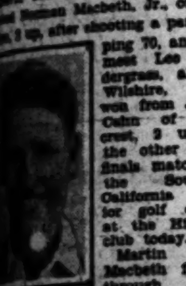

JULIAN CAHN.

Martin and Macbeth fought through eighteen holes of the most sensational golf ever credited to youngsters in this State. Martin, trailing him at the turn, caught Macbeth with a birdie 2 on the twelfth and [illegible] the fifteenth with a par 4 when the State junior title-holder slipped [illegible]. Two screaming woods carried Martin home on the eighteenth and he sank a curling twenty-foot putt for an eagle 3. Macbeth dropped [illegible] 4 for a medal of 73—more than enough golf to win many matches.

Julian Cahn made a great attempt [illegible] Pendergrass and fought [illegible] to the home green before [illegible] to a very fine golfer. Pendergrass was a little wild, but had no [illegible] breezing around in 75. [illegible] required 76 strokes.

George Moss defeated Franklin Smith, 3 and 2, in the second flight and will play Dan Sangster, who won from Warren Johnston, 4 and 2, for flight honors today. Ernest [illegible] continued his string of third-flight victories at the expense of Lee Ross, Jr., 4 and 3, and will play [illegible] Thompson, who won from Bert Roney, 3 and 2, for the flight [illegible].

The championship clash between Martin and Pendergrass will start at 1:30 this afternoon, and should draw a good gallery. Both boys are coming champions, and Martin, in particular, has won his right, through a fine series of invitational victories, to compete in all State golf events. Second and third flight finalists will follow the championship.

Yesterday's semifinals results were as follows:

CHAMPIONSHIP FLIGHT

David Martin defeated Norman Macbeth, Jr., 2 up.
Lee Pendergrass defeated Julian Cahn, 2 up.

SECOND FLIGHT

George Moss defeated Franklin Smith, 3 and 2.
Dan Sangster defeated Warren Johnston, 4 and 2.

THIRD FLIGHT

Ernest [illegible] defeated Lee Ross, Jr., 4 and 3.
[illegible] Thompson defeated Bert Roney, 3 and 2.

OBSERVATIONS

BY THE INNOCENT BYSTANDER BILL HENRY

IF the A. A. U. never does reinstate Charley Hoff we can't think of any good reason why he should accumulate any gray hair grieving over the fact. Charley will be able to stagger along from meal to meal for a while at least by means of the large sum of money he commands on the stage. According to Mr. Bob Doman, astute purveyor of news items regarding Loew's State Theater to the public via the columns of the press, the famous Norwegian all-around athlete is receiving no less than $2500 per week for his dancing act which consists of a tango and Charleston exhibition with a lithe young lady answering to the name of Joyzelle. In addition to that he gives a pole vaulting exhibition just for the fun of it.

• • •

According to the way we look at it, Charley ought to decide to turn professional because if they will pay him $2500 for the dancing alone he ought to get not less than $2,000,000 for his vaulting. Charley has a pleasing appearance and a nice personality. He dances a lot better than a lot of other folks we've seen on the stage and his vaulting is the doggondest thing we ever laid eyes on. Under conditions that would cause any other vaulter in the world to break out in a cold sweat, Charley cleared something that looked like about 12 feet yesterday and cleared it with a foot to spare.

• • •

We have no idea whatsoever about the status of Mr. Hoff's squabble with the A. A. U. but we don't imagine that his move to appear on the stage will make his chances of re-instatement very much brighter. If the A. A. U. officials could get as mad as they have so far on the strength of a lot of rumors it isn't difficult to think that they will regard with considerable suspicion the statement that Charley draws down $2500 a week for his dancing and just tosses in the pole vaulting in order to get a sweat up.

• • •

Building Department—Mr. W. W. Fowler, former Sporting Editor of this great daily, and well known man-about-town, is just recovering from extensive remodeling operations and has been assured by the surgeon who contracted to complete the improvements that the job would get by any building inspector and he will soon be doing business at the same old stand, meaning, of course, Fowler Brothers.

CLUB STANDINGS

(Continued from Ninth Page)

Detroit, 9; Boston, 0.

Games Today

Cleveland at New York.
Chicago at Philadelphia.
St. Louis at Washington.
Detroit at Boston.

INTERNATIONAL LEAGUE

	W.	L.	P.c.		W.	L.	P.c.
Baltimore	56	28	.667	Rochester	43	42	.507
Toronto	54	34	.614	Jersey City	39	48	.448
Newark	52	35	.598	Syracuse	29	55	.345
Buffalo	52	36	.591	Reading	19	66	.224

Yesterday's Results

Rochester, 11; Baltimore, 3.
Toronto, 19; Reading, 2.
Syracuse, 8; Newark, 4.
Buffalo, 16; Jersey City, 5.

AMERICAN ASSOCIATION

	W.	L.	P.c.		W.	L.	P.c.
Louisville	55	27	.671	Toledo	37	41	.474
Milwaukee	52	30	.634	St. Paul	39	44	.470
Indianapolis	47	34	.580	Minneapolis	35	45	.438
Kansas City	45	39	.536	Columbus	16	65	.198

Yesterday's Results

Columbus, 15; Louisville, 8.
Milwaukee, 3; St. Paul, 0.
Indianapolis, 4; Toledo, 3.
Kansas City-Minneapolis, rain.

SOUTHERN ASSOCIATION

	W.	L.	P.c.		W.	L.	P.c.
New Orleans	57	28	.674	Atlanta	42	40	.512
Memphis	50	33	.602	Mobile	36	48	.429
Birmingham	49	34	.590	Chattanooga	30	51	.370
Nashville	44	40	.524	Little Rock	25	59	.298

Yesterday's Results

Birmingham, 1; Little Rock, 0.
Mobile, 6; Nashville, 5.
No others scheduled.

TEXAS LEAGUE

	W.	L.	P.c.		W.	L.	P.c.
San Antonio	51	36	.586	Houston	43	45	.487
Dallas	49	36	.576	Shreveport	41	44	.482
Beaumont	46	40	.535	Wichita Falls	37	49	.430
Fort Worth	40	41	.494	Waco	34	50	.405

Yesterday's Results

Shreveport, 2; Dallas, 0.
San Antonio, 13; Beaumont, 6.
Fort Worth, 10; Wichita Falls, 6.
Houston, 4; Waco, 1.

THREE-EYE LEAGUE

	W.	L.	P.c.		W.	L.	P.c.
Evansville	41	28	.594	Danville	36	34	.514
Springfield	38	30	.559	Terre Haute	35	35	.500
Decatur	38	30	.559	Quincy	29	38	.433
Peoria	38	32	.543	Bloomington	20	47	.299

Yesterday's Results

Evansville, 12; Terre Haute, 7.
Decatur, 10; Danville, 9. (10 innings.)
Peoria, 3; Springfield, 2.
Bloomington, 9; Quincy, 4.

WESTERN LEAGUE

	W.	L.	P.c.		W.	L.	P.c.
Des Moines	48	32	.600	Omaha	39	39	.500
Okla. City	48	36	.571	Denver	39	42	.481
St. Joseph	46	35	.568	Lincoln	37	45	.451
Tulsa	45	41	.523	Wichita	30	52	.366

Yesterday's Results

Des Moines, 8; Lincoln, 5.
Oklahoma City, 6; Wichita, 5.
St. Joseph, 11; Tulsa, 7.
Denver-Omaha, not scheduled.

WESTERN ASSOCIATION

Ardmore, 6; McAlester, 4.
Fort Smith, 3; Springfield, 0.
Muskogee, 6; Okmulgee, 5. (11 innings.)

UTAH-IDAHO LEAGUE

Pocatello, 2; Salt Lake, 1.
Twin Falls, 2; Idaho Falls, 3.
Logan-Ogden, not scheduled.

SOUTHWESTERN LEAGUE

Salina, 7; Topeka, 1.
Blackwell, 5; Eureka, 4.
Enid, 10; Arkansas City, 9.

Kealoha, Woodd Doped to Win Aquatic Titles

HONOLULU, July 9. (AP)—Predictions are freely made by experts that Warren Kealoha and Johnny Woodd, who departed yesterday for Philadelphia, will win more than one of the championship events of the National Amateur Athletic union swimming meet.

Kealoha, already A.A.U. backstroke champion, will defend his title, and possibly enter the 100 meters free-style and medley.

Woodd, who is a sprinter, will compete in the 100 meters free-style, and possibly in the 440 yards free-style.

Kealoha and Woodd expect to reach Philadelphia July 19, enabling them to train for a week before the races.

Cole Pitches Missions to 8-to-3 Victory

PORTLAND, July 9. (AP)—It was all Bert Cole at Vaughn street today. The long Mission southpaw won his sixteenth game of the season, and his 8-to-3 victory evened the Missions with Portland for the series at two-all. With Ernie Johnson, Portland manager, still out on suspension order from President Williams, the Beavers don't look like the same team. Score:

MISSIONS	AB	R	H	O	A	PORTLAND	AB	R	H	O	A
Swanson,cf	5	0	3	1	0	Elsh,1b	4	0	0	10	2
Finn,ss	4	0	0	2	3	E.Smith,lf	3	0	1	4	0
Gillespie,lf	5	3	2	2	0	Prothro,3b	4	1	2	1	2
Boone,rf	5	1	1	2	0	Bagwell,rf	4	0	1	2	0
Jones,3b	5	1	3	0	1	Strand,cf	4	0	0	2	0
M'D'ell,1b	4	0	1	11	6	Metz,2b	3	2	2	0	3
Griffin,2b	5	1	0	0	5	M.Smith,ss	4	0	2	4	3
Schmidt,c	5	1	3	8	0	Tobin,c	3	0	1	4	1
Cole,p	4	2	2	1	4	Leverette,p	3	0	0	0	1
						Lingrel,x	1	0	0	0	0
Totals	42	8	15	27	13	Totals	33	3	9	27	10

x—Batted for Leverette in ninth.

SCORE BY INNINGS

Missions	0	1	0	2	0	2	1	0	2	—8
Base hits	1	1	1	2	1	2	2	1	3	—15
Portland	0	0	0	0	1	0	0	1	1	—3
Base hits	0	0	1	1	1	1	2	2	1	—9

SUMMARY

Errors—Elsh, Bagwell, Strand, M. Smith. Runs responsible for—Cole, 2; Leverette, 5. Hit by pitcher—By Leverette, McDowell. Struck out—By Cole, 5; Leverette, 3. Bases on balls—Off Cole, 2; Leverette, 1. Two-base hits—Schmidt, M. Smith, Gillespie, Prothro, Metz, Bagwell. Sacrifice—Tobin. Double plays—Griffin to Finn to McDowell; Metz to M. Smith to Elsh. Wild pitch—Leverette. Time of game—2h. Umpires—Goss and Phyle.

Belated Rally Gives Indians Win Over Seals

SAN FRANCISCO, July 9. (AP)—A ninth-inning batting rally, when four runs crossed the plate, gave Seattle an 8-to-6 victory over San Francisco today after the Seals had led from the early sessions. Brick Eldred, going in as a pinch hitter, started the fireworks with a single. He and Brady scored on Sherlock's double and the latter and Callaghan brought in the final runs when Hufft clicked out a two-bagger. The Seals could do nothing in their half of the last frame. The score:

SEATTLE	AB	R	H	O	A	SAN FRANCISCO	AB	R	H	O	A
Lane,cf	5	0	3	1	0	Valla,cf	5	2	4	0	1
Bardy,2b	4	1	1	3	4	Mulligan,3b	3	1	0	1	4
Callaghan,lf	4	2	1	3	0	Averill,lf	6	0	0	1	0
Sherlock,ss	5	1	3	3	1	Jolley,rf	5	2	2	0	2
Hufft,rf	4	1	3	2	0	Kilduff,2b	2	0	2	4	7
Schwab,1b	3	1	1	8	0	Suhr,2b	5	0	2	3	1
T.B'win,3b	3	1	0	3	2	Agnew,1b	3	0	1	8	0
E.Baldwin,c	3	0	0	4	3	Vargas,c	1	0	0	1	1
Miljus,p	1	0	0	0	1	Moudy,p	5	1	2	1	0
Ramsay,p	2	0	0	0	1	Yelle,c	4	0	1	8	0
Peters,p	0	0	0	0	0	Williams,p	0	0	0	0	0
Eldred,x	2	1	1	0	0	Griffin,p	0	0	0	0	0
Griggs,xx	1	0	0	0	0						
Martin,p	0	0	0	0	0						
Jenkins,c	0	0	0	0	0						
Totals	36	8	12	27	12	Totals	39	6	14	27	16

x—Batted for E. Baldwin in ninth.
xx—Batted for Peters in ninth.

SCORE BY INNINGS

Seattle	1	2	0	0	0	1	0	0	4	—8
Base hits	4	1	0	0	1	0	0	2	4	—12
San Francisco	2	0	0	2	0	1	1	0	0	—6
Base hits	2	2	2	1	1	2	2	2	0	—14

SUMMARY

Errors—Brady, Hufft, E. Baldwin, Suhr. Innings pitched—By Miljus, 2 plus; Ramsay, 4 1-3; Moudy, 8 2-3; Williams, none plus; Peters, 1 2-3. Credit victory to Peters. Charge defeat to Moudy. Runs responsible for—Miljus, 2; Moudy, 7; Ramsay, 3; Williams, 1. Struck out—By Moudy, 8; Miljus, 1; Ramsay, 1; Peters, 1. Bases on balls—Off Moudy, 5; Miljus, 3; Ramsay, 3; Peters, 1; Williams, 1; Griffin, 1. Wild pitch—Griffin. Stolen bases—Schwab, Hufft, Agnew. Home run—Jolley. Two-base hits—Jolley, Kilduff, Valla, Lane, Moudy, Sherlock, Hufft. Sacrifice hit—Mulligan. Passed ball—Vargas. Time of game—2h. 20m. Umpires—Carroll and Moran.

MINNEKHADA GETS NATIONAL

COLUMBUS (O.) July 9. (AP)—The national amateur golf championship was awarded to the Minnekahda Country Club of Minneapolis today by the executive committee of the United States Golf Association.

LOCAL SLOOPS AFTER TROPHY

Three R's Will Race Down to San Diego

"Times" Cup Held by Aloha Prize Sought

Yachts Plan to Compete on 17th Inst.

Hoping to bring back The Times cup to home waters, three of the fastest R-class sloops on the Pacific Coast plan to invade San Diego two weeks from today in an effort to wrest the trophy from George S. Gay's Aloha, winner of the trophy last year off the local harbor. Tommy Lee's Pirate, Pierpont Davis's Patricia, and Owen P. Churchhill's Galliano III will make the trip south.

F. B. Thompson, commodore of the San Diego Yacht Club, who attended the meeting of the Southern California Yachting Association at the Los Angeles Athletic Club last night furnished the plans for the race. It was first thought that the race would be held over the local eighteen-mile course, but the deed of gift provides that the race be sailed in the waters of the club winning the trophy.

WESTON SKIPPER

Ben P. Weston, one of the finest skippers in Southern California, sailed the Aloha to victory last year. Weston sailed a remarkable race through storm-tossed seas for the first part of the race, and then passed up the Patricia and Peggy when the wind died down at the finish.

Commodore Thompson stated yesterday that the course used during the 1924 regatta would be utilized for the race. The course is twelve miles long, two miles to a leg. That was satisfactory to Billy Rogers, who will skipper the Aloha in the race, and also to the local skippers. The course lies off the Hotel Coronado.

The Aloha should have an exceedingly difficult time retaining the trophy even though the waters and winds are too her liking. Churchhill's Galliano III sails her best race in light winds, while the Pirate is fast in any wind. The Pat under the skippership of Ted Conant has gained much prominence, along with considerable silverware, and she will be hard to beat.

If present plans go through, the three local boats will race to San Diego on Thursday, the 15th. The Aloha holds the record of fourteen hours, but the race may take anywhere from fourteen to twenty hours. Arriving some time Friday will give the skippers a chance to rest up and put their boats in shape. The race will start at one o'clock Saturday, the 17th inst.

STARS TO RACE

A fleet of seven star class sloops is owned by San Diego Corinthians, and Commodore Thompson declared that the club would be glad to put up a suitable trophy if any of the local star fleet felt like making the trip. Ray Shauer's Movie Star, Ed Fink's Satelitte, and Harry Fisher's Dona Bertha are the most likely boats to go.

Following the R's five minutes after the start the stars will get off, and race over the same course. If the local skippers decide to take their boats south, small boat racing would be benefited and the possibility of a yearly race would be excellent. Interclub competition would go a long way to stimulate interest in the star class, which is rapidly gaining followers in Southern California.

Riverside Star Wins Women's Bowling Event

REDLANDS, July 9. (Exclusive)—The ladies had their innings in the Southern California Lawn Bowling Association tournament being held here today when the singles competition was held, with Mrs. Gardner of Riverside being the winner. Mrs. Carl Brodersen of Redlands was second, Mrs. J. W. Sleeper of Redlands, third, and Mrs. Harry Westerbrooke of Redlands, fourth. Results:

Mrs. Hooper (14) vs. Mrs. Watson, Los Angeles (6,) Mrs. Brodersen (13) vs. Mrs. Richardson (11,) Mrs. Grassle (14) vs. Mrs. Potter (1,) Mrs. Zubrumen (14) vs. Mrs. Brock (12,) Mrs. Westerbrooke (16) vs. Mrs. Avey (5,) Mrs. Gardner (13) vs. Mrs. Folkins (9,) Mrs. Skinner (13) vs. Mrs. Robb, Los Angeles (7,) Mrs. Sleeper (13) vs. Mrs. Miller, Los Angeles (9,) Mrs. Hering (13) vs. Mrs. Hammen (5.)

Second round—Mrs. Brodersen (13) vs. Mrs. Hooper (9,) Mrs. Westerbrooke (14) vs. Mrs. Zumbrumen (7,) Mrs. Gardner (14) vs. Mrs. Skinner (4,) Mrs. Sleeper (13) vs. Mrs. Hering (1,) Mrs. Brodersen (13) vs. Mrs. Grassle (3.)

Semifinals—Mrs. Brodersen (14) vs. Mrs. Westerbrooke (5,) Mrs. Gardner (13) vs. Mrs. Sleeper (6,) Mrs. Gardner (21) vs. Mrs. Brodersen (18.)

The finals in the doubles competition was settled: Aspinall and Whitaker of Los Angeles defeating Jenkins and Hooper of Redlands by 2 points in a 21-end game; the score being, Los Angeles, 21; Redlands, 19.

The visitors got away to a big lead, but from the twelfth end on it was anybody's game to the last end. The finals in the consolation ranks was also won by the Los Angeles rink, consisting of Harold Cole, Aspinall and Walker skip beating Redlands rink consisting of Latham, Stockton, Hammen and Skinner skip by a score of 27 to 14.

SENATORS INCREASE LEAD OVER OAKLAND

SACRAMENTO, July 9. (AP)—Sacramento handed the Oakland Acorns a 4-to-1 beating today and increased their lead over the Bay City aggregation to two games. Elmer Shea pitched great ball and received fine support. The score:

OAKLAND	AB	R	H	O	A	SACRAMENTO	AB	R	H	O	A
Reese,2b	3	0	0	4	2	Kopp,lf	3	1	2	5	0
Bratcher,lf	4	0	2	1	1	Monroe,2b	4	1	1	2	4
Governor,cf	4	1	1	1	0	M'L'lin,3b	4	0	2	2	3
Arlett,rf	4	0	1	2	0	Davis,1b	4	0	2	10	0
Caveney,3b	4	0	0	2	2	Koehler,c	3	0	0	3	1
Fenton,1b	3	0	1	11	0	Osborne,rf	3	0	1	2	0
Bool,c	3	0	0	2	0	C'ingham,cf	4	0	1	2	0
Lary,ss	3	0	0	1	7	French,ss	2	1	1	0	2
Kunz,p	2	0	0	0	1	E.Shea,p	2	0	0	0	3
Guisto,x	1	0	0	0	0	Knight,xx	0	1	0	0	0
Gould,p	0	0	0	0	1						
Totals	30	1	5	24	14	Totals	30	4	10	27	13

x—Batted for Kunz in eighth.
xx—Ran for Osborne in second by agreement.

Oakland	1	0	0	0	0	0	0	0	0	—1
Base hits	2	0	0	0	1	1	0	0	1	—5
Sacramento	1	1	1	0	0	1	0	1	x	—4
Base hits	2	1	1	1	1	1	1	2	x	—10

Error—Arlett. Innings pitched—By Kunz, 7. Charge defeat to Kunz. Runs responsible for—Shea, 1; Kunz, 4. Struck out—By Shea, 5; Kunz, 1; Gould, 1. Bases on balls—Off Shea, 1; Kunz, 2. Stolen bases—Knight, French. Three-base hits—Arlett, Osborne. Two-base hits—McLaughlin, 2; Monroe, Kopp. Sacrifices—Bool, Shea, Koehler. Double plays—Reese to Lary to Fenton; Bratcher to Caveney to Fenton; McLaughlin to Monroe to Davis. Time of game—1h. 30m. Umpires—Ryan and Shannon.

NET STARS AT LA JOLLA

Tenth Annual Tennis Championships Open at Southern City Wednesday

Once again the southern city of La Jolla will play host to a huge gathering of Southern California tennis stars when the tenth annual La Jolla tennis championships open on the playground courts next Wednesday, the 14th inst. Manager Archie C. Talbot claims a fair entry list, although the majority of the south's leading stars have not entered the play.

The names of Mrs. William Henry and Harold Godshall will not be seen in the drawings of the men's and women's open singles, much to the pleasure of the players in these divisions, but not to the approval of the manager of the tournament. Mrs. Henry, representative of the best in the Southland and winner of the women's singles and doubles, and mixed doubles titles last year, has announced that she will not be able to compete in the tourney.

Business reasons will force Harold Godshall, Los Angeles champion, from competition also. Godshall was forced to withdraw from the recent Pacific Coast sectional doubles tournament held at the Los Angeles Tennis Club due to business complications at San Francisco.

WOMEN POLOISTS FACE MAN'S TEAM TOMORROW

The Uplifters' women's polo team has been drawn in the club round-robin tournament against a squad of "B" players.

The game is listed for tomorrow at 3 p.m. at the Uplifters' ranch field, Rustic Canyon, Santa Monica.

Teams are: Mrs. Gilbert Proctor (captain,) Mrs. Melville B. Rapp, Mrs. Robert Pringle and Mrs. Clair B. Brunson, against Lyell Puckett (captain,) Robert Pringle, Scott Hackley and Berry Giffen, Jr. The ladies receive a four-goal handicap.

HACIENDA CLUB PLANS NEW HOME

Ground will be broken at Hacienda for the new club home today. Harry Pressler, club professional, has arranged a series of events for members and guests, and will also join E. R. Canterbury, president, Walter Dexter, A. C. Johnson and other prominent Whittier residents in a short speaking program.

BILL MEHLHORN HOLDS LEAD

(Continued from Ninth Page)

open-championship play the artistic Georgian has never been above these figures, until the gale hit him late this afternoon. For the first time in his championship career he amassed seventy-nine strokes, and it might be mentioned here that on the fifteenth green as he was addressing his ball the gale turned the ball over and cost him a stroke.

This Buckeye sirocco was blowing golf balls into the rough and on a dozen greens it was blowing straw hats in heavy shoals across the creeping bent surface, which is said to be no help to putting. The windstorm added at least six shots to the afternoon scores above those who started their morning rounds. It finally turned into a cyclonic rain and lightning storm as John A. Junor, the last man, holed out on the eighteenth green. And Junor, who had taken 70 on Thursday, had to play brilliant golf to get his 80 this afternoon. Only a fine golfer could have made this score in the face of an aroused nature fighting away the growing heat.

BIG DRAMA TODAY

As it happens now the big drama of the day will be saved for Saturday. There are now thirteen golfers who have a chance to win.

Here are the lucky thirteen—Mehlhorn, 143; Turnesa, 145; Williams, 146; Deigel, 148; McLean, 148; Jones, 149; Forrester, 149; Hagen, 150; Evans, 150; Espinosa, 150; Klein, 150; Junor, 150; MacFarland, 151. Some outsider might crowd in and pull off a Midwest miracle, but it isn't likely. The winner rests among these names where almost every one has his chance.

Only eight strokes separate Mehlhorn in the lead from MacFarland in thirteenth place and MacFarland says thirteen has always been his lucky number. Anyone of these can win over a course where scores can be saved or run into depressing figures at a moment's notice. It is no trick at all to save five strokes or lose five strokes here in one round and Saturday's battle among these leaders should be one of the epics of the ancient game.

Joe Turnesa and Bill Mehlhorn were the first two stars out and they had the happy fortune to face only a light breeze. Turnesa of the Fairview Country Club, Elmsford, N. Y., had a 71 on Thursday and he turned in a 74 today that might have been an easy 70 with more luck on the greens. This gave him 145. Then Mehlhorn, the wild bull of the bunkers, leading the field with his 68, sallied forth to hold his hard-won margin. Bill was playing good steady golf without taking any great chances on the greens. He made his mistakes, but his recoveries were remarkable. At the long sixth he was bunkered on his second and well over the green in deep rough on his third, but in spite of this he hit the back of the cup with a fifty-yard chip shot that almost dropped but didn't.

Willie MacFarland went out in 37 a little later but Willie, still open champion, caught the force of the gale in his last nine holes and even his flawless form and steady shooting began to waver as putt after putt was blown just away from the rim of the cup. "I was putting for 3s," he said to me later, "and taking 5s. I was putting for 4s and taking 6s."

Walter Hagen had another hand to hand grapple with the gale.

Hagen had to fight his heart out to get a 77 and keep somewhere in the big hunt. He was not putting as well as usual but steady putting was almost impossible with the wind frisking the ball all around the lip of the cup but never blowing it in. Dan Williams of Shackamaxon kept up his fine golf to stand in third place at 146. Leo Deigel and George McLean kept plugging along steadily and finished 148, although Deigel had trouble with his driving in the increasing air currents.

HOPPE ANNEXES LEGION RING GO

(Continued from Ninth Page)

hitting Bud. Art Craig substituted for Jimmy Piela and did it very efficiently, taking a clean-cut four-round decision over Joe Combe. Young Caluva whipped Sammy Rothstein in the four-round curtain-puller.

LEADERS IN THE COAST LEAGUE

LEADING BATTERS

	G.	A.B.	H.	P.c.
Boone, Missions	94	347	137	.395
Griggs, Seattle	49	133	52	.391
Arlett, Oakland	88	317	120	.379
Jolley, San Francisco	76	216	81	.375
Averill, San Francisco	85	294	105	.357

HOME RUNS

Boone, Missions	19
Arlett, Oakland	17
E. Smith, Portland	16
Averill, San Francisco	13
Rohwer, Portland	13

STOLEN BASES

Kerr, Hollywood	21
Swanson, Missions	18
Lane, Seattle	17
Mitchell, Los Angeles	15
Callaghan, Seattle	15

PITCHERS

	W.	L.	P.c.
Crandall, Los Angeles	12	3	.800
Hulvey, Hollywood	8	2	.800
Pruett, Oakland	11	4	.733
Miljus, Seattle	8	3	.727
Cole, Missions	15	6	.714

(Compiled by Leo Moriarty.)

LEADERS IN MAJOR LOOPS

	G.	A.B.	R.	H.	P.c.
Ruth, Yankees	78	248	77	93	.375
Bressler, Reds	68	232	45	86	.371
Herman, Robins	64	236	34	87	.369
Falk, White Sox	82	310	43	114	.368
Meusel, Yankees	66	260	52	95	.366
Burns, Indians	78	312	53	112	.359
Heilman, Tigers	74	257	55	92	.358
Dugan, Yankees	49	178	18	63	.354
Traynor, Pirates	72	268	40	93	.347

Home run leader—Ruth, Yanks, 27.
Leading run scorer—Gehrig, Yanks, 80.
Leading base stealers—Frisch and Young, Giants, 16 each.
Leading pitcher—Rhem, Cardinals, won 11 games and lost 1.

WILLIS PICKS THIRTEEN

Cowboy Jack Is Not Superstitious, But Favorite Number Helps Him Win, He Declares

Jack Willis is not superstitious, but he believes in lucky numbers. He boxes Bert Colima at Vernon Tuesday night in a rematch that figures to be another battle. When he was training for the first fight in which he stopped Colima in five rounds after knocking him down four times he used No. 13 dressing-room at Dempsey's gym.

Tony Fuente was occupying No. 13 at the training quarters on the arrival of Willis back in town.

"How about getting No. 13," said Willis to Barney Dempsey. "That was a lucky number for me the last time."

Barney told him Fuente had been in possession for the past week. When Fuente heard about it he gladly agreed to move out and help out his friend. Willis wouldn't hear to crowding Tony out so both will use No. 13 together.

And next Tuesday night happens to be July 13.

Willis is in excellent condition and says he will not weigh over 155 pounds this time. He weighed 156 even as did Colima two weeks ago.

Flowers Bout With Huffman Attracts Fans

With the La Barba-Rivers title fight out of the way, mitt fans of Southern California have turned their attention to the next big ring event on the local sport program, which will send Eddie Huffman of Los Angeles out after Tiger Flowers, middleweight champion of the world, at Ascot, the 24th inst.

While no title will be at stake in the combat, both men to be above the middleweight limit, interest has grown in the card because a very few pounds will cover the difference in weight, with Huffman holding whatever advantage may accrue from this angle.

The former sailor is a stiff clouter, as shown by his knockout win over Tony Fuentes recently, and it is known that Eddie is a tough man to tip over even with a solid whack on his whiskers.

CHANGE DATE OF GOLF TOURNAMENT

DEL MONTE, July 9. (AP)—Date of the annual father-and-son golf tournament here has been changed from the 13th inst. to the 18th inst. Among the expected entries are Norman Macbeth and Norman Macbeth, Jr., of Los Angeles, and Roger Lapham and son, Louis, of San Francisco.

NICK LUTZE CONFIDENT

Nick Lutze has th eproper mental attitude for a man about to make a bid for a world's championship. With his heavyweight wrestling title match against Joe Stecher coming off next Wednesday night at the Olympic Auditorium, Lutze's confidence in himself remains absolutely unshaken.

"The old inferiority complex has proved the downfall of more champions than mind can remember," voiced the ex-Notra-Dame football star, who was selected by the fans of Los Angeles as the outstanding challenger for Stecher's title.

"A man who goes into combat believing that his opponent is greater than he is because he happens to be champion has already lost the battle," discoursed Lutze. "I know within my own mind that I can meet Stecher in every department of the game and not be worsted. The fact that he holds the crown makes no difference to me.

"Stecher has played up his championship to great advantage over his previous challengers. He struts into the ring like a man who knows he is a cinch. But that's only put on, and the funny thing about it is that his opponents fall for it.

"Stecher has only one really great asset, and that is his powerful legs. No man he has ever faced could match him in limbs. But I can. I am built exactly like Stecher. He has big, sturdy shoulders; so have I. Stecher has a slender, sinewy waist; so have I. Stecher has remarkable legs, but so have I."

BROWN TACKLES GLEASON

Young Brown, for years the pride of four-round boxing fans, will make his second main-event appearance at the Main-street Athletic Club tonight when he meets Eddie Gleason in six rounds. Brown, who recently returned from Australia, has had two bouts since he returned. He beat the tough Louie Garcia in eight rounds at El Rio, and trimmed Young Sam Langford in six at the Main-street. Gleason, who formerly held the Coast amateur lightweight title, is one of the best lightweights ever turned out of the L.A.A.C. Since he became a professional Eddie made a remarkable name for himself.

Joe Pimenthal, another popular Mexican fighter, will meet a tough one in Joe Burns. For years Burns has been coming along slowly, and now he seems to be at the top of his form. Five other four-round bouts are carded as follows: Eagle Thomas (colored) vs. Pee Wee Nolan, 116 pounds; Sammy Rothstein vs. Perfecto Mendoza, 110 pounds; George Ryan vs. Bill Stovall, 124 pounds; Paul Monticino vs. Tommy Leycy, 112 pounds, and Bill Baker vs. Frank Abendano, 124 pounds.

ALHAMBRA TO STAGE NET PLAY

Plans Completed for Big Annual Tourney on Courts of Athletic Club

Another tennis tournament was added to the 1926 calendar of events recently when the officials of the Dos Robles Tennis Club announced the completion of plans for the annual Alhambra city championships to be contested on the courts of the Alhambra Athletic Club the 24th inst.

This tourney will mark the completion of events on the July calendar. Following this event, the next tournament on the 1926 schedule will be the Los Angeles county and city tennis championships which will be played on the Los Angeles Tennis Club courts. The county is slated for August 6, 7, 8, and 9, while the city affair has been slated for September as has the Southern California open championships.

BROADMOOR POLO FOUR IN COMEBACK

COLORADO SPRINGS (Colo.) July 9. (AP)—Broadmoor poloists staged a sensational comeback in the last three chukkers of today's game with Fort Sam Houston, Tex., second in the series for the Broadmoor cup, and nosed out the Army team, 6 to 5.

COOPER, LONG SIGNED

SAN FRANCISCO, July 9. (AP)—"Lefty" Cooper of Minneapolis and Charley Long, negro middleweight of Omaha, were signed today by Promoter Ed Lynch for a ten-round bout at Dreamland auditorium next Friday night.

Des Moines

$81.55 ROUND TRIP!!

On Sale daily to Sept. 18th return limit Oct. 31st via Santa Fe

Reservations & Tickets
221 So. Broadway
Santa Fe Depot
LOS ANGELES

Swimming did it!

WATER, especially salt water, is the natural enemy of healthful hair. Nature's oils are washed away; minerals in the water work on the scalp and hair follicles. Wind and sun do the rest. Then, broken ends, undernourished scalp, loss of hair—

To say nothing of the way you look! After swimming—straggling locks, roaching, bunching, flying wisps, stubborn cowlicks. You "can't do a thing with it." You can do wonders with it if you use Glo-Co. You can make your hair lie neat and smooth with a clean, trim, sculptured effect. Glo-Co tames the most unruly mane.

Before you step in the water, douse your head with Glo-Co. It not only *protects* the hair, but it discourages dandruff and promotes healthy hair growth. After your swim, a few drops makes the hair lustrous, soft and silky. Be sure you get Glo-Co, the *liquid* hair dressing. Don't be deceived by imitations. Look for the blue and gold Glo-Co packages. Use Glo-Co Shampoo too—it is antiseptic as well as cleansing.

Glo-Co preparations are sold at drug stores, department stores or barber shops. If you can't buy them from your dealer, send us $1; we will send a full-sized bottle of each product. Glo-Co Company, Department SW, 6511 McKinley Avenue, Los Angeles, Cal.

GLO-CO

LIQUID HAIR DRESSING

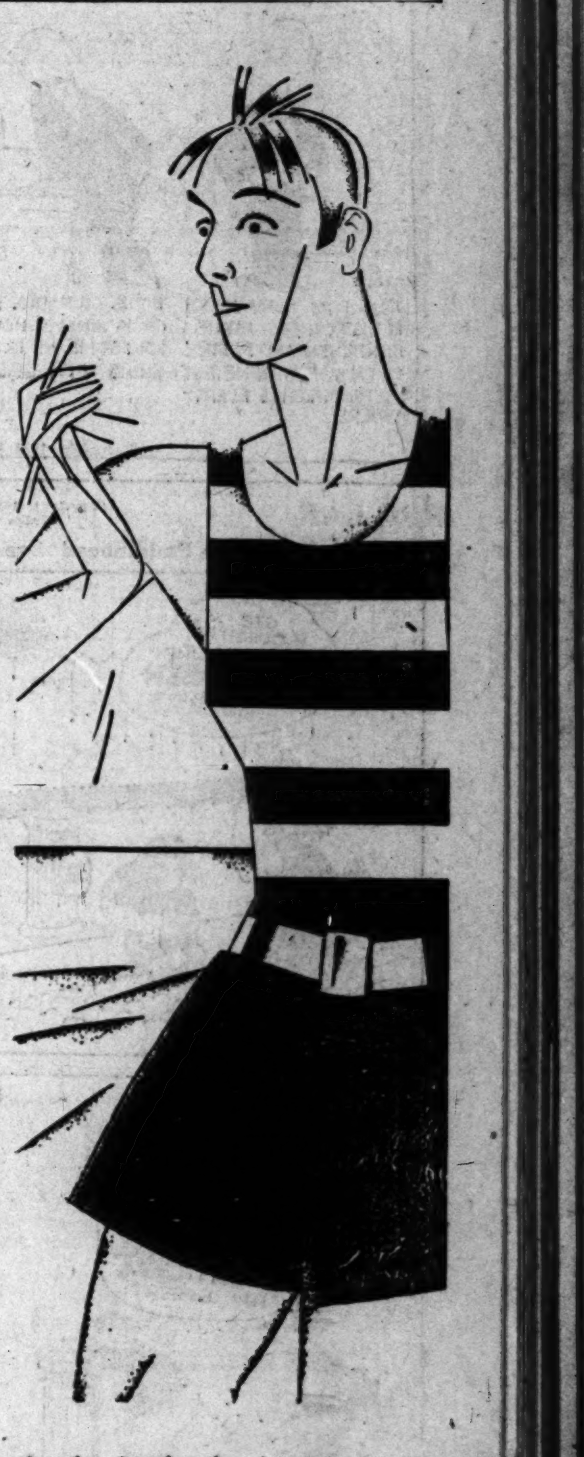

A CHUCKLE FOR EVERYBODY

LOCAL LAUGHS

WRITE FOR THE SCREEN AND WIN PRIZES

Each week The Times produces a motion film entitled "Local Laughs," consisting of the ten best jokes submitted during the week, each joke receiving a $1 cash prize. Prize-winning jokes, with names and addresses of winners, appear only on the film. Contest open to all. No rules except that jokes must not exceed thirty words. Send in as many, and as often, as you wish. Mail to: "Local Laugh Editor," Los Angeles Times.

Meritorious jokes which are too long or otherwise not adapted to the screen, are accorded a place of honor on The Times' comic page, receiving a souvenir of acknowledgement.

Theaters showing "Local Laughs" APOLLO, Hollywood—CARLTON, 54th and Western—DE LUXE, 656 So. Alvarado—GRANADA, Hollywood—HOLLYWAY, 1624 Sunset Blvd.—OLYMPUS, 2014 East First—TIVOLI, Vernon and Central—ROOSEVELT, 8th and Vermont—WILSHIRE, 221 So. Western—CABRILLO, San Pedro, Cal.—HUNTINGTON, Huntington Park—SILVER STRAND, Coronado, Cal.—STRAND, Pasadena—REGENT, Riverside, Cal.

Trombone of village band: What do we play next, Si?
Si: Sousa's Grand March.
Trombone: Gosh all hemlock! I just played that!
Rosalie Lombeers, 2507 Ocean View ave.

Daddy (with gout pains in right leg:) Ouch, how this leg hurts!
Daughter: It is a sign of old age, daddy!
Daddy: Well my left leg is of the same age, is it not?
H. Seidner Junior, 919 E. Pomona Boulevard, San Gabriel, Cal.

She (as zebra passes:) Do you think that horse is really striped that way?"
He (sarcastically:) No those stripes are painted.
She: I thought they were too even to be natural.
Nelly Howe, 1437 Le Moyne street.

A young wife on leaving the house, left a note on the door for hubby; reading thus:
"The key is under the step and your money is on the table."
Mrs. N. E. Gaither, R. No. 1, Box 154, Van Nuys, Cal.

Mother: What, Bobby! You ate all that cake without thinking of your little sister.
Bobbie: I was thinking of her all the time. I was afraid she would come before I finished.
Richard Dougherty, 125 South Highland avenue.

Tommy: Uncle, what's chagrin?
Uncle: Well, it's what a stout man feels when he runs and jumps into a train that doesn't start for twenty minutes.
Rosalie Lombens, 2507 Ocean View avenue.

THE GUMPS

Great Oaths From Little Acres Grow

By Sidney

GASOLINE ALLEY

It's A Difficult Situation

By

Holiday Days—All Alone

By Gluyas Williams

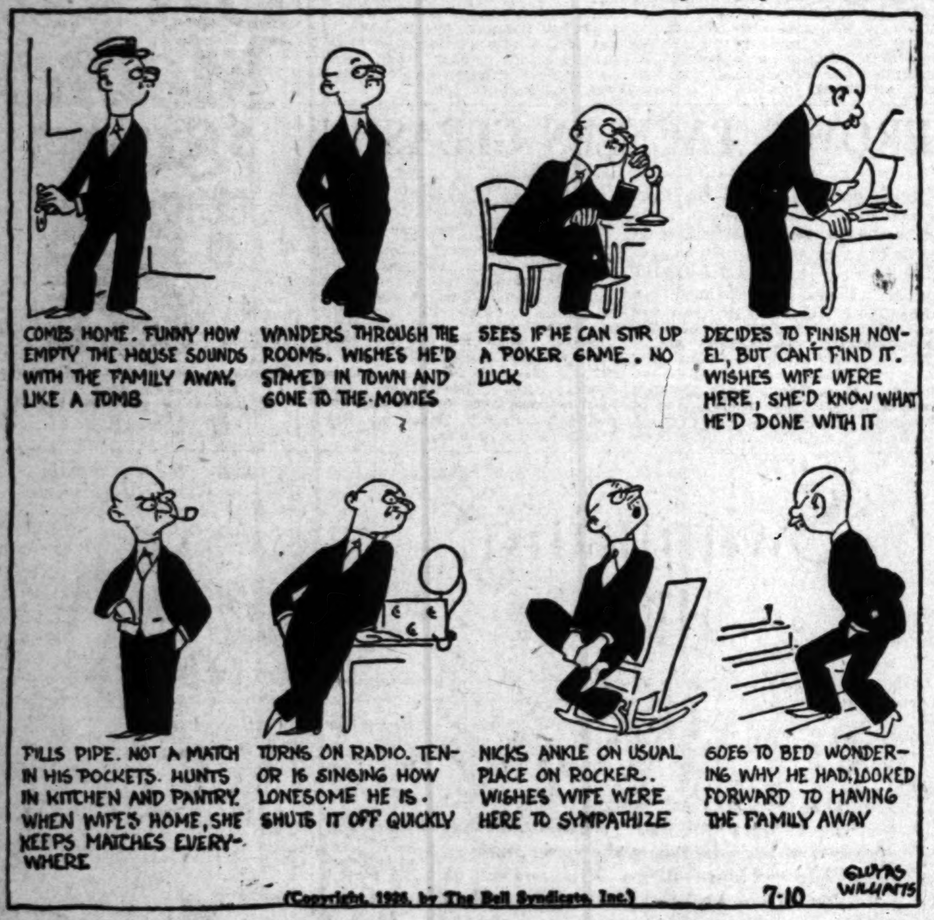

(Copyright, 1926, by The Bell Syndicate, Inc.)

ELLA CINDERS

The Goose Hangs High

By Bill Conselman and Charlie Pl

WINNIE WINKLE, THE BREADWINNER

It's All in the Game

By Bra

REG'LAR FELLERS

Copyright, 1926, by the Bell Syndicate, Inc. Trade Mark Reg. U. S. Pat. Off.

By Gene Byrnes

Puddinhead Evens The Score — Appetite

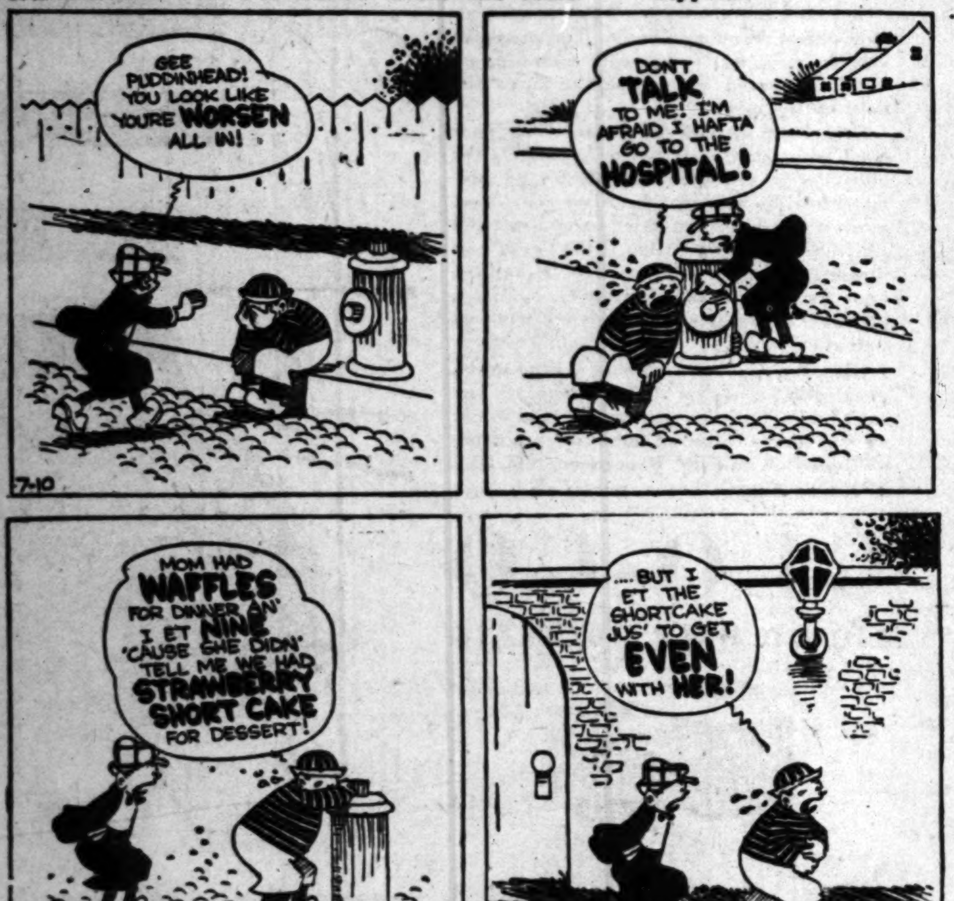

(Copyright, 1926, by The Bell Syndicate, Inc.)

MOON MULLINS—

No Rest For The Wicked

By Will

HAROLD TEEN

This Idea Free To The Readers

By Carl

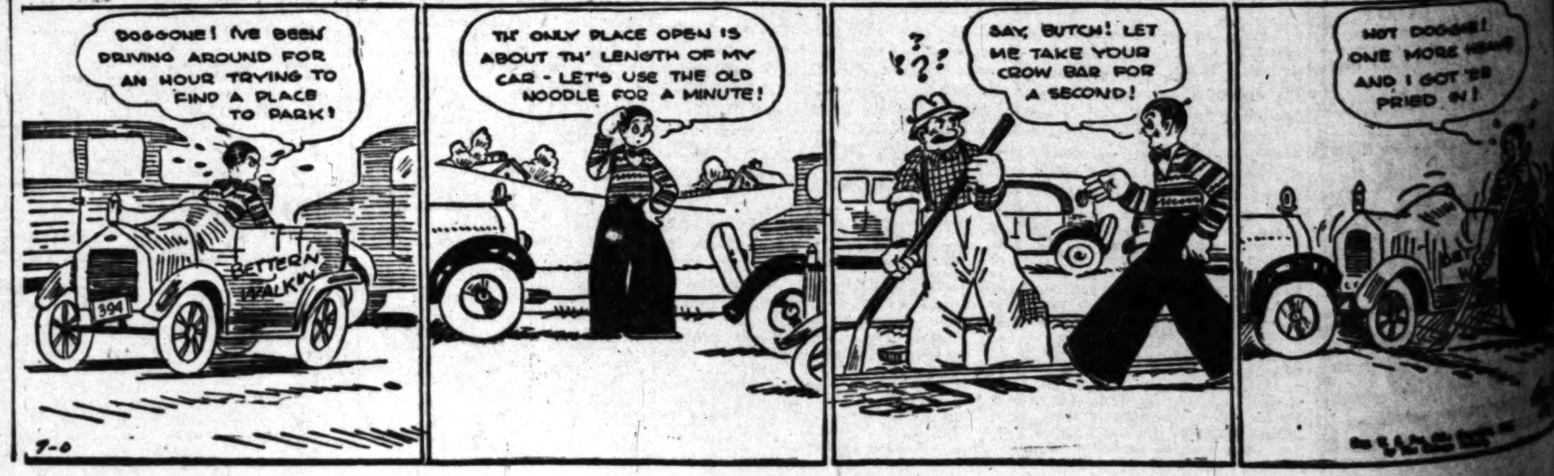

SATURDAY MORNING

WILSHIRE OIL UP IN VALUE RATING

Increase of $800,000 Shown on Properties

Subsidiary Company's Gain in Output Stressed

Report of Operations Covers Eleven Months

Property values of the Wilshire Oil Company increased $800,000, or nearly per cent in the eleven months ended May 30, last, it was revealed yesterday in a report made by Louis Evans, petroleum engineer. The total valuation was placed at $5,300,000, compared to $4,500,000, as of June 1925.

The increase, according to the report, which was prepared for Blyth, Witter & Co., is due largely to the greatly improved conditions in the petroleum industry as a result of higher prices for crude oil and its products. Particular emphasis is placed on the increased production of the Bandini Petroleum Company, majority of the stock of which is owned by the Wilshire Oil Company.

BANDINI GAINS

About a year ago, the Bandini Petroleum Company reported a daily production of between 600 and 700 barrels. Since that time four additional wells have been completed raising the daily production to approximately 1800 barrels. The well recently drilled to the came in with an initial production of 1740 barrels, and then settled down to between 900 and 1000 barrels daily.

Drilling operations of the Wilshire Oil Company in the Cerritos Extension area, according to the report have not yet resulted satisfactorily and it is doubted if the development will materialize according to original expectations.

Because of unsatisfactory conditions existing in the refining business in 1925, earnings of the Wilshire Oil Company have fallen below the average of previous years, but are considered relatively good. One of the strong features of the company's financial status, as empha

1st Trust Mtge. Public Utility Bonds

will represent the only funded debt of Nevada-California Electric Corp., whose net earnings have averaged over 2.12 times annual interest charges for last ten years.

Price 98½ to yield 5.30

Details on Request

Howard G. Rath Company
Established 1910
Investment Securities
Members L. A. Stock Exchange
Pacific Mutual Bldg. Los Angeles
Telephone TRinity 0448

Public Utility Stocks

Bought—Sold—Quoted

Stock Department

Banks, Huntley & Co.
Members Los Angeles Stock Exchange
1212 Stock Exchange Bldg.
Phone MEtropolitan 4380

Pacific Finance Pfd. & Com.

Tidewater-Ass. Preferred

Gladding McBean

Pacific Indemnity

STEVENS PAGE & STERLING
610 VAN NUYS BLDG.

A. M. Clifford
Investment Counselor and Financial Analyst
Serves as an adviser upon Bond or Stock Investments.
"No Securities to Sell"
Booklet describing Service mailed upon request
Stock Exchange Building — Los Angeles

FINANCIAL

WILSHIRE OIL UP IN VALUE RATING

Increase of $800,000 Shown on Properties

Subsidiary Company's Gain in Output Stressed

Report of Operations Covers Eleven Months

Property values of the Wilshire Oil Company increased $800,000, or nearly [illegible] per cent in the eleven months ended May 30, last, it was revealed yesterday in a report made by Louis [illegible], petroleum engineer. The [illegible] valuation was placed at $5,300,-[illegible] compared to $4,500,000, as of June [illegible].

The increase, according to the report, which was prepared for Blyth, [illegible] & Co., is due largely to the [illegible] improved conditions in the [illegible] industry as a result of [illegible] prices for crude oil and its [illegible]. Particular emphasis is [illegible] on the increased production [illegible] the Bandini Petroleum Company, [illegible] majority of the stock of which [illegible] owned by the Wilshire Oil Company.

BANDINI GAINS

[illegible] a year ago, the Bandini Petroleum Company reported a daily [illegible] of between 600 and 700 [illegible]. Since that time four additional wells have been completed, [illegible] the daily production to approximately 1800 barrels. The No. [illegible] well recently drilled to the Bell [illegible] came in with an initial production of 1740 barrels, and then [illegible] down to between 900 and 1000 [illegible] daily.

[illegible] operations of the Wilshire [illegible] Company in the Cerritos Extension [illegible], according to the report, [illegible] not yet resulted satisfactorily, [illegible] it is doubted if the development [illegible] materialize according to original expectations.

[illegible] of unsatisfactory conditions existing in the refining business in 1925, earnings of the Wilshire Oil Company have fallen below the [illegible] of previous years, but are [illegible] relatively good. One of [illegible] strong features of the company's financial status, as emphasized in the report, is that the inventory of refined products shows a market value in excess of the outstanding bonded debt.

Operations of the Wilshire Oil Company extend into all phases of the industry. The company is engaged in producing, transporting and refining crude oil, and in the wholesale and retail marketing of gasoline, kerosene and other petroleum products. Land holdings total approximately 3500 acres, located in Los Angeles, Kern, Orange and Ventura counties. The company's refinery, located at Vernon, has a daily capacity of 12,000 barrels of crude oil, and two gasoline absorption plants have a daily rated capacity of 100,000,000 cubic feet and 6,000,000 cubic feet, respectively. Pipe lines connect the principal producing properties with the refinery, and storage capacity is owned with a capacity in excess of 1,100,000 barrels.

Some months ago Wilshire was mentioned in connection with merger rumors involving a combination of several of the smaller independent companies in Southern California, but the deal failed to materialize.

MARKET AVERAGES

NEW YORK, July 9. (Exclusive)—Today's stock range, as compiled by the New York Times:

	High	Low	Close	Net Change
25 railroads	94.67	93.40	93.66	—.52
25 industrials	162.84	160.25	160.90	—1.02
50 stocks	128.75	126.87	127.28	—.77

BONDS

		Net Change Day	Month	Year
40 issues	87.71	—.06	+.11	+2.90

Yearly range fifty stocks:

	High		Low	
*1926	130.71	Feb.	109.82	Mar.
1925	126.21	Dec.	91.18	Mar.
1924	107.23	Dec.	82.26	Apr.
1923	92.32	Mar.	77.15	Oct.
1922	93.06	Oct.	66.21	Jan.
1921	78.13	May	58.35	June
1920	94.07	Apr.	62.79	Dec.
1919	99.59	Nov.	65.73	Jan.
1918	80.16	Nov.	64.12	Jan.
1917	98.40	Jan.	57.47	Dec.
1916	101.51	Nov.	80.91	Apr.
1915	94.13	Oct.	58.90	Feb.
1914	73.39	Jan.	54.47	Dec.

*High for year.

NEW YORK, July 9. (AP.)—Today's market averages, as compiled by the Associated Press:

STOCKS

	20 Industrials.	20 Rails.
Friday	x139.21	xx120.09
Thursday	140.66	120.56
Week ago	139.76	119.76
Year ago	123.73	102.07
High, 1926	146.07	120.36
Low, 1926	123.11	105.88

Total stock sales, 1,647,100 shares.
x—Ex-divided .0875.
xx—Ex-dividend .0875.

BONDS

	Friday.	Thursday.
Ten first grade rails	91.76	91.86
Ten secondary rails	94.67	94.73
Ten public utilities	94.68	94.65
Ten industrials	100.07	100.16
Combined average	95.30	95.35
Combined month ago	95.44	....
Combined year ago	93.03	....

Total bond sales (par value,) $10,776,-000.

COTTON MARKET

NEW YORK, July 9. (Exclusive)—the cotton market started off by continuing its upward trend, opening about 1-4 cents a pound net higher under continued persistent short covering besides some new outside buying. Trade demand was negligible. Later the market showed some resistance to further advances, many professionals believing the market has gone far enough. Local selling checked a further advancing tendency, and prices continued at net advance of 1-4 cents a pound.

Serious complaints of flea damage came from Texas. One report stated that seventy counties were badly infested. Another said twenty-five parishes in Louisiana were affected, and general complaints came from Mississippi and eastern and southern Arkansas. Complaints contiinued from Georgia and parts of Alabama. Weevils are increasing all over the belt, according to current reports, owing to the more favorable propagation weather.

Although reports from up town indicate increased business in the cotton-goods market, it is said that print cloths selling in a large way are based on 14c cotton and not on 18c cotton.

It is believed in many quarters that, despite the general apprehension as regards hopper damage, the reports exaggerated, and as the hoppers were noted specifically in the bureau report of July 2 they apparently have been partly discounted in the government estimate of 15,-635,000 bales. The trade fears most continued showery, cloudy weather as such conditions will greatly increase the weevil hazard.

Prices have advanced about 100 points from the low touched after the bureau report, and there were signs of a technically weaker market during the afternoon. The week-end figures contained nothing in the way of a market factor.

[Furnished by A. A. Housman-Gwathmey & Co., 515 West Sixth street.]

RANGE OF PRICES

NEW YORK

	Open.	High.	Low.	Close.
January	16.84	17.22	16.84	17.20@17.23
March	17.05	17.42	17.06	17.38@17.42
May	17.24	17.55	17.20	17.55
July	18.50	18.82	18.45	18.82
October	16.88	17.25	16.88	17.22@17.25
December	16.88	17.20	16.87	17.19@17.20

NEW ORLEANS

[illegible]

Cottonseed Oil

[illegible]

POULTRY PRICES

[illegible]

1st Trust Mtge. Public Utility Bonds

will represent the only funded debt of Nevada-California Electric Corp., whose net earnings have averaged over 2.12 times annual interest charges for last [illegible] years.

Price 98½ to yield 5.30

Details on Request

Howard G. Rath Company
Established 1910
Investment Securities
Members L.A. Stock Exchange
[illegible] Pacific Mutual Bldg. Los Angeles
Telephone TRinity 0448

Public Utility Stocks

Bought—Sold—Quoted

Stock Department

Banks, Huntley & Co.
Members Los Angeles Stock Exchange
[illegible] STOCK EXCHANGE BLDG
Phone MEtropolitan 4300

Pacific Finance Pfd. & Com.

Tidewater-Ass. Preferred

Gladding McBean

Pacific Indemnity

STEVENS PAGE & STERLING
400 VAN NUYS BLDG.

A. M. Clifford
Investment Counselor and Financial Analyst
[illegible] as an adviser upon Bond or Stock Investments.
"[illegible] Securities to Sell"
Booklet describing Service mailed upon request
[illegible] Exchange Building Los Angeles

SHELL UNION UNDER WAY

Ventura Field Discovery Adds Millions to Property Valuation; Rumors Follow Price Rise

BY EARLE E. CROWE

When a slow-moving stock like Shell Union gets under way it is generally worth while to inquire into the reasons impelling the advance. With 10,000,000 shares outstanding, an advance of 1 point in Shell Union is comparable to 3 or 4 points in most of the other major oils, with the exception of some of the Standard companies, particularly Standard of California. This company now has about 12,500,000 shares in the hands of the public.

Some of the observers still cling to the belief that the Shell interests will ultimately emerge as the buyers of Union Oil of California. They contend that the original determination of the Shell group to acquire Union was only temporarily abandoned when the 26 per cent interest was sold to the Dillon, Read & Co. syndicate. The stock has since been distributed to the public, but it is pointed out that the money received from the bankers has never been distributed by the Shell Union directors to the stockholders, nor has any report been made of the disposition of the funds in any other manner. The assumption is that this money is still available for the purchase of Union Oil in the open market, if the Shell directors are so inclined.

MAY CALL PREFERRED

This reasoning, however, is along conjectural lines, and hardly explains the recent strength in the Shell Union shares. More logical is the possibility of the company calling its entire issue of $17,880,400 6 per cent preferred stock, or a substantial part of it in addition to the amount that is regularly retired by the operation of a sinking fund. For this purpose the money received for the sale of the Union Oil shares might well be utilized if the company is anxious to immediately eliminate the preferred stock charges.

If this is not the real explanation of the rise the recent operations of the company in the Ventura oil field are easily of sufficient importance to justify higher prices for the stock. Shell has shared with the Associated Oil Company the important benefits of the deep-sand discovery in that field, and is as much entitled to an appreciation of several million dollars in the value of its Ventura properties as Associated is. It will be recalled that E. L. Doheny recently asserted that the Ventura field will become the greatest in California, and that the Associated properties in that field are easily worth the price paid for the Associated company by the bankers who arranged the consolidation with the Tide Water Oil Company.

VALUES ENHANCED

Before the deep sand was located by the Associated, Shell Union was obtaining from 2000 to 3000 barrels daily from the shallow sands. Penetration into the deeper zone has increased production to about 22,000 to 23,000 barrels daily, it is estimated, or about the same production reported by the Associated. The largest well completed by the Shell company was 4600 barrels, although the flow has naturally dwindled somewhat.

Calculated on a settled-production basis, the value of the Ventura production to the Shell Union company reaches an astonishing figure. Settled production is usually figured for valuation purposes at $1000 a barrel in a district of the Ventura characteristics. Assuming that the settled production rests around 15,-000 barrels daily, the valuation of the Ventura properties is estimated at $15,000,000, or an increase of $10,-000,000 to $12,000,000 in value since the discovery of the deep sand.

Shell Union already is the second largest producer of crude oil in the United States. Output is estimated at about 120,000 barrels daily, compared to around 150,000 for Standard of California. Of the total Shell Union production, approximately 70,000 barrels are produced in California, although the shut-in production will materially increase this amount.

Marketwise, the Ventura developments should ultimately find reflection in the price of Shell Union, whether or not the present rise is traceable to this source. Production of crude oil is rapidly becoming the dominant influence in the estimates of market worth and Shell Union will never suffer from the application of this yardstick.

CLEARINGS, MONEY

Clearings yesterday were $30,789,290.44, an increase of $5,961,802.36 over corresponding day last year.

Clearings

	1926	1925	1924
Tuesday—	$30,860,492.84	$27,575,654.72	$23,965,147.72
Wednesday—	$33,303,229.15	$27,867,001.93	$24,266,769.36
Thursday—	$32,422,904.42	$25,716,113.10	$22,659,997.47
Friday—	$30,789,290.44	$23,827,488.06	$22,635,894.19

Bank Debits

Saturday	34,403,269.00
Monday	Holiday
Tuesday	40,435,807.00
[illegible]	[illegible]

Foreign Exchange

[Furnished by the Farmers' and Merchants' National Bank]

[illegible]

New York Rates

NEW YORK, July 9. (AP)—Foreign exchanges irregular. [illegible]

Call Money

NEW YORK, July 9. (AP)—Call money steady; [illegible]

Bar Silver

NEW YORK, July 9. (AP)—Bar silver, [illegible]

LONDON, July 9. (AP)—Bar silver, [illegible]

London Daily Radio

BY ARTHUR W. KIDDY

[Copyright, 1926, by New York Evening Post, Inc.]

LONDON, July 9. (By wireless)—Definite reports of an arrangement of the Anglo-French debt on the Churchill-Caillaux terms with easy terms the first few years and a safeguard against German default or adverse exchange movements, caused a recovery in French exchange in London this afternoon.

It is expected that Caillaux will obtain the vote and take measures to stabilize exchange immediately.

The markets closed quiet, with gilt-edged securities slightly easier on firm money rates.

Speculators paid high rates on the last carryover day to carryover on the bull tack. Tobacco weakened sympathetically. Rubbers were quiet.

Public interest in the market is small, but a better demand for rubber on American tire price cuts is expected.

Next week the Bank of England may gain £1,000,000 gold from African arrivals.

The feature of the markets early was the setback in Courtaulds on the reduction of the interim dividend from 18 to 15 pence.

ACCUSED FATHER TO BE AT RITES OF SLAIN GIRL

SEATTLE, July 9. (AP)—Wallace Cloyes Gaines today received permission to attend funeral services here tomorrow night for his daughter, Sylvia Howard Gaines. Gaines, facing trial in ten days as slayer of the girl, a 1925 Smith College graduate, is to be under guard while outside jail.

NEVADA MINES

Sales yesterday on the San Francisco Stock Exchange. Furnished by Logan & Bryan, 636 South Spring street.

	Bid.	Asked.
Tonopahs—		
Tonopah Extension	.35	.42
West End	.15	.17
West End Extension	.04	.06
Halifax	.02	.05
Jim Butler	.25	...
Divides—		
Alto	.04	.05
Brougher	.01	.02
Brougher Divide	.01	.02
Gold Zone	.02	.03
Harmill	.05	.07
Hasbrouck	.08	.09
Hull City	.04	...
Hercules	.04	.05
Kernick	.03	.04
Lucky Boy	.03	.04
Midway	.07	.09
Rosetta	.02	.03
Thompson	.01	.02
Victory	.06	.07
Goldfields—		
Booth	.44	...
Florence	.06	...
Goldfield Cons.	.09	.10
Goldfield Dev.	.04	...
Goldfield Deep Mines	.08	.09
Sandstorm	...	.01
West Reorg.	.06	.07
Manhattans—		
Keystone	.27	.29
Union Amal.	...	.16
Whitecaps	.72	...
Comstocks—		
Cons. Virginia	.06	.07
Gould & Curry	...	.10
Mexican	.05	.07
Ophir	.03	.04
Union	.03	.04
Californias—		
Belcher Extn.	.10	.11
Pay Divide	.08	.10
Operator	.05	.06
Nevadas—		
Buckingham	.07	.08
Round Mountain	.11	.13
Simon	.07	.08
Vota Grande	.07	.08
Mineral Mountain	.02	.04
Arizonas—		
Aladdin	.01	.02
Belmont	3.25	...
Dividend	.03	.04
Kingman	.02	.03
Smuggler	.01	.02
Divide Extension	.04	.05

FINANCIAL INDEX

The following index will be found convenient for quickly locating information in this issue of The Times:

	Page
Bank clearings	14
Bond quotations	14
Business News	13
Building permits	13
Citrus fruits	14
Cotton	13
Coffee	14
Eggs, poultry (butter and eggs)	15
Flaxseed	14
Foreign exchange (money)	13
Grains	15
Live Stock	15
Metals	13
Naval stores	13
Oil Field News	16
Produce, Los Angeles	15
Sugar	14
STOCKS—	
Boston	14
Chicago	14
Los Angeles	14
New York Stock Exchange	15
New York Curb	14
New York Times averages	13
Salt Lake	14
San Francisco	14
Standard Oils	13

Pennsylvania Line in Strong Cash Position

NEW YORK, July 9. (AP)—The Pennsylvania Railroad is in a strong cash position and will not have to borrow any money this year, nor perhaps next year, W. W. Atterbury, president, said on his departure for Europe. Net earnings for the first half of 1926 would be more than $9,-000,000 ahead of the same period last year.

Concerning Wall street gossip of a possible increased dividend rate on the common stock, Mr. Atterbury said that was a subject entirely for the directors. "The road, however, is having exceptional earnings," he added.

METAL MARKETS

CLEVELAND, July 9. (Exclusive)—Daily Metal Trade today says: "Beehive furnace coke is well sold up in the Connellsville district and no tonnage is pressing the market. In consequence prices are strong, and while $2.85 occasionally is available, $3 is the more representative market figure on standard forty-eight-hour fuel.

"Little blast furnace business is pending and production is being held down in order to prevent accumulations at ovens. Sales of pig iron are tapering off, due to the fact that practically all large consumers are protected against their third quarter, and in some cases, their last-half needs.

"Electrolytic copper is 14c, delivered Connecticut. Tin, spot Straits, 62.37½c. Lead, St. Louis, 8.15c. Zinc, St. Louis, 7.32½c."

METAL PRICES

NEW YORK, July 9. (AP)—Copper steady; electrolytic, spot and futures, 14c.

Tin steady; spot and nearby, 62.37; futures, 61.87.

Iron steady; prices unchanged.

Lead steady; spot, 8.25.

Zinc firm; East St. Louis, spot, 7.30@7.35c futures, 7.35@7.40.

Antimony, spot, 14.00.

STANDARD OILS

[Furnished by A. A. Housman-Gwathmey & Co., 515 West Sixth street.]

	Bid.	Asked.		Bid.	Asked.
Ang.-Am. Oil	17⅝	17⅞	Penn. Mex.	18½	20
Borne S.	260	265	Prairie Oil	52	52½
Buckeye	50½	51	Prairie P.	124¾	125
Chesebrough			Solar Refg.	190	193
Mfg.	73	74½	S. Pipe	66	68
Continental	22	22⅛	S. P. Oil	36	37
Crescent	15½	17	S. W. P. Oil	50½	51½
Cum'land	107¾	108	Atl. Lobos	1½	1⅝
Eureka	55	57	S. Oil Ind.	64⅞	65⅛
Galena Signal			S. Oil Kan.	25⅛	25½
com.	19½	20½	S. Oil Ky.	120⅝	121
Old pfd.	73¾	74	S. Oil N. Y.	33⅝	33¾
New pfd.	70	74	S. Oil Ohio	300	302
Ill. Pipe	134	137	Do. pfd.	117	119
Ind. Pipe	68	68½	Swan & F.	17	18½
Nat. Tran.	15	15⅛	Imperial Oil	33⅝	33⅞
N. Y. Tran.	46½	48⅛	Gulf Oil	85⅛	85⅞
N. Pipe	74⅝	75¼	Vacuum	102	102⅛
Ohio Oil	59½	60	S. Oil Neb.	47⅞	48
Int. Pete.	32½	32⅝	Humble	62⅝	62⅞

NAVAL STORES

SAVANNAH (Ga.) July 9. (AP)—Turpentine firm, 79¾; sales, 59; receipts, 649; shipments, 407; stock, 13,411.

Rosin firm; sales, 1549; receipts, 2136; shipments, 1151; stock, 63,785.

Quote: B, 11.65; D, 11.90; E, 12.40; F, 12.70; G, 12.85; H, I, K, M, 13.05; N, 13.82; WG, 14.25; WW, X, 14.45.

SCHOOL BONDS SOLD

CASA GRANDE (Ariz.) July 9. (Exclusive)—A $35,000 bond issue for an addition to the local district grammar school has been taken at 5 per cent and a premium of 1.2 per cent by George W. Vallery & Co. of San Francisco.

LOS ANGELES EXCHANGE

BONDS

Sales—		High.	Low.	Bid.
......	Amalg. Sugar 7s, '37	..	..	104
......	Amer. Factors 7s, '38	..	..	103
......	Associated Oil 6s, '35	..	..	102½
......	Cal.-Ham. N.S.R. 7s, '37	..	..	105⅛
......	Cal.-Or. Pwr. 6s, '42	..	..	104⅜
4000	Calif. Pet. 6½s, 1933	103½	103½	103½
......	Columbia Stl. 7s, '42	..	..	101
......	E. B. Water 6s, '42	..	..	106
......	Do. 6s, 1944	..	..	105
......	Do. 6s, 1955	..	..	102⅝
15000	General Pet. 6s, '28	101⅛	101⅛	101
......	G. W. Power 5s, '49	..	..	99⅝
......	Do. 6s, 1949	..	..	102⅝
......	Do. 6s, 1952	..	..	104
......	L. A. G.&E. 5s, '34	..	..	100⅝
......	Do. 5s, 1939	..	..	101⅛
......	Do. 5½s, 1943	..	..	103
......	Do. 5½s, 1947	..	..	103
......	Do. 5½s, 1949	..	..	103
3000	Do. 6s, 1942	107	107	107
......	Do. 7s, 1931	..	..	105¼
......	L.A. Pac. Gld. 4s, '50	..	..	85½
......	Do. 1st 5s, 1931	..	..	96½
......	Do. 1st rfd. 5s, '45	..	..	88
[illegible]	[illegible]	[illegible]	[illegible]	[illegible]

INDUSTRIALS

Sales—		High.	Low.	Bid.
......	Globe G.&M. pfd.	..	..	90
100	Do. com.	57½	57½	57½
......	Goodyear T.&R. pfd.	..	..	96½
......	Goodyear Textile	..	..	94
90	Moreland Motors pfd.	4	4	3⅞
......	Do. com.	..	..	1⅞
......	Western Chemical	..	..	1

PUBLIC UTILITIES

[illegible]

MISCELLANEOUS

[illegible]

OIL STOCKS

[illegible]

MINING STOCKS
OATMAN DISTRICT

[illegible]

OTHER DISTRICTS

[illegible]

BANK STOCKS

[illegible]

SILVER-LEAD

[illegible]

INDEX OF TRADE GAIN FOUND

June Increase in Consumption of Electrical Power Held Definite Sign of Upturn

BY PAUL WILLARD GARRETT

[Copyright, 1926, by New York Evening Post, Inc.]

NEW YORK, July 9.—In the midst of reports that the pace of industrial activity is losing its momentum, even if ever so slightly, comes now a bit of evidence that business actually is picking up. The reference is to the new index of industrial activity just computed for June by the Electrical World and which is based on the monthly consumption of electrical energy by the country's leading and representative manufacturing plants.

June and July normally are the low months in the seasonal curve of industrial activity, but the electrical output index for June shows a gain over the same month last year of 12.6 per cent. A chart of this index is interesting. It reveals a peak of activity in March when the long upward sweep that had started about the middle of 1924 culminated. The stock market collapse of March brought some apprehension in industry and a downturn in the electrical index, but the curve turned upward again two months ago. Now it is on a level with the early 1926 peak and indicates an improving trade position.

Here is one of our more reliable business indicators that not only fails to reveal signs of depression but reflects a condition in industry roughly 17 per cent better for this season than normal. By normal is meant in this instance the average for the past three years. A year ago the curve indicated a condition only a little more than 4 per cent above the same base. Corrections have been made in these computations, of course, for seasonal variation, so that the figures reflect accurately the general trend. What the June compilation shows in brief is that the usual seasonal decline that ordinarily occurs in June did not come this year and that numerous manufacturers were actually busier during June than May.

Of the important industries that did better last month than was expected of them, special mention must be made of the metal group. Here we find operations for June at 31 per cent above the monthly average for the last three years as against 8.7 per cent in May and a rate a year ago that correspjond exactly with what the compilers accept as normal. Ordinarily the metal industries use less electrical energy during June than any other individual month of the year, but their power consumption this year for June ran 9 per cent above that for May.

In certain other industries, such as the automotive industry, the index reflects a decline in activity, but the losses were not large in most instances. An electrical output barometer is peculiarly sensitive to changes in underlying conditions, since any contraction or expansion in manufacturing activity is revealed instantly in the energy curve. What the future months may show nobody knows, but certainly this very valuable indicator of business conditions is calculated to inspire confidence.

DRIED FRUITS

NEW YORK, July 9. (AP)—Evaporated apples, quiet; prunes, very steady; apricots and peaches, firm; raisins, steady.

BANK GROUP LEAVES FOR CONVENTION

Delegation of Nineteen on Way to Dallas Tex., for National Meeting

Nineteen delegates from the Los Angeles banks left yesterday morning for the annual convention in Dallas, Tex., of the American Institute of Banking, which will convene next Tuesday. The Los Angeles delegation joined forces here with a large group from the Northern California chapters, which arrived in a special train from San Francisco.

The Los Angeles delegation is making the trip to Dallas with the intention of electing P. R. Williams, vice-president, Commercial Trust and Savings Bank, as national vice- president of the American Institute of Banking. Since no other names have been placed in nomination as yet, it is expected that Mr. Williams will be elected without opposition. If precedent is followed he will, if elected, become the national president in the following year.

The delegates on the special train were entertained in San Diego yesterday afternoon and left late in the evening for Texas. The special will stop at El Paso en route to Dallas to allow the members of the party to visit Juarez, Mex., just across the line.

Included in the Los Angeles delegation are the following:

Rudolph Becker, Pacific Southwest Trust and Savings Bank; Mr. and Mrs. Don C. Curran, Commercial National Trust and Savings Bank; Charley Erling, Citizens' National Company; R. N. Geller, Federal Reserve Bank; Mr. and Mrs. George Hern, First National Bank; C. L. Hogan, Farmers' and Merchants' National Bank; Paul Kent, California Bank; George Kingdon, First National Bank; C. F. Lones, Pacific Southwest Trust and Savings Bank; E. G. Pomeroy, Security Trust and Savings Bank; Chester A. Rude, Citizens' National Bank; Harrol Smith, Bank of America; V. H. Tucker, Pacific Southwest Trust and Savings Bank; Gardner Turrill, California Bank; D. M. Tussing, Security Trust and Savings Bank; Lillian Wallace, Farmers' and Merchants' National Bank; P. R. Williams, Commercial National Trust and Savings Bank.

WOOL STRONG, SLOWER

BOSTON, July 9. (AP)—Wool values continued strong, but sales generally are a little slower than last week. Some houses are having a well-sustained volume of business, while those whose customers are mostly top makers find less call since an advance in top prices reduced the volume of business.

STOCKS HIT BY SELLING WAVE

Prices Crumble Sharply in Closing Hour

Break Comes Suddenly After Earlier Gains

Setback Held Correction of Oversold Mart

NEW YORK, July 9. (AP)—A sudden wave of heavy selling for both accounts swept over today's stock market in the last hour, forcing moderate recessions throughout the list. The break came after an earlier period of strength which had been featured by a sustained demand for the railroad shares. Trading was again in relatively heavy volume, the day's sales aggregating 1,647,100 shares.

There was nothing in the day's news to explain the reaction, which was generally considered as a correction of a weakened technical position resulting from the rapidity of the recent advance. In some quarters, however, there was a tendency to look for more stringent credit conditions as a result of the drop in the Federal reserve ratios. The weekly mercantile reviews called attention to the improvement in business sentiment and the continued increase in bank clearings over the corresponding period last year.

FAVORITES REACT

Selling pressure was particularly acute in such recent strong spots as Allied Chemical, American Tobacco, Dupont, General Motors, General Asphalt, Mack Truck, New York Canners, Pullman, Remington Typewriter, Sloss-Sheffield Steel, Union Oil of California, United States Rubber, United States Steel and Youngstown Sheet and Tube, all of which showed net declines of 1½ points or more.

Rails yielded with the industrials in the late selling movement, but the recessions were not as large. Reading touched par for the first time since 1920 and Southern Pacific attained a new peak for the year at 108½. Moderate gains also were recorded by the Wheeling and Lake Erie preferred issues. The Van Sweringen group lost ground on profit-taking.

OIL ISSUE SOARS

A sudden burst of activity in Transcontinental Petroleum, based on the discovery of a new well, sent that stock over $5 a share to a new high level for the year on total transactions of over 180,000 shares, or more than one-tenth of the day's entire volume of business. Other oils were in supply with selling presumably influenced by the opening of new oil fields.

Over a dozen issues attained new peak prices for the year, the list including Case Threshing common and preferred, Lambert Company, Postum Cereal, Collins and Aikman preferred, International Business Machines, Laclede Gas, Standard Milling preferred, United States Cast Iron Pipe and Wil-

(Continued on Page 15, Column 1)

Prudential Certificates Purchased by July 10th Pay 6% From July 1st

You still have time to invest your July funds in Prudential Certificates and earn 6% from July 1st.

OFFICERS and DIRECTORS

S. L. Roland, Pres. & Mgr.
J. L. Van Norman, Vice-President
Curt N. Rosenthal, Vice-President
Mary Schrock, Secretary
M. N. Gardenhire, Asst. Secy.
C. A. Ballreich
F. G. Calkins
L. W. Clark
A. G. Fickeisen
Jas. W. Hellman
Harry A. Hollzer
C. A. Johnson
Geo. Lounsberry
S. Tilden Norton
Geo. Pinney
G. D. Robertson
S. L. Roland
Curt N. Rosenthal
G. W. Somerville
Morris Spier
Dr. M. J. Sweeney
Harvey M. Toy
J. L. Van Norman
Geo. S. Walker

Issued in any denomination from $100 up, in even hundred dollars, and may run as long as desired without the bother of re-investment, or can be readily converted into cash, at par, at our office, upon reasonable notice.

Many Desirable Features

1. Every dollar secured by Scientifically Selected First Mortgages on improved real estate in Los Angeles County.
2. Backed by sound management of Board of Directors and entire paid-in guarantee capital of $480,000.
3. Safeguarded by State Supervision.
4. Exempt from City, County and State taxes.
5. Legal for Trust Funds.
6. A permanent 6% income payable semi-annually in January and July.

Come in today and let our President, Mr. S. L. Roland, fully explain the interesting features of these 6% Certificates.

PRUDENTIAL BUILDING LOAN ASSOCIATION
523 South Spring St. Los Angeles, Calif.
TUcker 6992

BOND QUOTATIONS

Market Dull

NEW YORK, July 9. (AP)—Bond trading moved at a slow pace today, with interest about evenly divided between railroad and foreign obligations. The relative stability of money conditions offered no incentive for speculative operations and the absence of these factors intensified the market's dullness.

The buying movement in the foreign division, which recently has been based on the other yields of these bonds, broadened slightly today, but price fluctuations were narrow and few issues were able to reach the year's high marks. German, Belgian, South American, Polish and miscellaneous obligations were in demand, but disquieting financial developments continued to weigh down the French issues.

Railroad liens retained their popularity, although buying was of a more selective character than in recent sessions. Pere Marquette, Erie and Chesapeake and Ohio issues were active in the Van Sweringen group, and gains ranging from substantial fractions to 2 points were recorded by Lehigh Valley 4½s, New York, Susquehanna and Western 4s, Green Bay and Western debentures, "Big Four" 4s, Ulster and Delaware 5s and Reading 4½s. St. Louis-Southwestern first 5s reacted more than a point.

Several weak spots appeared in the industrial group, apparently as the result of realizing sales. American Writing Paper issues sagged about 2 points each. International Agricultural Chemical 5s and Skelly Oil 6½s lost a point or more, and Warner Sugar refunding 7s were depressed fractionally to a new low level for the year.

Following are yesterday's high, low and closing prices of bonds on the New York Stock Exchange and the total sales of each bond:

UNITED STATES GOVERNMENT BONDS
(Dollars and thirty-seconds of dollars)

	(Sales in $1000)	High	Low	Close
Liberty 3½s	74	101-10	101-7	....
Do. 1st 4¼s	8	102-17	102-14	....
Do. 3rd 4¼s	124	101-13	101-11	....
Do. 4th 4¼s	99	102-31	102-28	102-29
U. S. Treasury 3¾s	36	101-28	101-23	....
Do. 4s	8	104-10	104-8	....
Do. 4¼s	1	108-11	....	....

FOREIGN

[illegible]

DOMESTIC

[illegible]

	Sales	High	Low	Close
Amer. Agr. Chem. 7½s	28	104½	104	104⅝
Amer. Chain s.f. deb. 6s	4	101½	101⅛	....
Amer. Smelting 5s	15	101⅝	101	....
Amer. Sugar 6s	13	104⅝	104	....
Amer. Tel. & Tel. 5½s	16	105⅞	105⅜	105⅞
Do. deb. 5s, '60	44	100⅞	100½	100⅝
Do. col. tr. 4s	46	98⅞	98¾	98⅞
Amer. Waterwks. & El. 5s	5	98⅛	97⅞	....
Anaconda Cop. 7s, '38	34	107	106½	106⅞
Do. 6s, '53	37	104	103¾	....
Andes Cop. Min. 7s	61	102	101½	....
[illegible]				
Central Leather 5s	29	102½	102	102½

MARKET FLASHES

NEW YORK, July 9. (AP)—Stocks irregular; Reading touches par, highest since 1920.

Bonds firm; foreign issues higher.

Foreign exchanges mixed; French francs and Italian lire recover.

Cotton strong; bullish crop reported.

Sugar barely steady; poor demand for refined.

Coffee easy.

CHICAGO, July 9. (AP)—Wheat higher; expected bullish government spring wheat reports.

Corn barely steady; larger country offerings.

Cattle dull, but steady.

Hogs weak.

	Sales	High	Low	Close
Central Pacific 5s	14	101	100⅞	101
Ches. & Ohio cvt. 4½s	22	99	98⅞	....
C.B.&Q. rfg. 5s, A	1	103⅜	....	....
Chic. & East. Ill. 5s	30	79⅛	79	....
Chic. Gt. Western 4s	136	70	69⅝	70
C.M.&St.P. cvt. 4½s	2	55⅛	....	....
Do. rfg. 4½s	4	55⅜	....	....
Do. 4s, '25	10	53⅛	....	....
Chicago Railways 5s	10	73	72⅝	73
C.R.I.&P. rfg. 4s	85	91	90⅝	....
Chic. & Western Ind. 5½s	2	104⅝	....	....
Chile Copper 6s	9	107	....	....
Clev. C.C.&St.L. rfg. 5s D	1	100⅝	....	....
Cleveland Union Term. 5s	25	104⅝	104½	104⅝
Commonwealth Pow. 6s	5	105⅛	....	....
Con. Coal of Maryland 5s	7	81½	81	81½
Cons. Gas N. Y. deb. 5½s	3	105⅝	105⅝	105⅝
Consumers' Power 5s	6	101	....	....
[illegible]				

Total sales, $10,[illegible] compared with $10,[illegible] previous day and $10,[illegible] year ago.

BOSTON STOCKS

[illegible]

SALT LAKE MINES

[illegible]

FLAXSEED MARKET

DULUTH (Minn.) July 9. (Exclusive)—Flaxseed was easier early on light volume of trading. Pit operations were [illegible] but competing [illegible] developed for spot seed. [illegible] prices [illegible] rose 2½c [illegible] On track, [illegible] 2.31½; [illegible] vember 2 [illegible]

Minneapolis [illegible] seed, spot [illegible] ceipts, 5 [illegible]

10% OF NET EARNINGS FOR SINKING FUND

GLOBE GRAIN AND MILLING COMPANY

6% Sinking Fund Gold Debentures, due 1932

Company agrees to set aside 10% of its net earnings (but not to exceed $100,000 annually) as a sinking fund to retire these debentures. Money will be used to purchase debentures in the open market, insuring ready marketability of this issue.

Price 99¼ and Interest to yield 6.15%

Circular on Request

M.H.Lewis & Co.

Citizens National Bank Building
Los Angeles - Phone TRinity 2721
Pasadena — Long Beach — San Francisco

TAX EXEMPT SECURITIES

YIELDING ATTRACTIVE RATES

District Bond Company

SUITE 901
TITLE INSURANCE BLDG.
TELEPHONE
METROPOLITAN
0024

NEW YORK CURB STOCKS

NEW YORK, July 9. (AP)—Further irregularity developed in today's curb market, but net losses again outnumbered net gains at the close. Trading showed a moderate increase in volume.

A sudden outburst of buying in Reiter Foster, which carried that stock up over 3 points to within a small fraction of the year's high on the discovery of a new well near its property, featured the oil group. Other petroleum shares were freely offered in reflection of speculative uneasiness over the effect of new production on the crude market. Humble, Prairie, Vacuum, International Petroleum, Carib, Gulf and Wilcox all sold down a point or more.

Industrials were mixed, with sharp gains again recorded by some of the high-priced shares. Johns-Manville scored an extreme gain of 8 points at 163, but later dropped back to 158 on reports of an early split-up of the stock. Bucyrus soared 16 points to 240, and American Cigar common and preferred, Celotex, Ford of Canada and Tubize Art Silk all climbed 2 to 9 points. Radios were quiet except for a 3-point jump in Hazeltine to a new 1926 high at 19. Public utilities continued to move within narrow and irregular limits.

A jump of over 6 points in Transcontinental 7 per cent notes was the outstanding feature in the bond group.

The closing price is omitted when same as the low, and both low and close when same as the high. Sales are in hundreds.

Industrials—

	Sales	High	Low	Close
Aluminum Co. Am.	2	74	....	....
Amalgamated Leather	3	13½	....	....
Do. pfd.	1	88	....	....
Am. Cigar Co. AB	60	122¾	122	....
Am. Gas & El. new	7	88	....	....
Am. Pow. & L. pfd. AB	130	97	96⅝	96⅝
Am. Superpower "A"	2	26⅞	26	....
Do. "B"	10	27⅝	26⅝	27⅛
Do. partic. pfd.	2	23⅝	25	25⅛
Am. Thread pfd.	4	3⅝	....	....
Associated Gas & El. new	20	33⅝	32⅝	33
Atlantic Fruit Co.	7	1⅝	....	....
[illegible]				

	Sales	High	Low	Close
Spearhead Gold	10	3c	....	....
Standard Silver Lead	10	9c	....	....
Teck Hughes Gold	21	3⅞	3¾	....
Tonopah Belmont Dev.	1	3⅛	....	....
Tonopah Mining	28	6½	....	....
Tri Bullion Smelt & Dev.	30	6½	....	....
U. S. Continental Mines	20	8c	....	....
Utah Apex Mining	1	7½	....	....
Wenden Copper Min.	8	3½	3¼	3½
Yukon Gold	10	30c	....	....

Domestic Bonds—

	Sales	High	Low	Close
Allied Packer 8s, 1939	1	79	....	....
Aluminum 7s, 1933	1	106½	....	....
Am. G.&E. 6s "B" 2014	42	100½	100⅛	....
Am. Pow. & L. 6s, 2016	27	99⅝	99⅛	99⅝
Do. 6s, 2016 new	48	99⅝	99⅜	99⅝
Am. Rolling Mills 6s, 1938	1	103	....	....
Am. Water Wks. 6s, 1975	6	95½	95¼	....
Anaconda Copper 6s A, 1929	2	103	....	....
Appalachian Pow. 5s, 1956	35	96½	96⅛	....
Associated G. & E. 6s, 1955	17	97⅝	97½	97⅝
Assoc. Sim. Hdwe. 6½s, '33	6	93½	....	....
Baltimore & Ohio 5s, 2000	56	97⅞	97¾	97⅞
Beaver Board 8s, 1933	13	97	96½	....
Bethlehem Steel 7s, 1935	2	102½	102⅜	102½
Boston & Maine 6s, 1933	9	100	99¾	100
Caroline Pow. & L. 5s, '56	24	99⅝	99⅛	....
Cities Service 6s, 1966	38	93⅛	93⅛	93¼
Do. 7s "D" 1966	64	106½	106	....
Clev. El. Illum. 5s, '54	1	102½	....	....
Cons. Gas Balt. 5½s, '52	5	105⅛	....	....
Cons. Gas Balt. 6s, 1949	1	107⅛	....	....
Con. Textile 8s, 1941	1	8°	....	....
Cuban Tel. 7½s, 1941	7	110	....	....
Cudahy Pack. 5½s, 1937	1	91⅝	....	....
Detroit City Gas 6s, 1947	43	107	106⅞	107
Duke Price Power 6s, 1966	50	102½	102⅜	102½
East Terminal 6½s, 1943	3	100	....	....
Ettingen Schild Co. 6s, '35	3	96	....	....
Elec. Refrigeration 6s, '36	10	104¼	....	....
Federal Sugar 6s, 1933	1	85	....	....
Fisk Rubber 5½s, 1931	18	96⅞	96½	96⅞
Florida Pow. & L. 5s, '54	27	94⅝	94½	94⅝
Galena Signal Oil 7s, 1930	1	92	....	....
Goodyear T.&R. 5½s, '31	5	97¼	....	....
Do. 5s, 1929	8	97⅝	....	....
Gulf Oil 5½s, 1927	4	100⅝	....	....
Independent Oil 6½s, 1931	7	98	....	....
Indiana Limestone 6s, '41	3	99	....	....
Indianapolis P.&L. 6s, '36	1	97⅞	....	....
Keith Corp. 6s, 1946	3	99⅞	99¾	99⅞
Keystone T. Phil. 5½s, '55	5	86	....	....
Kresge Foundation 6s, '31	4	100⅝	100⅜	....
Lehigh P. Sec. 6s A 2026	97	94⅝	94¼	....
Libby McN. & Lib. 7s, '31	1	104	....	....
Loew's Inc. 6s, 1941	25	98⅝	97⅞	98
Long Island Light 6s, 1945	9	103½	103	....
Manitoba Ltd. 5½s, 1951	9	96½	96⅛	....
Mass. Gas Co. 5½s, '46	2	103	102⅞	....
Morris & Co. 7½s, 1930	4	104¼	104	....
Nor. States P. cvt. 6½s, '33	3	111½	....	....
Ohio Power 7s, 1951	1	108	....	....
Do. 5s "B" 1952	7	99	98⅝	98⅞
Ohio River Edison 5s, 1951	16	95⅝	95⅛	....
Otis Steel 6s, 1941	14	98⅛	....	....
Pan Am. Pet. 6s, 1940	25	104	103⅝	104
Penn. Ohio Ed. 6s, 1950	2	102½	....	....
Penn. P. & L. 5s D 1953	1	99⅝	....	....
Phil. El. 5½s, 1972	4	102½	....	....
Rand Kardex 5½s, 1931	10	110⅝	....	....
Schulte R.E. 6s with wts. '35	8	95	94½	....
Servel Corp. 6s, 1931	40	107	106⅝	107
Shawsheen 7s, 1931	2	100⅛	100	....
S.E. P. & L. 6s new, 2025	9	96	....	....
[illegible]				

Foreign Bonds—

[illegible]

CHICAGO STOCKS

Sales yesterday on the Chicago Stock Exchange, reported by Logan & Bryan, 634 South Spring street:

[illegible]

LIBERTY BONDS

(Quotations in dollars and thirty-seconds furnished by the Bond Department, Bank of Italy.)

LOS ANGELES

[illegible]

SAN FRANCISCO

[illegible]

BANK NOTES, COINS

(Current buying rates, corrected daily by the Foreign Department of the Bank of Italy. Rates quoted are per 100 units.)

[illegible]

SUGAR RANGE

(Furnished by J. A. Rossman-Gwathmey & Co., 315 West Sixth street)

[illegible]

SUGAR PRICES

NEW YORK, July 9. (AP)—Raw sugar, 4.16; refined, 5.50@5.70.

COFFEE MARKET

(Furnished by E. F. Hutton & Co.)

[illegible]

DAILY EASTERN CITRUS MARKETS

[By the Associated Press]

CARLOT SHIPMENTS

Shipments of California citrus by rail and water, as compiled by the California Fruit Growers' Exchange today, follow:

SOUTHERN CALIFORNIA	Oranges.	Lemons.
July 8	128	35
Total to date this year	28,014	8,882
Last year to date	22,625	8,253
CENTRAL CALIFORNIA		
July 7	0	0
Total to date this year	8,391	275
Last year to date	7,872	135
NORTHERN CALIFORNIA		
July 7	0	0
Total to date this year	339	56
Last year to date	484	28

The auction week for California citrus closed strong today both for Valencias and lemons, with higher prices and firmer demand reported from all points today except Cincinnati, where the market was easier and lower. Grapefruit was also firmer, although its movement was light.

Representative sales by sizes in the auctions were reported as follows today by the California Fruit Growers' Exchange:

Brand and Grade—	100s	126s	150s	176s	200s	216s	250s	288s	324s	360s
NEW YORK—										
Senator, Sunkist	...	5.50	5.40	5.20	5.25	5.30	5.35	5.15	...	...
Mother Colony, Sunkist	...	5.20	5.15	5.05	5.10	5.00	5.15	5.15	...	...
BOSTON—										
Mother Colony, Sunkist	...	6.05	5.10	4.90	4.90	4.90	4.80	4.75	4.30	...
Gold Buckle, Sunkist	...	...	6.65	5.55	5.20	5.15	5.40	5.40	...	...
CHICAGO—										
Delicia, Sunkist	...	...	5.90	5.90	5.90	5.90	5.90	5.90	5.50	...
Unabest, Sunkist	...	5.60	5.60	6.00	5.90	5.90	5.60	...	...	...
PHILADELPHIA—										
George Washington, Sunkist	...	...	6.20	5.55	4.85	4.80	5.20	5.20	...	...
PITTSBURGH—										
Paul Neyron, Sunkist	...	4.90	4.95	4.95	4.85	4.60	4.65	4.75	...	...
CINCINNATI—										
Gold Wing, Sunkist	...	5.00	5.05	4.90	4.45	3.95	3.80	4.05	...	...
CLEVELAND—										
Highway, Sunkist	...	5.10	5.70	5.40	5.10	4.65	4.75	4.80	4.20	3.70

The Mutual Orange Distributors of Redlands reported the following sales:

Brand and Grade—	100s	126s	150s	176s	200s	216s	250s	288s	324s	360s
NEW YORK—										
Gold Crest, Pure Gold	...	5.10	4.90	4.35	4.25	4.60	3.90	4.20	4.20	4.05
CHICAGO—										
Pure Gold, Pure Gold	...	5.70	5.05	5.15	5.50	5.55	5.55	5.65	...	...
[illegible]										

Official averages of today's carlot sales in eastern auctions received by the California Fruit Growers' Exchange and by wire direct to the Associated Press follow:

NEW YORK—Twenty-three cars Valencias, one mixed, one grapefruit, three lemons sold. Market strong on Valencias; strong and higher on lemons and strong on grapefruit.

[illegible]

PHILADELPHIA—Eight cars Valencia sold. [illegible]

BOSTON—[illegible]

CHICAGO—[illegible]

CLEVELAND—[illegible]

PITTSBURGH—[illegible]

CINCINNATI—Market easier, lower on oranges, higher lemons.

[illegible]

ST. LOUIS—Seven cars sold. Market higher on lemons.

[illegible]

SAN FRANCISCO

Sales yesterday on the San Francisco Stock and Bond Exchange, furnished by [illegible], 634 South Spring street:

[illegible]

FARM LOAN BONDS

(Furnished by C. F. Childs & Co., California Bank Building.)

[illegible]

JOINT STOCK LAND BANK

[illegible]				
Pacific Coast	5s	1954-34	101⅛	103
St. Louis	5s	1955-35	101	103
Southern Minnesota	6s	1952-32	100	101⅝
Sw., Little Rock, Ark.	6s	1956-36	101¼	103
Union, Detroit	5s	1955-35	102⅛	103⅝
Union, Detroit	4½s	1955-35	100½	102
Union, Louisville	5s	1954-34	101⅝	103⅛
Virginian of Charleston	5s	1955-35	100½	102⅛
Virginia Carolina	5s	1955-35	101¼	103

London is enforcing the new rule that tobacco dealers cannot sell smokes to anyone who already is smoking.

Notice of Redemption of Serial Five Per Cent. Gold Notes of Standard Oil Company, a California Corporation.

NOTICE IS HEREBY GIVEN that Standard Oil Company, a California corporation, has by resolution of its Board of Directors elected to redeem and pay off on August 1, 1926, all its $25,000,000. Serial Five Per Cent. Gold Notes and all the series thereof then outstanding thereunder, at the principal amount thereof, plus interest accrued to August 1, 1926, and plus a premium on the principal of the notes so to be redeemed at the following rates:

Series maturing	Aug. 1,	1927.	Premium	½%
"	"	1928.	"	1 %
"	"	1929.	"	1½%
"	"	1930.	"	2 %
"	"	1931.	"	2½%
"	"	1932.	"	3 %
"	"	1933.	"	3½%

A certified copy of said resolutions has been delivered to the trustee under the trust agreement dated August 1, 1923, securing the issue of said notes. All holders of said notes are hereby required to present the same with the unmatured coupons thereto attached, for redemption and payment, upon the terms above stated, on August 1, 1926, at the office of Anglo-California Trust Company, in the City and County of San Francisco, California, or, at the option of the holder, at the office of The Equitable Trust Company of New York, in the Borough of Manhattan, City and State of New York, said offices being the places at which said notes are expressed to be payable. On August 1, 1926, all interest on said notes will cease.

Dated: San Francisco, June 26, 1926.

STANDARD OIL COMPANY,
By J. H. TUTTLE, Secretary.

Lybrand, Ross Bros. & Montgomery

ACCOUNTANTS AND AUDITORS

Announce the Opening of Offices in

Portland, Oregon and Spokane, Washington

OFFICES

NEW YORK, NEWARK, DETROIT, LOS ANGELES
PHILADELPHIA, BALTIMORE, CLEVELAND, PORTLAND
CHICAGO, WASHINGTON, CINCINNATI, SEATTLE
BOSTON, PITTSBURGH, SAN FRANCISCO, SPOKANE

FOREIGN OFFICES

BERLIN, LONDON, PARIS

Los Angeles Office—935 Valencia St.

FIRST MORTGAGES - BONDS - INSURANCE
Investments Suitable for Banks, Trust Funds and Individuals
Established 1909
The JOHN M. C. MARBLE COMPANY
Second Floor Stock Exchange Bldg., Los Angeles, California

INVEST IN YOUR CITY'S GROWTH
6% Preferred Stock at $9[illegible]
SOUTHERN CALIFORNIA GAS CO.

Merrill, Lynch & Company
MEMBERS NEW YORK, CHICAGO, DETROIT, CLEVELAND STOCK EXCHANGES
411-414 I. N. VAN NUYS BLDG.

WM. R. STAATS CO. Established 1887 BONDS
640 So. Spring St. Los Angeles
SAN FRANCISCO, SAN DIEGO

6¼% Insured First Mortgages
Send for Booklet...
INDEMNITY MORTGAGE INSURANCE COMPANY
UNION OIL BUILDING, LOS ANGELES, CALIFORNIA

BOND & GOODWIN & TUCKER, Inc.
INVESTMENT SECURITIES
MEMBERS Los Angeles Stock Exchange
Assoc. Memb's San Francisco Stock & Bond Exch.
TITLE INSURANCE BLDG., LOS ANGELES

STEPHENS & COMPANY
INVESTMENT SECURITIES
724 SO. SPRING ST. LOS ANGELES—TRinity 8[illegible] - - - HOTEL [illegible]

D. G. Grant **J. J. DORAN CO.** J. J. D[illegible]
INVESTMENT SECURITIES Members Los Angeles Stock Exchange
205-6 CITIZENS NAT. BANK BLDG.

California Building-Loan Association

1010-1014 Pershing Square Bldg.

Telephones: BRoadway 5221—VAndike 0430

ASSETS		LIABILITIES	
Loans on Definite Contract	$1,901,321.58	Guarantee Stock—Capital	[illegible]
Loans on Shares	19,589.71	Surplus	[illegible]
Arrearages—On Interest	2,651.53	Installment Shares—Dues	[illegible]
Cash—In Office	220.00	Installment Shares—Profits	[illegible]
Cash—In Bank	115,373.80	Paid-up and Ppd. Shares—Dues	[illegible]
Furniture & Fixtures	6,188.88	Paid-up and Ppd. Shares—Dividends Unpaid	[illegible]
Advances—Ledger Accounts	1,112.50	Full-paid Invest. Ctfs.—Principal	[illegible]
Dividend Account	58,820.81	Full-paid Invest. Ctfs.—Dividends Unpaid	[illegible]
Other Assets	413.37	Installment Inv. Ctfs.—Principal	[illegible]
		Installment Inv. Ctfs.—Dividends Unpaid	[illegible]
		Loans Due and Incomplete	[illegible]
		Bills Payable (Banks)	[illegible]
		Profit & Loss Undivided	[illegible]
		Sundry Ledger Accounts	[illegible]
		Other Liabilities (Repayments)	[illegible]
Total	$2,105,692.18	Total	$2,10[illegible]

DIRECTORS

JONATHAN S. DODGE, President.
GILBERT E. GARDNER, Vice-President.
H. STANLEY BENEDICT, Secretary.
WALTER T. MOORE, Manager.
FRED J. BUTLER
F. M. DOUGLASS
DR. HARLAN SHOEMAKER

"BUSINESS OPPORTUNITIES"
—Variety unlimited for large or small investments
—Listed alphabetically every day in—
TIMES WANT ADS

STOCKS HIT BY SELLING WAVE

(Continued from Thirteenth Page)

[illegible] Company "A," the net gains ranging from fractions to 8 points.

A sharp advance of over $2 a bale [illegible] active cotton futures based on widespread reports of insect damage, featured the commodity market. Wheat also was in better demand, active options advancing about 2 cents a bushel. Raw sugar was unchanged, and coffee prices were slightly easier.

Call money held steady at 4½ per cent all day. The stock exchange's official summary of the call money market reported a heavy turnover but with funds available at all times and money in supply at the close. Time money and commercial paper rates were unchanged.

Sharp rallies in the French and Italian currencies featured the irregular foreign exchange market. French francs rallied 10 points to around 2.62 cents and Italian lire rallied over 20 points to around 3.52 cents. Belgian francs continued weak, falling over 7 points to a new low around 2 3-8 cents. Demand sterling held steady at $4.85 3-4.

Wheat Futures Sharply Higher on Good Buying

CHICAGO, July 9. (Exclusive)—Investment buying and short covering in wheat, based on reports of insufficient rains in the Northwest, with further claims of heavy damage, advanced prices [illegible] to a new high on the present movement. July showed the most strength and touched [illegible], and closed 2⅝c higher at 1.39⅝@1.39¾, [illegible] over September. December gained 2c and closed at 1.41⅝@1.41¾. Minneapolis showed [illegible] strength and closed 2@2⅜c higher, with Kansas City up 2¼@2⅝c. Winnipeg was easy, [illegible] and up 1⅛@1⅜c.

July corn acted a little tight and closed unchanged at 71⅝, gaining fractionally on the [illegible], which was ⅛c lower at 77@77¼. [illegible] December was off ⅛c at 78⅝. Oats were [illegible] to ⅛c higher, with July 38 and September 40⅝@40¾. Rye gained 2¼@2⅝c. [illegible] 98¼ and September 1.01⅝.

Crop reports from the American Northwest, taken as a whole, were decidedly unfavorable, and while local traders sold early, causing a small decline, there was aggressive buying headed by a [illegible] operator, who was reinstating a line recently [illegible]. This absorbed the surplus in the pit and was followed by general short covering, and [illegible]

[illegible]

LOCAL GRAINS

[illegible]

BUTTER AND EGGS

July 9, 1926

(Closing prices quoted are corrected daily by Produce Exchange of Los Angeles.)

[illegible]

COMPLETE NEW YORK STOCK EXCHANGE REPORT

NEW YORK, July 9. (AP)—Following is the complete closing list of today's transactions in stocks on the New York Stock Exchange:

Div. $ per sh.	Stock	Sales.	High.	Low.	Last.	Net change.	Closing bid.
6	Adams Express	[illegible]	[illegible]	[illegible]	[illegible]	[illegible]	114½
	Advance Rumely	[illegible]	[illegible]	[illegible]	[illegible]	[illegible]	12
	Advance Rumely pfd	[illegible]	[illegible]	[illegible]	[illegible]	[illegible]	30
[illegible]	[illegible]	[illegible]	[illegible]	[illegible]	[illegible]	[illegible]	115
	Ajax Rubber	[illegible]	[illegible]	[illegible]	[illegible]	[illegible]	9
	Alaska Juneau Gold	[illegible]	[illegible]	[illegible]	[illegible]	[illegible]	.....
[illegible]	Allied Chemical & Dye	[illegible]	[illegible]	[illegible]	[illegible]	[illegible]	128¾
[illegible]	Allis Chalmers Mfg	[illegible]	[illegible]	[illegible]	[illegible]	[illegible]	86
[illegible]	Amerada Corporation	4,900	30½	29½	30	.....	29⅞
	American Agricultural Chemical	1,100	18½	18	18	−⅛	17½
	American Agricultural Chemical pfd	700	63¾	62½	63¼	−¼	61½
	American Bosch Magneto	200	21⅞	20⅞	21⅞	+1⅜	21
2	American Brown Boveri Electric	700	40⅞	40⅜	40⅜	+⅜	40¼
7	American Brown Boveri pfd	100	94¾	94¾	94¾	−½	94½
2	American Can	22,400	56⅞	55	55	−1½	55
6	American Car & Foundry	1,300	101½	99¾	99¾	−¼	99⅝
2	American Chain "A"	700	25⅛	25	25	.....	25
	American Drug Syndicate	3,800	8	7⅞	7⅞	−⅛	7⅝
6	American Express	100	125⅛	125⅛	125⅛	−⅞	125
	American & Foreign Power	300	21⅛	20⅝	20⅝	−⅛	20⅝
	American Hide & Leather	100	8	8	8	.....	8
	American Hide & Leather pfd	100	41	41	41	.....	40½
2.40	American Home Products	300	25⅝	25½	25⅝	.....	25½
10b	American Ice	x300	131	130	130	−2	130
1	American International Corporation	300	35⅝	35⅜	35½	+½	35½
	American-La France Fire Engine	100	12⅜	12⅜	12⅜	.....	12⅜
	American Linseed	400	35½	35	35	+½	34½
8	American Locomotive	4,300	105⅝	104½	104½	+⅛	104½
4	American Metal Company	1,300	54½	53⅛	54	−⅛	53¾
7	American Metal pfd	100	117	117	117	.....	117
	American Power & Light	700	61½	61	61⅛	−⅝	61
3	American Safety Razor	1,200	49⅜	48⅛	48⅝	−1⅛	48⅛
[illegible]	American Smelting & Refining	x5,700	133	130½	131	−1¾	130⅝
7	American Smelting pfd	300	117¾	117¾	117¾	−¼	117½
12	American Snuff	100	128	128	128	+½	127½
3	American Steel Foundries	400	42	41⅞	41⅞	−⅛	41⅝
5	American Sugar Refining	600	69⅞	69⅝	69⅝	−1	69⅝
7	American Sugar pfd	100	101⅛	101⅛	101⅛	+½	101⅛
	American Sum. Tob. opt. "A" Ctfs.	300	25⅜	25⅜	25⅜	−1⅛	26
9	American Tel. & Tel.	2,400	141⅞	141½	141⅞	+⅜	141⅝
	American Tel. & Tel. Rts.	16,200	6½	6⅜	6½	+1 1-16	6⅝
6	American Tobacco	1,100	120½	118¾	118¾	−1⅝	118
6	American Tobacco "B"	300	119¼	118	118	−1	118
8	American Type Founders	200	119	119	119	.....	115
1.20e	American Water Works & Electric	1,800	61	60	60⅛	−⅝	59¾
7	American Wholesale pfd	100	99	99	99	.....	97½
	American Woolen	200	23⅞	23⅞	23⅞	−⅛	23½
7	American Woolen pfd	100	72½	72½	72½	.....	72½
	American Zinc, Lead & Smelting pfd	100	33	33	33	−½	32
3	Anaconda Copper	4,100	47⅜	47	47	−⅝	47⅜
7	Armour & Co. of Del. pfd	300	94⅜	94⅛	94⅜	+⅜	94
2	Armour & Co. of Ill. "A"	200	16	15⅞	15⅞	.....	15¾
	Armour & Co. of Ill. "B"	200	8	8	8	.....	8
7	Armour & Co. of Illinois pfd	100	85¼	85¼	85¼	−⅝	85¼
	Arnold Constable Corp. new	200	24	24	24	−⅞	23
3	Artloom Corporation	800	57⅞	57¼	57¼	−½	57⅝
2.50	Associated Dry Goods	x400	41½	40⅝	40⅝	+½	40⅝
7	Atchison, Topeka & Santa Fe	2,700	138½	137	137	−⅞	137
5	Atchison pfd	100	98⅛	98¼	98¼	+¼	98¼
	Atlantic Birmingham & Atlanta	400	⅝	⅝	⅝	.....	½
9.50b	Atlantic Coast Line	3,900	226	222½	223	+½	222½
	Atlantic Gulf & W.I.	400	44	43	43	−1¼	42½
	Atlantic Gulf & W.I. pfd	100	43	43	43	.....	42½
	Atlantic Refining	6,200	116½	114	114⅞	−1⅝	114½
	Atlas Tack	300	12	11⅝	12	+½	11⅝
7	Baldwin Locomotive	11,200	119⅞	116½	116½	−⅞	116
5	Baltimore & Ohio	15,000	96½	95⅛	95⅝	−½	95½
3	Bangor & Aroostook	100	40⅜	40⅜	40⅜	+½	40
2	Barnsdall Corporation "A"	100	26¼	26¼	26¼	.....	26⅛
2	Barnsdall Corporation "B"	200	24	24	24	.....	23
3b	Beech-nut Packing	400	60⅝	59	60⅝	.....	60
3	Belding Hemingway	100	30½	30½	30½	.....	30½
	Bethlehem Steel	8,100	46⅞	45½	45½	−½	45⅝
7	Bethlehem Steel 7s pfd	1,000	103½	102½	102½	−⅝	102¼
	Bloomingdale Bros.	500	30	29⅞	30	+¾	29¼
3	Briggs Mfg Co.	x600	29⅞	28½	29	−¼	28⅝
8	Brooklyn Edison	900	141⅝	140⅝	140⅝	−2⅛	140½
4	Brooklyn-Manhattan Transfer	6,800	65	63½	65	+1½	64¼
6	Bklyn.-Manh. Trans. pfd	700	85½	84⅞	85½	+½	85¼
11b	Brooklyn Union Gas	1,500	85⅜	84⅛	84⅛	−2⅛	84⅛
2	Brown Shoe new	500	30¼	30⅛	30⅛	.....	30⅛
	Brunswick Balke Coll.	100	25½	25½	25½	.....	25½
10	Burns Bros. "A"	100	136½	136½	136½	−½	136
	Bush Terminal	400	32¾	32	32	−1	31⅝
7	Bush Terminal 7s deb.	300	91⅞	91	91	−⅝	90⅝
.50	Butte Copper & Zinc	100	4⅞	4⅞	4⅞	.....	4⅞
2	Butte & Superior Mining	100	10	10	10	.....	9⅝
	Butterick	100	29½	29½	29½	.....	.....
2	By-Products Coke new	100	58⅝	58⅝	58⅝	+⅛	58
8	California Packing	1,300	141¼	139½	139½	−1⅝	138
2	California Petroleum	8,900	34⅞	34	34	−⅝	34
	Callahan Zinc Lead	800	1⅝	1⅝	1⅝	.....	1½
4.30b	Calumet & Arizona Mining	500	67⅜	66⅝	66⅝	−⅝	66¼
1.50	Calumet & Hecla Con. Cop.	400	14½	14⅜	14⅜	.....	14⅜
10	Canadian Pacific	1,600	166¼	166	166	.....	165½
	Case Threshing	6,700	123⅞	117½	122	+4½	121
7	Case Threshing pfd	900	112	110½	112	+2⅛	111
	Central Leather pfd	300	55	53⅜	53⅜	−1⅝	53¼
	Century Ribbon Mills	100	17	17	17	−1	16½
4	Cerro de Pasco	1,000	65⅛	64½	64⅞	−⅛	64½
4	Certain-teed Products	700	45⅜	45½	45⅜	+⅝	45
4	Chandler Cleveland pfd	600	29½	28¼	28⅝	+½	28½
12b	Chesapeake & Ohio	14,500	144¼	141¼	141¼	−1⅜	141⅛
6.50	Chesapeake & Ohio pfd	100	143	143	143	−1	141
	Chicago & Alton	100	5½	5½	5½	+⅛	5¼
	Chicago & Alton pfd	100	8⅞	8⅞	8⅞	+⅝	8¼
	Chicago & East Illinois Ry.	100	33	33	33	−⅞	33
	Chicago East Illinois pfd	200	43	42	42	−1	40
	Chicago Great Western	1,300	9⅞	9½	9½	.....	9⅝
	Chicago Great Western pfd	1,500	24⅝	24⅛	24⅛	−⅛	24⅛
	Chicago, Milwaukee & St. Paul	900	11	11	11	.....	10⅞
	Chicago, Milwaukee & St. Paul Ctfs.	4,300	11	10¾	11	+⅛	10⅞
	Chicago, Milwaukee & St. Paul pfd	1,700	18¼	18	18	−⅛	17⅞
	Chicago, Milwaukee & St. Paul pfd. ctfs.	300	18	18	18	−⅛	17⅞
4	Chicago & Northwestern	1,800	73½	73	73	−⅛	72⅞
3	Chicago Pneumatic Tool	600	115	114⅜	114⅜	.....	114⅜
	Chicago Rock Island & Pacific	3,100	55½	54⅛	54⅛	−1	53⅞
6	Chicago, Rock Island & Pacific 6s pfd	400	87½	87	87	−⅝	87
7	Chicago, Rock Island & Pacific 7s pfd	300	99⅜	99	99¼	+⅝	99
2.40g	Childs Company	900	52½	51½	51½	−⅛	51⅛
2.50	Chile Copper	600	33⅜	32⅞	33⅛	.....	33
1.20	Christie Brown & Co.	500	45	44	44⅞	+⅛	44
3	Chrysler Corporation	10,400	36	35	35	−⅝	35
8	Chrysler Corporation pfd "A"	100	102¼	102¼	102¼	−½	101⅜
7	C.C.C. & St. Louis	100	225	225	225	+20⅝	227
7	Coca Cola	7,300	161	156⅝	159⅝	+1⅝	159½
	Collins & Aikman	900	43	42½	42½	+½	42⅜
7	Collins & Aikman pfd	300	105½	104½	105½	+2⅝	105¼
	Colorado Fuel & Iron	2,300	44⅝	43½	43⅝	−1	43⅝
	Colorado & Southern	200	61	61	61	+⅛	59⅝
5	Columbia Gas & Electric	5,100	83⅜	81⅝	81⅝	−1⅝	81⅝
7	Columbia Gas & Electric pfd	1,000	115	115	115	.....	115
2	Commercial Credit	400	28¼	28	28	.....	28
6.50	Commercial Credit 6½s pfd	100	92	92	92	−1	91
1.75	Commercial Credit 7s pfd	100	23	23	23	.....	23
6.50	Com. Inv. Tr. 6½s pfd	100	91	91	91	−1	.....
	Commercial Solvents "B"	200	168	167	167	−3	166½
	Congoleum-Nairn	29,100	24½	23	23½	−⅝	23⅛
	Congress Cigar	1,000	44¼	43⅞	43⅞	−⅛	43⅝
	Consolidated Cigar	1,400	66⅝	64⅞	64⅞	−1½	65
	Consolidated Distributors	1,100	3⅞	3¾	3¾	−⅛	3⅝
5	Consolidated Gas	8,600	103½	101⅞	101⅞	−1⅝	101⅞
	Consolidated Textile	400	1⅝	1⅝	1⅝	.....	1½
6b	Continental Can	2,400	81⅞	80½	80⅝	−⅛	80⅝
.80	Continental Motors	500	11½	11	11	−⅛	11
2	Corn Products	8,300	44⅝	43⅜	43⅞	−⅝	43⅞
5	Crucible Steel	900	75⅞	74	74	−1¼	73½
	Cuba Cane Sugar	300	8⅝	8⅝	8⅝	−⅛	8⅝
	Cuba Cane Sugar pfd	700	38⅝	37¾	38½	−⅛	37⅞
4	Cuba Co., The	4,000	52⅞	51¼	52	−1	51¼
2	Cuban-American Sugar	300	25	24⅞	25	−⅛	24⅝
	Cuban Dominican Sugar	100	18	18	18	−½	18
3	Cushman's Sons, Inc.	100	96	96	96	+½	95
7	Cushman's Sons 7s pfd	100	104	104	104	.....	104
4	Cuyamel Fruits	100	46⅛	46⅛	46⅛	−1¼	46
	Davison Chemical	6,000	40⅝	39	40½	−½	40
9	Delaware & Hudson	100	164½	164½	164½	−⅝	163½
7b	Delaware, Lackawanna & Western	900	143⅝	140⅛	140⅛	−1½	139⅝
	Denver Rio Grande & Western pfd	1,100	45	42	43	+1	42½
8	Detroit Edison	200	132⅝	132½	132⅝	.....	132⅝
2.40	Devoe & Raynolds "A"	400	42⅜	42	42⅜	+2	41½
	Dodge Bros. "A"	7,000	29	28⅛	28⅛	−⅝	28½
7	Dodge Bros. pfd	20,200	88¼	87⅝	88¼	+1	88⅛
2	Dome Mines	400	12	12	12	.....	11⅞
15b	Du Pont de Nemours	900	244½	240½	240½	−3½	240½
7	Duquesne Light 1st pfd	200	115⅝	115⅝	115⅝	.....	115¼
8b	Eastman Kodak	600	113⅜	112⅝	113⅛	−½	112⅝
2	Eaton Axle & Spring	500	28⅝	28½	28⅝	.....	28⅝
	Electric Boat	2,700	5⅞	5½	5⅞	+¼	5⅝
	Electric Power & Light Ctfs	800	20	19½	19½	−⅝	19½
7	Electric Power & Light pfd Ctfs	100	96	96	96	+½	95
7	Electric Power & Light 40 p.c. pd	200	103⅝	103⅝	103⅝	−⅛	103
2e	Electric Refrigeration	2,100	74	72⅝	72⅝	−⅞	72½
6b	Electric Storage Battery	2,100	84⅝	83½	84	−⅞	83½
	Emerson Brantingham	200	1½	1½	1½	−⅛	1⅛
5	Endicott-Johnson	900	66⅝	66⅛	66⅛	−⅛	66½
7	Equitable Office Bldg. pfd	400	108½	107½	108⅛	+1½	109
	Erie R. R.	8,300	38⅝	37½	38	−1¼	37½
	Erie 1st pfd	16,800	47⅞	46⅛	46½	−1⅛	46½
	Erie 2nd pfd	5,100	45½	44⅛	44⅛	−⅝	44
4	Eureka Vacuum Cleaner	2,400	55	54½	54⅝	−⅝	54⅝
8	Famous Players-Lasky	4,400	116⅞	114⅝	115	−⅝	114¾
8	Famous Players pfd	500	120½	120¼	120¼	−⅝	120¼
	Famous Players Rts	4,200	4⅛	4	4	−⅛	3⅞
1.40d	Federal Light & Traction	200	31	31	31	−1	31
7	Federal Mining & Smelting pfd	100	73¼	73¼	73¼	−⅝	73
9.44b	First National Pictures 1st pfd	200	104⅛	104	104	.....	103⅞
1.50	First National Stores	2,200	33⅛	32⅛	32¼	−⅛	32⅛
5	Fisher Body	900	100	99	99	−1	98½
	Fisk Rubber	6,100	19⅛	18⅝	18⅝	−⅝	18⅝
7	Fisk Rubber 1st pfd stpd	100	81⅜	81⅜	81⅜	−⅝	81
2	Fleischmann Co. new	23,300	52½	50½	51⅝	+1⅝	51½
6	Foundation Co.	2,900	104⅞	102	102	−1	102
4	Fox Film "A"	21,000	75	73	73⅞	+⅝	73½
	Freeport-Texas	6,300	33⅝	32½	32⅛	−⅝	32⅛
3.75b	Gabriel Snubber	400	33½	33⅜	33⅛	+⅛	32¼
	Gardner Motor	200	8	8	8	.....	7½
8	General American Tank	400	44⅝	44⅝	44⅝	.....	44¼
	General Asphalt	5,900	73⅜	71	71½	−1⅞	71
4	General Cigar new	200	58⅞	58⅞	58⅞	+⅛	58½
6a	General Electric	100	345	345	345	−1	342
3a	General Electric new	3,800	86⅜	85½	85½	−1	85½
.60	General Electric spl.	600	11½	11⅜	11½	−1	11⅜
12b	General Motors	79,300	150½	147⅝	147⅝	−1½	147⅝
7	General Motors 7s pfd	200	118⅛	118	118	−⅛	117½
	General Outdoor Advertising Ctfs	100	28⅝	28⅝	28⅝	+⅛	28½
5	General Petroleum	900	68¼	67½	67½	−⅞	67
4.25b	General Railway Signal new	2,600	87	85	85¾	−1⅝	85¼
	Gimbel Bros.	100	51½	51½	51½	.....	51
2	Glidden Co.	400	17	16⅞	16⅞	−⅛	16⅝
	Gold Dust	800	47⅞	47⅛	47⅛	−⅛	47¼
4	Goodrich (B. F.) Co.	2,100	52	50	50	−1⅝	49½
7	Goodyear Tire & Rubber pfd	1,300	135⅝	135⅝	135⅝	+½	.....
8	Goodyear Tire & Rubber prior pfd	100	107¾	107¾	107¾	+⅛	107½
	Gotham Hosiery new	100	48	48	48	+⅛	47½
2.50	Gotham Silk Hosiery	300	51	50½	50½	−⅛	50½
	Granby Mining	3,900	21⅝	20⅝	21	+⅝	20⅝
5	Great Northern Railway pfd	1,200	74⅛	73⅞	73⅞	−⅝	73⅝
	Greene Cananea Copper	2,200	16⅝	15⅞	16½	+⅝	16
5	Gulf States Steel	600	78⅝	77⅞	77⅞	−⅝	77⅛
3.25b	Hayes Wheel	1,100	35⅞	35½	35½	+½	35½
6.75b	Helme (G. W.) Co.	400	75	75	75	−⅞	75
	Hoe (R.) & Co.	100	23	23	23	−1	23
7b	Homestake Mining	200	54¼	54	54¼	+⅛	54
	Houston Oil	200	60	60	60	−⅝	59½
3	Howe Sound Co.	2,800	38⅝	37⅝	38	+⅝	38
2.50	Hudson & Manhattan	200	38½	38½	38½	.....	38⅛
3	Hudson Motor Car	54,100	55½	53⅛	53⅝	−⅝	53⅝
1	Hupp Motor Car	9,000	23⅞	23⅛	23¼	−⅛	23⅛
7	Illinois Central	500	122¼	121¼	121⅝	−⅝	121
1	Independent Oil & Gas	2,700	23⅝	23⅜	23⅜	−⅝	23¼
2	Indian Motorcycle	100	20⅝	20⅝	20⅝	.....	20½
	Indian Refining	800	9⅝	9½	9⅝	+⅛	9⅝
2.50	Inland Steel	100	42	42	42	−⅝	41¾
2	Inspiration Copper	400	23⅛	23	23	−½	23
	Interboro Rapid Transit	3,400	43	41⅝	43	.....	42½
1	Intercon. Rubber	800	16	15⅝	15⅞	−⅛	15⅝
	International Agricultural Corporation	100	14½	14½	14½	−½	14½
3	Int'l Business Machine	4,300	50	49½	49⅞	+1	48⅝
4	Int'l Cement new	1,200	58⅛	56½	57	−1½	57
2	Internal Combustion Engine	14,700	53	50¾	51⅝	−⅛	51¼
6	Int'l Harvester Co.	1,100	125	123¼	123¼	−1¼	123
3.20	Int'l Match participating pfd	1,500	65⅝	65⅛	65⅛	−⅜	65⅛
	Int'l Mercantile Marine pfd	4,700	36⅝	35½	35⅝	+½	35
2	Int'l Nickel	2,200	37½	36½	36½	−⅞	36⅛
	Int'l Paper	600	53⅜	53	53⅜	−⅝	52¾
7	Int'l Paper 7s pfd	200	94	94	94	+½	93½
8	Int'l Tel. & Tel.	300	122½	122¼	122¼	−⅛	122
	Int'l Tel. & Tel. Rts.	200	7½	7½	7½	.....	7⅜
	Jewell Tea	300	35½	35	35½	+½	34½
	Jones Bros. Tea	100	10⅝	10⅝	10⅝	.....	10⅝
8	Jordan Motors	400	29⅝	29⅝	29⅝	−⅛	29½
7	Kansas City Power & Light pfd	100	112	112	112	−⅛	110
	Kansas City Southern Railway	2,700	45⅛	44	44	−1	43⅞
3	Kayser (J.) & Co.	100	38⅛	38⅛	38⅛	−⅛	38⅛
	Kelly-Springfield Tire	400	14	13¾	13⅝	−⅝	13⅞
4	Kennecott Copper	2,400	54½	54	54	−⅝	54
	Keystone Tire	100	⅝	⅝	⅝	.....	⅝
1.20	Kresge (S. S.) Co.	9,700	55	53⅝	54½	.....	54⅝
8	Laclede Gas	800	175½	170	175	+8	173
	Lago Oil & Transport	16,800	22⅝	21⅞	22	−⅛	21⅞
	Lambert Co.	1,500	54⅝	53½	53⅝	−⅝	53⅜
3.50	Lehigh Valley Railroad	800	88⅝	88	88	−⅝	87½
3	Lehn & Fink Products	6,400	36⅝	35⅜	36¼	+½	36⅛
4b	Liggett & Myers Tobacco new	100	83⅜	83¾	83⅜	+⅛	82½
4b	Liggett & Myers Tobacco "B"	700	82⅛	82	82⅛	−⅛	81¼
2	Loew's Inc.	500	38½	37⅞	37⅞	−⅝	37⅞
	Loft Inc.	1,000	7⅛	7⅛	7⅛	−⅛	7⅛
3	Lorillard (Pierre) Co.	1,300	39⅝	39	39	−½	39
	Louisiana Oil Refining new	1,600	17⅝	17¼	17¼	−½	17⅝
6.50	Louisiana Oil 6½s pfd	400	97	96	97	+2	.....
6	Louisville & Nashville	1,500	138⅝	136⅛	136⅛	−⅞	138
1.75	Louisville Gas & Electric "A"	100	24	24	24	+¼	23⅞
2	Ludlum Steel	200	37½	37½	37½	−½	37
6	Mack Trucks	22,200	121⅞	118	118⅛	+2⅝	118½
	Macy (R. H.) Co.	200	103⅝	103¼	103⅝	+⅝	102¼
3	Magma Copper	200	38	38	38	−¼	37⅝
4.50	Manhattan Electric Supplies	5,800	80⅞	79	80	+1	80
5	Manhattan Ry. Mod. Gtd.	4,400	55⅝	54	55	−⅝	54
1.50	Manhattan Shirt	300	23⅛	23	23⅛	+⅛	22⅞
	Manila Electric Rts	100	⅝	⅝	⅝	−⅛	.....
	Maracaibo Oil Exp.	200	25½	25¼	25¼	−1	24¼
	Market Street Railway prior pfd	100	42½	42½	42½	+¼	42½
	Market Street Railway 2nd pfd	100	15	15	15	.....	15
4	Marland Oil	11,900	61⅝	60⅛	60⅛	−⅞	60⅛
4	Mathieson Alkali Works	700	86¼	83	83	−⅞	88
5	May Department Stores	500	118⅛	117½	117¼	+1⅛	116⅝
1.60a	McCrory Stores "B"	200	82	82	82	+⅝	82¼
1.80	Metro-Goldwyn pfd	400	23⅜	23½	23⅜	+½	23⅛
	Mexican Seaboard Oil	3,100	10⅜	9⅞	9⅞	−1	9⅝
1	Miami Copper	8,100	14½	13¾	14⅜	+⅝	14⅛
	Mid-Continent Petroleum	3,200	31	30¼	30¼	−⅝	30⅛
7	Mid-Continent Petroleum pfd	100	98⅝	98⅝	98⅝	−⅝	98½
	Middle States Oil	1,800	1½	1⅜	1⅜	.....	1⅜
	Missouri, Kansas & Texas	500	38	37⅝	38	+⅝	37½
6	Missouri, Kansas & Texas pfd	300	92⅝	92¼	92⅝	−⅛	92
	Missouri Pacific	1,300	38	37½	37½	−¼	37½
	Missouri Pacific pfd	1,600	88⅝	88	88	−⅞	88
5	Montana Power	400	77½	77	77	−⅝	77
	Montgomery Ward	13,000	72¼	70⅝	70⅝	−⅞	70¼
3	Moon Motor Car	200	24⅞	24⅝	24⅞	−⅛	24½
.75	Mother Lode	1,100	5⅝	5⅝	5⅝	.....	5½
1.50	Motion Picture Capital	100	20	20	20	+⅝	19⅞
3.60	Motometer "A"	5,100	42⅝	41⅛	41⅛	−⅝	41
2	Motor Wheel	800	24⅛	24	24⅛	−⅛	23½
3	Munsingwear	200	37¼	37⅛	37¼	+⅛	37
	Murray Body Corporation	200	7⅛	7⅛	7⅛	−⅝	7
	Nash Motors	13,500	57½	56⅛	56½	−⅝	56
4	National Biscuit	2,700	95	94	94	−⅞	93⅝
3	National Cash Register "A"	2,200	44	43⅜	44	−⅛	43⅞
	National Cloak & Suit	100	23¼	23¼	23¼	+⅝	23
7	National Cloak & Suit pfd	100	75	75	75	.....	74
3	National Dairy Products	400	69	68⅝	69	−⅝	68⅞
7	National Department Stores 1st pfd	100	92	92	92	+1⅛	91½
7	National Lead pfd	100	117⅝	117⅝	117⅝	−½	116½
.40	National Power & Light Ctfs	5,400	22⅜	21⅝	22	−⅝	21⅝
	National Railways of Mexico 1st pfd	400	6⅝	6¼	6¼	−⅛	5½
	National Railways of Mexico 2nd pfd	800	3⅛	3	3	−⅝	2⅞
4	National Supply	400	60⅞	60¾	60⅞	+⅛	60½
1	Nevada Consolidated Copper	500	13⅛	13⅛	13⅛	.....	13⅛
2	New York Air Brake	800	41⅞	40⅝	41½	+⅝	41
	New York Air Brake Rts	500	1⅞	1⅝	1⅞	.....	1⅞
2a	New York Canners	3,500	45⅝	43½	44	−2½	44
6	New York Canners Cvt. pfd	100	84¼	84¼	84¼	+⅛	84
7	New York Central	3,800	131⅝	130⅜	130⅝	−⅝	130⅝
11	New York, Chicago & St. Louis	500	185	184	184½	−⅝	184
	New York, New Haven & Hartford	6,200	45½	44⅝	44⅝	−⅝	44½
	New York Ry. Ctfs. 2nd stpd. (o.l.)	1,100	112	112	112	.....	.....
1.75	Niagara Falls Power pfd	200	28⅛	28⅛	28⅛	.....	27⅝
	Norfolk Southern	100	36	36	36	−⅛	35½
8b	Norfolk & Western	2,100	156	154⅞	155	.....	153⅝
10f	North American Co.	1,500	51⅝	50½	51	−⅝	51⅛
3	North American pfd	100	50½	50½	50½	−⅛	50½
5	Northern Pacific	2,200	73⅝	72⅝	73⅛	.....	73⅛
1.60	Norwalk Tire & Rubber	700	8⅞	8½	8⅞	+⅝	8½
	Omnibus Corporation	300	18⅛	18⅛	18⅛	−⅝	18
	Onyx Hosiery	200	42½	42½	42½	−½	41⅝
3	Oppenheim Collins	500	55½	55	55½	+1½	55
2	Orpheum Circuit	900	30	30	30	−⅛	29¼
	Otis Steel	3,000	11⅛	10	10⅝	+⅝	10½
	Otis Steel pfd	5,600	104⅞	100⅜	104¼	+5½	103½
4b	Owens Bottle	600	68⅝	68	68⅛	+⅝	67⅝
3	Pacific Oil	1,200	1⅝	1¼	1⅝	+⅛	1¼
2	Packard Motor	9,600	43⅝	43	43⅝	−⅝	43½
1.80	Paige-Detroit Motor Car	200	15⅞	15⅜	15⅜	−⅝	15⅝
6	Pan American Petroleum	1,000	72⅝	71½	71½	−2	71
6	Pan American Petroleum "B"	7,100	73⅞	71½	72¼	−1⅝	72
2	Pan American Western "B"	x600	39	38⅝	38⅝	−⅝	38½
	Panhandle Producing & Refining	3,100	23¾	22¼	22¾	+⅝	22⅝
	Panhandle pfd	100	79⅞	79⅞	79⅞	−10⅛	75
5e	Pathe Exchange "A"	x900	57⅞	55⅜	55⅜	−1	55⅝
	Penick & Ford	400	21	21	21	−⅝	20⅞
	Pennsylvania Coal & Coke	100	8½	8½	8½	−½	7⅞
3	Pennsylvania R. R.	4,900	53⅞	53⅝	53⅝	.....	53⅝
	Pennsylvania Seaboard Steel	1,700	1⅝	1¼	1⅝	+⅛	1⅝
8	People's Gas, Chicago	100	121⅝	121⅝	121⅝	−⅛	121½
8b	Pere Marquette	2,700	99⅝	97½	97½	−3	97
5	Pere Marquette pfd	900	89⅝	89	89	−⅛	89
4	Philadelphia Co.	100	72½	72½	72½	+½	71
	Philadelphia & Reading Coal & Iron	800	39⅝	39⅝	39⅝	−⅝	39⅝
	Philip Morris & Co.	2,000	23⅜	23	23⅛	+⅛	23
3	Phillips Petroleum	20,000	48⅝	47⅝	47⅞	−1⅛	47½
	Phoenix Hosiery	100	41½	41½	41½	−⅝	42
	Pierce-Arrow	7,000	29⅞	28⅛	28⅝	−1⅝	28⅝
	Pierce-Arrow pfd	2,000	114⅝	112½	112½	−3	111
	Pierce Oil	800	⅞	⅝	⅝	−⅛	⅝
	Pierce Petroleum	14,500	3⅝	3¼	3⅝	+⅛	3⅝
	Pittsburgh Coal pfd	200	73½	73	73	.....	72⅝
7	Pittsburgh Steel pfd	100	98	98	98	.....	98
6	Pittsburgh & West Virginia	300	110⅞	110	110	−1	109½
4.40	Postum Cereal	35,000	102⅝	99⅝	101	+½	101
	Pressed Steel Car new	100	36	36	36	−2⅝	36
	Producers & Refiners	100	12⅝	12⅝	12⅝	−⅝	12½
5	Public Service Corp., New Jersey	6,300	89	87¼	87¼	−⅝	87⅛
6	Public Service, New Jersey, 6s pfd	100	120	120	120	+½	119⅝
7	Public Service, New Jersey, 7s pfd	200	109⅝	109⅝	109⅝	+⅝	109⅝
6	Public Service Electric & Gas pfd	100	102½	102½	102½	+½	101⅝
8	Pullman Co.	3,000	179	175	176½	−2½	176½
	Punta Alegre Sugar	200	34⅝	34⅛	34⅝	−⅛	34⅜
1.62b	Pure Oil	9,000	27⅝	27⅛	27½	.....	27⅝
	Radio Corporation	3,000	43⅞	43½	43½	−⅝	43½
3.50	Radio Corporation pfd	200	48½	48⅛	48⅝	+⅛	47⅞
1	Ray Consolidated Copper	1,100	14	13⅞	14	.....	14
4	Reading Co.	21,400	100	97⅞	99⅝	+⅝	99
	Reading Rts.	100	17⅝	17⅝	17⅝	−⅝	17¼
2	Reading 1st pfd	200	41⅝	41⅝	41⅝	+⅝	40⅝
2	Reading 2nd pfd	300	43	42⅝	43	+⅝	42⅝
3	Reid Ice Cream	1,000	44⅝	42	41⅞	+2⅛	41½
	Remington Typewriter	2,000	113⅝	111	111	−2½	111
7	Remington Typewriter 1st pfd	100	111½	111½	111½	.....	110¼
	Replogle Steel	100	10⅝	10⅝	10⅝	−⅛	10⅝
	Republic Iron & Steel	3,300	56⅝	55	55½	−⅝	55⅛
7	Republic Iron & Steel pfd	1,000	95½	95	95⅛	+1	95½
	Reynolds Spring	100	6⅝	6⅝	6⅝	−⅛	6½
4	Reynolds Tobacco "B"	2,300	97⅞	97⅛	97½	−⅛	95½
6	Rossia Insurance Co.	100	89½	89½	89½	+1½	89
1.34	Royal Dutch, N. Y., shares	1,100	53¼	52⅝	53	−⅝	52⅜
	Rutland R. R. pfd	300	50⅛	49½	49⅛	−⅛	48⅝
4	Safety Cable Co.	8,000	52½	50⅝	52	+2	51⅝
3b	St. Joseph Lead	200	41⅝	41½	41½	−⅝	41¼
7	St. Louis San Francisco Railway	3,700	98⅝	97	97	−1	97
	St. Louis Southwestern	700	68½	68	68	−⅝	67⅝
4	Savage Arms	100	80⅛	80⅛	80⅛	−½	80
6e	Schulte Retail Stores	1,000	47½	47	47⅛	−⅝	47⅛
	Seaboard Air Line	4,500	35⅝	34⅛	34⅝	−⅛	34⅝
	Seaboard Air Line pfd	100	37½	37½	37½	−⅛	37
1.20	Seagrave Corporation	100	13⅛	13⅛	13⅛	+⅛	13⅛
2.50	Sears-Roebuck new	4,400	53⅝	52⅝	52⅝	−⅛	52⅝
2	Shattuck (F. G.) Co.	700	62	61⅛	61⅛	−½	61
1.40	Shell Union Oil	16,100	28⅝	27⅝	27⅝	−1¼	27½
	Shubert Theater Corporation	100	64⅝	64¼	64¼	−1	63½
2.25b	Simmons Co.	3,000	35⅝	34	34	−1⅛	34
7	Simmons Co. pfd	100	109	109	109	.....	109
1	Simms Petroleum	1,100	19	18⅝	19	−⅝	18⅝
	Sinclair Consolidated Oil	13,000	22½	22	22	−1⅝	22
8	Sinclair Consolidated Oil pfd	200	99½	99½	99½	.....	99
2	Skelly Oil	4,000	35	34⅛	34⅛	−⅞	34⅝
6	Sloss Sheffield Steel & Iron	800	132¼	130	132⅛	−4⅛	132
2	Southern California Edison	800	31⅛	31	31	.....	31
4	Southern Dairies "A"	100	51⅛	51⅝	51⅝	.....	51½
	Southern Dairies "B"	2,700	33⅝	32⅛	32⅝	−⅝	32⅝
6	Southern Pacific	26,000	106½	104⅝	105½	+1	105½
7	Southern Railway	24,200	118⅝	116⅝	116⅞	−⅞	116⅝
5	Southern Railway pfd	400	92⅝	92⅝	92⅝	.....	92⅝
6	South Porto Rico Sugar	300	111	110	111	+⅝	109
	Spicer Manufacturing	200	21½	21½	21½	−⅝	21½
3	Standard Gas & Electric	2,200	55⅝	54½	55⅝	.....	55⅝
4	Standard Gas & Electric pfd	900	58⅛	58	58⅛	+⅛	58
5	Standard Milling	700	75	74	74	−1	74
6	Standard Milling pfd	200	88½	88½	88½	+2	88
2	Standard Oil California	13,000	61⅝	60⅛	60⅝	−1⅝	60⅝
1	Standard Oil, New Jersey	24,000	44⅝	44	44½	−⅝	44½
7	Standard Oil, New Jersey, pfd	300	116½	116⅛	116⅛	−⅛	116⅛
	Standard Plate Glass	200	5⅜	5⅜	5⅜	.....	.....
5	Sterling Products	800	69⅝	69	69⅝	+⅝	69½
6	Stewart-Warner Speedometer	2,000	74⅞	73	73	−1⅝	72⅝
6	Stromberg Carburetor	100	61⅞	61⅞	61⅞	−⅝	61
5	Studebaker Corporation	2,200	53⅝	52⅝	53	−⅛	52⅝
	Submarine Boat	800	1⅛	1⅛	1⅛	−⅛	1⅛
	Superior Oil	300	2⅛	2⅛	2⅛	+⅛	2⅛
	Sweets Co. of America	800	12⅞	12⅛	12⅞	+⅝	12
2	Symington Co. "A"	200	16⅛	16⅛	16⅛	.....	.....
.60	Telautograph Corporation	100	11⅝	11⅝	11⅝	+⅛	11½
1	Tennessee Copper & Chemical	200	11⅝	11⅝	11⅝	.....	11⅝
3	Texas Co.	18,300	54⅝	53½	53⅝	−⅝	53⅝
10	Texas Gulf Sulphur	3,600	152⅞	151	151	−½	150½
	Texas & Pacific Railway	600	54⅛	53⅝	54	−½	53½
	Texas & Pacific Coal & Oil	2,400	14⅛	14	14	−⅝	13⅞
	Third Avenue Railway	200	35⅛	35½	35½	−⅛	35½
3.60	Thompson (J. R.) Co.	100	46½	46½	46½	+1	45⅝
1.50	Tidewater Oil	200	32	31⅝	31⅝	−⅝	31
5	Tidewater Oil pfd	300	92⅝	92	92	−⅝	92½
4b	Timken Roller Bearing	2,800	55⅛	54⅝	55	−1	54½
7	Tobacco Products	700	103⅝	103¼	103½	+⅛	103¼
7	Tobacco Products "A"	400	113½	113	113	.....	111½
	Transcontinental Oil	182,100	5½	4½	5⅛	+⅝	5
4	Underwood Typewriter	200	54½	54⅛	54⅛	−⅝	54
	Union Bag & Paper	300	48½	47⅝	48⅛	+⅛	48⅛
5	Union Carbide & Carbon	3,300	84⅞	84	84	−1⅝	83⅝
2	Union Oil of California	24,000	57⅞	55	55⅞	−1½	55⅝
10	Union Pacific	1,100	155	154⅝	155	.....	153⅝
2	United Alloy Steel	300	33	32⅛	32¼	−1	32¼
2e	United Cigar Stores	1,000	98½	97¼	97¼	−⅝	97
8	United Drug	2,100	163⅝	159	159	−1	158
4	United Fruit new	1,200	114	112½	112½	−3	112
2	United Paperboard	100	23	23	23	.....	23
10	U. S. Cast Iron Pipe & Foundry	8,600	227	219	221	.....	221
7	U. S. Cast Iron Pipe & Foundry pfd	600	109	108	109	+½	108½
	U. S. Distributing	8,300	58½	55½	56	−1⅛	55⅝
3.25b	U. S. Hoffman Machinery	300	50	49⅝	49⅝	−⅝	49⅝
	U. S. Industrial Alcohol	300	55⅛	54⅝	54⅝	−½	54½
4	U. S. Realty & Improvement	700	60⅝	60	60⅝	.....	60
	U. S. Rubber	6,500	61	58⅝	58⅝	−2	58⅝
8	U. S. Rubber 1st pfd	100	106½	106½	106½	.....	105
3.50	U. S. Smelting & Refining	100	39⅝	39⅝	39⅝	−⅛	39⅝
3.50	U. S. Smelting & Refining pfd	100	48⅝	48⅝	48⅝	−⅛	48⅝
7	U. S. Steel Corporation	118,100	141⅛	138¼	139	−2⅛	138⅞
7	U. S. Steel pfd	100	129⅝	129½	129½	.....	129½
7	U. S. Tobacco pfd	100	112	112	112	+1⅝	.....
	Universal Pipe & Radiator	5,000	23⅛	22	23	.....	22⅛
3	Vanadium Corporation	1,700	37	36½	36½	−½	36½
3.50	Vick Chemical	300	46⅝	45½	45½	−⅝	45⅜
	Virginia-Carolina Chemical Ctfs	100	⅝	⅝	⅝	.....	⅝
	Virginia-Carolina Chemical new	1,100	14⅞	14⅝	14⅝	.....	14½
	Virginia-Carolina Chem. 7s prior pfd new	100	87⅛	87⅛	87⅛	+⅝	87⅝
	Virginia-Carolina Chem. 6s Part. pfd new	600	44⅝	44	44¼	−⅝	44
	Virginia Iron, Coal & Coke	100	47	47	47	−⅛	48
5	Virginia Iron, Coal & Coke pfd	100	72	72	72	+1½	70
	Vivaudou Inc.	300	29⅝	29⅝	29⅝	−⅛	29⅛
	Wabash Railway	2,500	47	46⅛	46½	−½	45⅝
5	Wabash pfd "A"	200	75	75	75	−⅝	75
1.25	Waldorf System	100	18⅝	18⅝	18⅝	+⅝	18⅝
1.80	Walworth Co.	300	18⅝	18⅛	18⅛	.....	18½
	Ward Baking "B"	7,300	35	33⅛	33⅛	−1⅛	33
7	Ward Baking pfd	100	92½	92¼	92¼	+¼	92¼
	Warner Bros. Pictures "A"	100	141½	141½	141½	−⅝	.....
4	Weber & Heilbroner	100	53⅝	53⅝	53⅝	−⅛	53½
	Western Maryland	200	14	13⅞	14	+⅛	13⅞
	Western Maryland 2nd pfd	200	22⅝	22	22⅛	+⅝	22⅛
	Western Pacific	600	36⅝	36	36	−⅝	35½
6	Western Pacific pfd	900	83⅞	83⅝	83⅝	+⅝	83⅝
8	Western Union Telegraph	100	146	146	146	−1⅛	145⅝
7.25b	Westinghouse Air Brake	900	127⅝	125⅝	125⅝	−1	125½
4	Westinghouse Electric & Manufacturing	1,700	68⅛	68½	68⅝	.....	68⅝
	Weston Electric Instrument	1,000	17⅛	16⅝	16⅝	−1⅛	16⅝
	Wheeling & Lake Erie	16,100	26⅝	24⅝	25½	+1⅝	25⅝
	Wheeling & Lake Erie pfd	1,200	45⅞	44	45⅝	+2½	45⅝
2	White Eagle Oil	300	27⅛	27	27	−⅛	27
4	White Motor Co	2,000	58½	57⅝	57⅝	−½	57⅝
2	White Rock Mineral Springs Ctfs	100	27⅝	27⅝	27⅝	+⅝	27⅛
	Wickwire Spencer Steel Ctfs	900	1	1	1	.....	1
	Willys-Overland	48,000	30	29	29⅝	−⅝	29½
7	Willys-Overland pfd	800	95	94⅞	95	−⅛	95¼
	Wilson & Co. new	1,100	9⅛	8⅛	9⅛	+1⅜	9⅛
	Wilson & Co. "A" new	1,100	19⅞	18⅝	19	+2	18⅝
	Wilson & Co. pfd new	400	51⅝	51	51⅝	+⅛	51
6b	Woolworth (F. W.) Co.	10,000	171⅝	165⅝	168⅝	+⅝	168
	Worthington Pump & Machinery	900	31	30½	30½	−½	30½
1	Wright Aeronautical	3,800	39⅝	38⅛	38¼	−⅝	38
5b	Yale & Towne Mfg.	100	67	67	67	−⅝	66½
.75	Yellow Truck & Coach	21,400	22⅞	22¼	22¼	−⅝	22¼
	Yellow Trucks Rts.	2,800	1⅛	1	1	−⅝	.....
4	Youngstown Sheet & Tube	1,200	83⅝	82	83⅝	−2	81

x—Ex-dividend. xr—Ex-rights. o.l.—Odd lot. a—Plus extras. b—Including extras. c—Payable in preferred stock. d—Partly stock. e—Plus 5 per cent in stock. f—2½ per cent quarterly, payable in common stock. g—Extra 4 per cent stock.

Total sales—1,647,100 shares, against 1,647,100 previous day, 1,351,200 a week ago and 1,208,200 a year ago. From January 1 to date, 225,317,800, against 213,487,700 a year ago and 118,642,400 two years ago.

LIVE-STOCK MARKET

[Furnished by Federal-State Live-stock Market News]

ESTIMATED RECEIPTS

	Cattle	Calves	Hogs	Sheep
Los Angeles	300	100	100	...
Chicago	5,000	1,000	23,000	16,000
Kansas City	1,000	200	10,000	6,000
Omaha	1,500	300	4,000	2,000
St. Paul	2,200	2,200	9,000	300
Denver	100	25	300	...
Fort Worth	3,200	400	150	300
Total 7 markets	13,400	4,225	46,550	24,600
Week ago	10,900	2,938	34,550	21,400

	Cattle	Calves	Hogs	Sheep
Yards	331	140	473	...
Direct (carlots)	3	...	2	5

LOS ANGELES MARKET

CATTLE—Active demand cleaned up yesterday's moderate supply readily at steady to strong prices for all classes. A load of baby beeves that arrived Thursday from an Arizona feed lot sold yesterday for 9.75, averaging 725 pounds. A load of late arrival steers brought 7.75, to be weighed later. A load of 1028-pound weights realized 7.60, while the bulk of steers went over from 7.00@7.40. Common kinds were fairly numerous from 5.75@6.75.

A small lot of weighty heifers made 7.00, while a short load of 764-pound weights turned for 6.50. Odd head and small lots of both cows and heifers turned from 6.25@6.50, while a car of 962-pound cows topped at 6.10. She stock was most numerous from 5.50@6.00, while a few small lots of common and low medium kinds sold down to 4.50. Most cutters turned from 3.00@4.00. Bulls held firm, the bulk going over from 4.50@5.25, a few selling up to 5.50 and better.

CALVES—Yesterday's small supply was cleaned up readily at steady prices. Odd lots of choice vealers turned from 12.00@12.25, while a short load of 216-pound weights realized 11.25, with 330-pound averages out at 10.25. Common calves and heavies in a small way turned from 8.00@8.50.

HOGS—The small butcher supply was cleaned up readily at steady prices. A load of 194-pound butchers topped at 17.00, while a small lot of 178-pound trucked-in kind made the same price, with a small lot of 224-pound local feds at 16.85. A few local fed packing sows made 12.50.

SHEEP—None. Medium to choice lambs are quoted from 13.00@14.50, with common to choice ewes from 4.75@6.75.

QUOTATIONS

Slaughter cattle and calves: Steers (1100 pounds down,) good, 7.85@8.65; medium, 6.90@7.85; common, 5.00@6.90. Heifers (850 pounds up,) good, 6.00@6.75; (all weights) common and medium, 4.25@6.00. Cows, good, 5.75@6.50; common and medium, 4.15@5.75; low cutters and cutters, 1.75@4.15. Beef, good (beef yearlings excluded,) 5.00@5.50; common and medium, 3.75@5.00. Calves (milk fed excluded,) medium to choice, 8.00@10.50; cull and common, 5.50@8.00. Vealers, medium to choice, 8.50@12.50; cull and common, 6.00@8.50.

Hogs: Medium weight (200 to 250 pounds,) medium to choice, 15.25@16.75; light weight (160 to 200 pounds,) common to choice, 15.75@17.00; light lights (130 to 160 pounds,) common to choice, 16.00@17.00; packing hogs, smooth and rough, 11.50@13.00; slaughter pigs (90 to 130 pounds,) medium, good and choice, 15.00@16.75. (Soft or oily hogs and roasting pigs excluded in above quotations.)

Slaughter sheep and lambs: Lambs (94 pounds down,) medium to choice, 13.00@14.50; (all weights) cull to common, 10.00@13.00. Ewes (shorn) common to choice, 4.75@6.75; cutters and culls, 3.00@4.75.

OUTSIDE MARKETS

SAN FRANCISCO, July 9. (AP)—Hogs, steady; good to choice 190 to 280-pound easterns, 16.25@16.50; few loads 170-pound Idaho, 16.50; medium weights and packing sows firm.

Cattle, good steers steady, scarce, upward to 8.00; bulk medium California 1050 to 1150-pound grassers, 7.00@7.50; several cars packed direct; low medium and common, mostly 6.00@7.00; good heifers, 6.00@6.50; cows steady; few cars, 5.00@6.00; undergrades easy; medium, 4.50@5.00; common, 4.50@5.00; low cutters and cutters, 3.00@3.50; bulls steady; odd head medium, 4.50@4.75; calves, vealers steady; two loads direct; good 220 pounds, 10.50; heavy, 9.00@9.50; choice upward to 11.00.

Sheep, active, steady; choice scarce; good 67 to 73 pounds, 13.00@13.50; good 70-pound Oregons with 10 per cent medium, 12.50@13.00; ewes 6.25@6.50; yearlings, 8.50, steady.

CHICAGO, July 9.—Hogs, 23,000; fairly active, unevenly 25@50c lower than Thursday's average; lighter weight showing least decline; bulk 160 to 190-pound averages, 13.90@14.00; few at 14.10; two loads 145-pound averages at top of 14.25; bulk desirable 200 to 240-pound averages, 13.50@13.85; better 250 to 325-pound butchers, 12.75@13.25; weighty packing sows, mostly 10.50@11.25; sorted lighter weight up to 11.65; slaughter pigs mostly 14.00 downward; heavy weight hogs, 12.60@13.50; medium, 12.40@13.90; light, 13.60@14.10; light light, 13.75@14.25; packing sows, 10.50@11.50; slaughter pigs, 13.50@14.00.

Cattle, 5000; grassy cows and heifers and grass steers almost at a standstill; prospects moderate; carry over of grass cows of value to sell at 6.50 downward; fed steers and yearlings steady; supply scarce; clearance good; short loads of light yearlings, 10.50; several strings, 10.00@10.25; best weighty steers, 10.25; bulls steady; vealers firm at 12.50@13.00 to packers; few 13.50.

Sheep, 16,000; fat lambs, mostly 25c lower; no westerns sold; most natives, 13.75@14.00; top to small killers, 14.35; one deck of 74-pound lambs.

OMAHA (Neb.) July 9.—Hogs, 10,000; uneven, 25@50c lower; butchers and packing grades fully 50c lower; bulk 180 to 210-pound averages, 13.40@13.75; top, 13.85; bulk 210 to 230-pound butchers, 13.00@13.40; bulk 230 to 270-pound butchers, 12.50@13.00; choice 325-pound butchers at 12.25; bulk weighty packing sows, 10.75@10.85; smooth up to 11.50; roughs down to 10.50; bulk all sales, 10.75@13.50; average cost Thursday, 13.88, weight, 251.

Cattle, 1200; most classes generally steady; veals strong to 25c higher; bulk fed steers and yearlings, 8.60@9.75; yearlings and medium weight upward to 10.00; bulk fed cows, 5.50@7.50; heifers upward to 9.00; grass cows, 4.75@5.50; low cutters downward to 4.00; native bulls, 5.25@5.85; beef bulls upward to 6.25; practical veal top, 9.50; few selected upward 9.75.

Sheep, 6000; lambs steady; bulk and top fat range lambs, 14.25; natives, 14.00@14.25; fed clipped lambs, 13.65; sheep, 14@25c higher; ewe top, 6.60; feeders slow, steady.

SOUTH ST. PAUL (Minn.) July 9.—Cattle, 2300; fed steers and yearlings in moderate to liberal supply; later class predominating, fully steady; mixed yearlings early, 9.50@9.75; best yearlings upward to 10.00; bulk eligible around 8.50@9.25, with a few loads of matured beeves upward to 9.50; she stock slow and weak and grassy kinds; bulk cows and heifers, 4.75@7.25; low cutters and cutters, 3.75@4.50; bulls, mostly 5.50@6.00 on medium grades; stockers and feeders slow; bulk around 5.75@7.00; calves, receipts 2200; veal calves, mostly 75c higher; good lights, 11.75; price upward to 12.00.

Hogs, 9000; most sales around 50c lower than Thursday's general trade; some sales of packing sows off more; 160 to 325-pound averages salable from 12.50@13.25; limited number closely sorted lights to shippers up to 13.35; packing sows and plain heavy mixed kinds carrying a few lights and butchers, 10.50@11.25; good light pigs steady, mostly 14.50; average cost Thursday, 13.02; weight, 292.

Sheep, 300; lambs 20@25c lower; desirable kinds mostly 13.50; fat lambs, 12.50@13.75; good to choice yearlings and wethers, 10.50@11.00; sheep steady; fed ewes to packers from 4.00@6.50.

KANSAS CITY (Mo.) July 9.—Cattle, 1500; calves, 300; killing steers on native side generally steady; no early sales Texas grassers in quarantine division; strictly choice 1400-pound steers, 10.20; 867-pound heifers, 9.50; Texas cake feds 7.30@8.65; medium grassers, 6.85; she stock steady to 25c lower; veals steady to 50c higher, top, 11.50; stockers and feeders dull with week's decline.

Hogs, 4000; opening sales 25@35c lower; closing 15@25c lower, mostly 25c off; light lights 50c lower; top, 14.00 on 150-pound weights; bulk of sales, 12.75@13.75; desirable 170 to 225 pounds, 13.50@13.85; 240 to 325 pounds, 12.85@13.35; packing sows, 10.75@11.25; stock pigs scarce, weak to 25c lower; mostly 14.75@13.50.

Sheep, 2000; kill classes steady; top native lambs, 13.75; better grades largely 13.50@13.75.

ST. JOSEPH (Mo.) July 9.—Hogs, 4000; market 40@50c lower; top, 14.00; bulk 12.75@13.50.

Cattle, 700; market steady to 15c lower; bulk of steers, 8.50@9.50; cows and heifers, 3.50@9.25; calves, 5.50@12.00; stockers and feeders, 6.00@8.50.

Sheep, 3500; market steady to weak; spring lambs, 13.00@14.25; clipped ewes, 5.50@6.50.

PORTLAND (Or.) July 9.—Cattle and calves, nominally steady; no receipts.

Hogs, steady; receipts, 26, on contract.

Sheep and lambs strong; receipts, 725; quotations unchanged.

PRODUCE MARKET

[United States Bureau of Agricultural Economics]

Fruits and vegetables were in fair demand yesterday morning, but prices were generally slightly easier on most lines. Local cantaloupes advanced a dime a crate. Grapes were weak at around 1c per pound lower than yesterday. Local celery was off 25c per crate. Lettuce strengthened around 25c per crate. Peas were firm around the top of yesterday's price range. Tomato prices declined around 50c per lug on No. 1 stock. Lighter track holdings and prospects for lighter supplies in Imperial Valley caused watermelons to strengthen slightly; prices advanced around $25.00 per car of approximately twelve tons.

APPLES—California, Yellow Newtowns, 3@3¼. New stock, Northern, Astrachans, mostly 3@3¼. Gravensteins, green, 3@3¼ per pound.

APRICOTS—Northern, local, mostly 6½@7 per pound.

BANANAS—5½@6, ripes 3@4 per pound.

BEANS—Local, Kentucky Wonders, 3@4; limas, 3½@4; wax, 4@5 per pound.

BUNCHED VEGETABLES—Per dozen bunches: Beets, 30; carrots, 30; onions, 10; spinach, 15; turnips, 25; red radishes, 20; white radishes, 30; parsley, 15.

CABBAGE—Local, mostly ordinary, 1.00@1.25; few best, 1.50 per cwt.

CANTALOUPES—Local, Tip Tops, mostly 1.25@1.35 per crate.

CELERY—Local, ordinary, 2.75@3.00 per crate.

CUCUMBERS—Local, 75@85; few 1.00 per lug box.

FIGS—Local, blacks, 20@25 per pound. Imperial Valley, slack pack, Spanish, 65@75; other blacks, 40@60 per flat.

GRAPEFRUIT—Local, special brands, 4.00@4.50 per box.

GRAPES—Imperial, Coachella, Bakersfield, Thompson seedless, mostly 2@2½; few, 3; Malagas, 4@5 per pound.

LEMONS—Local, Special brands 300s-360s, 4.00@4.50 per box.

LETTUCE—Salinas, Watsonville, best 4s, 2.75@3.00; 5s, 2.25@2.50; poorer, 2.00 per crate.

ONIONS—Sales Thursday: Stockton, sacked per cwt., white varieties, medium size, mostly around 2.00; sacked per cwt.; Spanish Valencias, 1.75@2.00.

ORANGES—Local, Valencias special brands 150s and larger, 5.00@5.25; medium, 4.25@4.50; small, 3.75@4.00 per box.

PEACHES—Northern, Fosters, 5@5½, few best 6@7; Tuscans, 4@4½; Yucaipa, Red Birds, mostly 5; poorer, 3½@4 per pound.

PEARS—Northern, Bartletts, mostly 4@4½; few 5; poorer, 3½@ per pound.

PEAS—Northern, best mostly 11@12; poorer, 8@9 per pound.

PLUMS—Northern, Bakersfield, Santa Rosa, large, 2½@3; few, 3½; small, 2; Tragedy, 3½@3½; Wicksons, large, 3@3½; small, 2½; Satsumas, 8@9 per pound.

POTATOES—Sales Thursday: Local, sacked mixed white varieties, few best, 1.85@2.00; fair quality, 1.50@1.75.

SQUASH—Local, summer, 60@70; Italian, 30@40 per lug.

TOMATOES—Local, best, mostly 1.00@1.25; poorer, small, 50@75 per lug.

WATERMELONS—Imperial, Klondikes, per car best, mostly around 200.00; few, 210.00@225.00; considerable ordinary, 140.00@175.00; poorer, lower.

RUBBER MARKET

NEW YORK, July 9. (Exclusive)—Following advices from London that the market at that center was buoyant, the local market and exchange likewise reflected a steadier undertone. At the close of business in New York spot was quoted at 42½c, up ¼c. The Rubber Exchange was more active during the day.

Final cables from London quoted spot sheets at 20⅛d, up ⅛d. For the first time in several weeks a fairly active market was in evidence throughout the street, but the day's activities reflected no important movement, as most of the support came from speculative circles.

	Spot.	Aug.-Nov.	Nov.-Jan.
Ribbed smoked sheets	.42½	.41⅞	.42⅛
First latex crepe	.42½	.42⅛	.42⅜
Amber No. 3	.39¼	.38⅜	.39⅛
Clean thin brown	.39¼	.38⅜	.39⅛
Para upriver	.36½	.35⅜	.36⅛

Cash Advanced On Stocks, Bonds, Units

We loan money at 7% per annum on all active listed or unlisted securities for three, six or twelve months. We advance without delay from 60% to 85% of the market value. If in need of our service call from 9 A.M. to 5 P.M. No fees. No delays. No red tape. Prompt service always.

R. H. Durst Company
STOCKS-BONDS-LOANS
1301-07 FINANCIAL CENTER BLDG.
7th AND SPRING STREETS
TR-2667 LOS ANGELES, CAL.

E·F·HUTTON & COMPANY
Members New York Stock Exchange and other principal exchanges
Private Wires Coast to Coast
643 So. Spring Street
543 So. Olive Street
Ambassador Hotel
Hollywood

UNION OIL and UNION OIL ASSOCIATES!

Semi-official rumors—and the market's action manifests an effort for control is being waged.

Prices greatly in excess of the current market are intimated.

Inquiries invited

Conservative Margin Accounts Carried

CAHN, McCABE & CO.
Members Los Angeles Stock Exchange
716 S. Spring. TRinity 4021.

Money Raised Any Amount

For established, going concerns with successful record. In reply give full particulars, age of concern, and financial statement, which will be treated strictly confidential.

Box 417, Sta. C. Los Angeles

LOANS Made on Approved STOCKS and Other Securities AT 6%
1002 Financial Center Bldg.
Ask for MR. JARVIS
Phone TRinity 0928

THE FIRESTONE TIRE & RUBBER CO.
Akron, Ohio

Dividend, Common Stock

A dividend of one and one-half dollars ($1.50) per share on the Common Stock of this Company has been declared, payable July 20, 1926, to Stockholders of record at the close of business July 10, 1926.

Dividend, 6% Preferred Stock

The regular quarterly dividend of one and one-half per cent (1½%) on the 6 per cent Preferred Stock of this Company has been declared, payable July 15, 1926, to Stockholders of record at the close of business July 1, 1926.

J. J. SHEA, Treasurer.

A. C. Wagy & Co.
Incorporated
306-310 Stock Exchange Bldg.
639 South Spring St.
Phone Trinity 2401
ABOVE OFFERINGS SUBJECT TO PRIOR SALE OR WITHDRAWAL—ERRORS EXCEPTED

ALL LOCAL STOCKS BOUGHT SOLD QUOTED
LOANS ON ACCEPTABLE SECURITIES
Leonards & Company
728 S. Spring, Los Angeles

Akin-Lambert Co.
A Complete Brokerage Service
616-17 L.A. Stock Exchange Bldg.

Direct Private Wires
LOGAN & BRYAN
636 S. SPRING ST.
Biltmore Hotel
Guaranty Bldg., Hollywood
Head Office, 42 Broadway, New York
Pasadena San Francisco Long Beach
Seattle Santa Barbara San Diego
Members New York Stock Exchange and other leading exchanges

GOOPS!

A Daily Lesson in Manners for Children

BY GELETT BURGESS

[Copyright: 1926: By The Chicago Tribune.]

TELEPHONE ANNOYANCE

A person at the telephone
Most always wants to be *alone;*
He seldom likes to have you sneaking
Around and listening when he's speaking.
Unless you are a Goop, I'd say,
Take *special* pains to keep away!

WHAT'S DOING TODAY

Los Angeles Chamber of Commerce luncheon, Chamber of Commerce dining-hall, noon.

Woman's Traffic Club and Los Angeles Transportation Club luncheon meeting, Hollywood Storage Building, Highland avenue and Santa Monica Boulevard, noon.

Los Angeles Institute of Public Affairs, Millspaugh Hall, 855 North Vermont avenue, all day.

Southwest Museum exhibit, Marmon Way and Avenue 46, afternoon.

Los Angeles Museum exhibit, Exposition Park, 10 a.m. to 4 p.m.

Free permanent California exhibit, scenic motion pictures, State Exposition Building, Exposition Park, 10 a.m. to 5 p.m.

Illustrated lectures, scenic motion pictures, Chamber of Commerce, 10 a.m. to 12 m.

Baseball, Wrigley Field, 2:45 p.m., Hollywood vs. Los Angeles.

Orchestra concert, Westlake Park, 8 p.m. to 10:30 p.m.

Pilgrimage Play, Pilgrimage Play Theater, Cahuenga and Bolton Road, evening.

Loyal Orange Association picnic, Redondo Beach, afternoon.

Canadian program and dance, 1137 South Hope street, evening.

State Societies

Kentucky, Tennessee, Delaware, Georgia, North Carolina, South Carolina, Maryland and Virginia societies joint picnic reunion, Sycamore Grove Park, all day.

Motion Pictures

Alhambra, 731 South Hill—"Sweet Daddies."

Carthay Center Theater, Wilshire at Carthay Center—"The Volga Boatman."

Criterion, Grand and Seventh—"The Road to Mandalay."

Figueroa, Figueroa and Santa Barbara—"The Little Irish Girl."

Forum, Pico and Norton—"The Wise Guy."

Grauman's Egyptian, 6706 Hollywood—"The Black Pirate" and "Sparrows."

Grauman's Metropolitan, Sixth and Hill—"Good and Naughty."

Grauman's Million Dollar, Third and Broadway—"Son of the Sheik."

Rialto, 812 South Broadway—"It's the Old Army Game."

Loew's State, Seventh and Broadway—"Paris."

Tally's, 833 South Broadway—"Hogan's Alley."

Stage

Biltmore, Fifth and Grand—"Rain."

Egan Theater, Pico and Figueroa—"Charm."

El Capitan, Hollywood Boulevard and Highland—"No, No, Nanette."

Majestic, 845 South Broadway—Will Morrissey's Music Hall Revue.

Mason, 127 South Broadway—"Topsy and Eva."

Morosco, 744 South Broadway—"Her Temporary Husband."

Orange Grove, 730 South Grand—Dark.

Varieties

Broadway Palace, Broadway, between Sixth and Seventh—Los Angeles Boy Scout Band.

Burbank, Sixth and Main—Lee Bud Harrison.

Hillstreet, Eighth and Hill—Amelia Allen.

Hippodrome, Main and Fourth—"The Prince of Broadway."

Orpheum, Broadway, between Eighth and Ninth—Raymond Hitchcock.

AIRPLANE RATE RAISED

NEW YORK, July 9. (AP)—Directors of Curtiss Aeroplane and Motor Corporation have declared a semiannual dividend of $3.50 per share on 25,231 shares of participating preferred stock outstanding, placing the stock on a $7 annual basis. Heretofore the mid-year dividend was only $2.50. The dividend is payable September 1 to stockholders of record August 16.

BUILDING PERMITS

Permits issued yesterday and valued at more than $5000 follow:

DWELLINGS

S. DALY ST., 116; 6 rms., 18x24; C. Shapiro, 308 Great Republic Life Bldg., own.-bldr. $4250

W. 77TH ST., 2607; 24x36; J. Coneman, 518 W. 28th St., own.; W. West, 1213 Leighton Ave., bldr. $5000

LINDENHURST AVE., 6616; 6 rms., 37x34; A. Pixley, 561 S. Fairfax Ave., own.; Toolen & Hinds, 5020 4th Ave., bldrs. $6000

CHEREMOYA AVE., 2431; 5 rms., 18x30; M. Hoen, 2477 Cheremoya Ave., own.; T. Hoen, 2471 Cheremoya Ave., bldr. $5000

DENKER AVE., 8212; 10 rms., 31x67; J. Redfern, 3916 Denker Ave., own.; A. Drabek, 1932 Leighton Ave., bldr. $6000

S. LA JOLLA AVE., 129; 30x30; W. Blodgett, 456 Carson Ave., own.; S. Tilis, 4804 Converse Ave., bldr. $5000

COMMERCIAL

S. DALY ST., 118; apts., 12 rms.; C. Shapiro, 308 Great Republic Life Bldg., own.-bldr. $22,000

E. 1ST ST., 2720; public school, 5 rms.; L. A. City School District, Chamber of Commerce Bldg., owns. and bldrs. $75,000

N. ORANGE DR., 516-20; flats, 16 rms.; S. Gilbert, 319 S. McCadden Pl., own.-bldr. $15,000

BELLEVUE AVE., 3419-21; flats, 16 rms.; A. Newman, 3077 S. Vermont Ave., own.; A. Parkinson, 3077 S. Vermont Ave., bldr. $10,000

N. CHEROKEE AVE., 1632; apts., 150 rms.; M. Raaf, 566 Chamber of Commerce Bldg., own.; Samuel F. Bard & Co., 516 Chamber of Commerce Bldg., bldrs. $300,000

CENTRAL AVE., 2300-12; theater and stores; A. Ramish, 649 S. Olive St., own.-bldr. $125,000

CHEREMOYA AVE., 2423-25; apts., 16 rms.; M. Hoen, 2477 Cheremoya Ave., own. and bldr. $[illegible]

HOLLYWOOD BLVD., 4961-67; stores and apts.; 48 rms.; M. Hutton and N. Mann, 1200 W. M. Garland Bldg., own. and bldrs. $90,000

HOLLYWOOD BLVD., 4951; garage; M. Hutton, Jr., W. M. Garland Bldg., own.-bldr. $5000

BUSINESS BREVITIES

[Advertising]

The Times Branch office, 631 South Spring street. Advertisements and subscriptions taken. Telephone MEtropolitan 6700.

BY HOWARD C. KEGLEY

With production reports ranging from 800 barrels a day to 1500 barrels a day, the Bolsa Chica Oil Company's new well in the northern part of the Ventura-avenue field continued to clear up yesterday, and last night, according to Bolsa Chica officials, the well was making practically clean oil, the cut being a little more than 1 per cent water.

Officials of the Bolsa Chica place the output of the well at 1500 barrels of oil per day, the gas output being set at 1,500,000 cubic feet. The gas runs about one gallon of gasoline per 1000 cubic feet, it is said. The well is still blowing out an occasional burst of hematite, and when this is all expelled Bolsa Chica officials expect the well to show a substantial increase in production.

No definite plans have been made for the disposal of the gas, according to Bolsa Chica officials. A portable plant is being installed to take care of the output from the present well, but whether a permanent plant will be built to care for future gas production, or whether it will be sold to a gas company, has not been determined definitely.

A location has been staked for another well to be drilled 425 feet west of No. 1, according to official reports. Drilling on the new well will start as soon as the derrick can be built and equipment moved in, it is said.

Starts Work Again

The Julian Petroleum Corporation has resumed work in its well in the former restricted district in the west end of the city of Huntington Beach, according to field reports. The Julian well was the second derrick to be built in the Huntington Beach field; but instead of beginning to drill immediately the Julian crew merely spudded in the well to hold the lease, and let it stand idle for several weeks. The apparent success of the Wilshire Oil Company in getting a sand at 3030 feet is the reason for the renewal of activity in the Julian project.

To Resume Drilling

The Wilshire Oil Company yesterday began pulling the oil string out of its well in the west end of Huntington Beach, after a test of about ten days. The well has been showing nothing much except mud and water, with slight showings of oil and gas, but it is said to be apparent that the Wilshire will have to go to a deeper zone before it can hope to get profitable production.

Winwell Makes Test

The Winwell Oil Company's project at Lawndale expects to be making a production test some time next week. The crew is bailing out the well, after drilling out a sand bridge at about 5400 feet. After the bridge was drilled out the fluid rose in the hole to within about 1800 feet of the top, and it is expected that several days will be required to lower the level sufficiently to allow a test.

The Winwell well is down 5581, and has three-inch pipe set at 5572 feet, according to field reports. Drillers report that the last fifty feet of hole showed good oil sand and shale, and the present bailing operations are said to show evidences of oil and gas.

Start New Wildcat

The San Juan Capistrano district is to have another test for petroleum production, according to field reports. A derrick is being built about two miles northwest of the well of the Myers-Robinette, and Bostick syndicate, by the California Petroleum Development Company.

The Myers-Robinette and Bostick well, which has changed ownership several times since it first was started several months ago, has been idle for about six weeks at a depth of about 2150 feet. This project was said to have found oil about two months ago, but investigation disclosed that it had made a considerable quantity of gas, which on chemical analysis was found to be marsh gas, showing only a trace of petroleum.

Two Run Wells

A total of forty-one wells producing from the McKeon sand was listed yesterday with the completion of the Coombs No. 4, Pasadena avenue, south of Wardlow road, with an initial yield of 1000 barrels a day. The well was reported as making 600,000 cubic feet of gas with its oil yield. The well was scheduled for bailing test but came in through the open hole. Exact figures on the depth have not been made public, but it is reported that the well was cemented at 4714 feet.

Coombs No. 3, south of the new producer, was brought in a month ago with about the same initial yield. It is holding up around the 500-barrel mark.

Another new gas well was added to the field this week with the completion of the Kingsley L. Smith well, Pacific avenue, north of Bixby road, with an estimated yield of 5,000,000 cubic feet a day. Pressure on the flow line was 750 pounds. The well was completed around the 3000-foot mark. Gas traps are being rigged.

Shell Hits Snag

When representatives of the Shell company appeared before the City Council at Long Beach yesterday with a request for permission to lay a pipe line along Spring street, they were greeted by a double-barreled charge from councilmen and the city manager. The permit was denied.

Councilman Arnold opened the barrage by accusing the oil company of causing the city a loss of "millions of dollars" by its alleged failure to drill a well on city-owned property, as per asserted agreement with the city.

Because of this alleged failure, crude oil asserted by Arnold to underlie two and one-half acres of municipal land is being drained out by wells on private leases.

Arnold's attack was followed by one conducted by City Manager Henderson, who charged that the Shell company is one of the most serious offenders among local refiners who are polluting the Long Beach air with gasoline odors from their plants.

Councilman C. C. Lewis came to the defense of the Shell company and deprecated the "use of a club," accusing his confreres with "hampering big business." The pipe-line permit will probably be granted, city officials said when the Shell company and the city have come to terms on the question of drilling a well and stopping the gasoline odors from the company's refinery.

Down 4000 Feet

The Hinckley wildcat well at Ducor has had fair showings at about 4000 feet, according to unconfirmed field reports. The well has been drilling off and on for several years with periodic reports of showings since about 2000 feet where gas sands were said to have been found.

ESTIMATE UNFILLED JUNE STEEL ORDERS

NEW YORK, July 9. (AP)—Latest estimates of the June unfilled tonnage of the United States Steel Corporation, to be made public tomorrow, indicate a decrease of between 150,000 and 200,000 tons. Some guesses range from 175,000 to 190,000 tons. Decreases of 218,276 tons were reported for May and almost 512,000 tons for April. Deliveries in June are believed to have averaged about 45,000 tons daily for twenty-six working days.

Golf

Golf news by golfers for golfers. Everything you like to read about your favorite game is in The Chronicle's Sporting Green.

Take the Daily and Sunday Chronicle. Phone Louis Baer, 303 Hearst Building. Metro 3263

San Francisco Chronicle

Teeth as Low as $5. Best Set $7

Best set, none better, no matter how much you pay, including your choice of base plate material, (metal excepted.) (Guaranteed 10 years) $7

MY EXTREMELY LOW PRICES

Teeth as low as ... $5.00
Best set of teeth (other set) ... $7.00
Gold Crowns (22 karat) ... $4.00
Bridge Work (22 karat) ... $4.00
Porcelain Crowns ... $4.00
Gold Fillings ... $1.00 up
Gold Inlays ... $1.00 up
Synthetic Porcelain ... $1.00 up
Silver Fillings ... 50c up
Cement Fillings ... 50c up
Teeth Treated ... 50c
Nerve Removed (Painless) ... $1.00
Teeth Extracted (Painless) ... 50c

No charge for painless extraction and cleaning when other work is contracted for. OLD GOLD IS VALUABLE. I pay cash or allow you full value for it on dental work. NOT A DENTAL PARLOR. A PRIVATE high-class, up-to-date SANITARY dental office with sterilized instruments and gentlemanly operators, whom you will not be ashamed to recommend to your friends. X-Ray service free with other dental work.

DR. FAIRFIELD. EXAMINATIONS FREE.

Entire Third Floor. 536 So. Broadway

Next to Arcade Building. Tucker 5236. Hours, 8:30 to 6. Sun. 9 to 12.

Birch-Smith Furniture Co

STORING
PACKING
MOVING
SHIPPING

Estimates Free

737 So. Hill

Phone TR 4121

MYER SIEGEL & Co.
617-619 So. Broadway
Los Angeles
Smart Feminine Apparel
Since 1886
Pasadena—Hollywood—Fresno

Santa Fe

Chicago $90.30 round trip

On Sale daily to Sept. 18th, return limit Oct. 31st via Santa Fe

Reservations & Tickets
221 So. Broadway
Telephone Broadway 4500
Santa Fe Depot
LOS ANGELES

Pimples and Blackheads Disappear When You Use ACNE-OINT

May also be used as a harmless FACE BLEACH.

At Owl and other drug stores.

"Where the Sunshine Spends Its Winter"

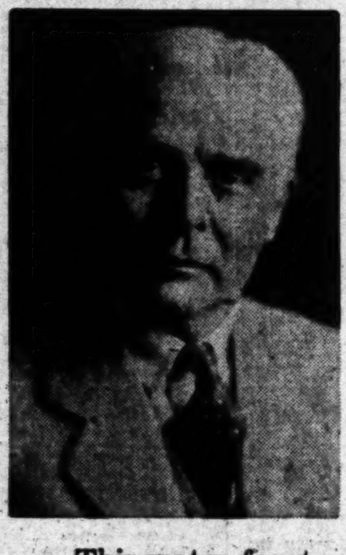

Reservation Sale

San Clemente

The Spanish Village

Sunday at noon, you will be allowed to make reservations in our new plat at San Clemente. Our first plat is practically sold out. Approximately 1000 purchasers have bought nearly every good lot in the first plat and those that remain are being held at fifty per cent increase in price.

This water front property has never been offered before and reservation prices are low. Hence, if you are interested in water front property half way between Los Angeles and San Diego, it might be wisdom to be on the ground early.

No purchaser can choose his parcel before noon Sunday. No salesman nor anyone connected with our organization will be permitted to participate in the reservation sale.

Features of San Clemente

1000 feet of beach free with first plat.

1000 feet of beach additional with second plat.

Tennis Courts and Children's Playground.

172-foot Club House under construction on first plat.

An equal sum of money will be expended and given to purchasers on second unit.

Entrance to Plaza on second unit—400 feet wide—will be paved.

Tiled sidewalk and curb will be installed on certain main streets.

Eighty-foot street around Plaza and from Plaza to State Highway—paved.

Prices range from $750 up for the present.

20% cash, 2% a month.

Fine luncheon served daily at 12:30 p.m. without charge.

Drive down yourself or call MEtropolitan 5076 and make reservations in private cars. If you drive, go seven miles south of San Juan Capistrano and stop at the big tent.

San Clemente is perhaps the greatest development of water front property in California. It is really wonderful to see how beautiful Spanish architecture is when fitted to our rolling hills and towering palisades.

Reservations made by wire are accepted provided the property is seen within seven days.

Better come in at once.

OLE HANSON
723 Sun Finance Building
Phone MEtropolitan 5076

THE WEATHER

[Official Report]

LOCAL OFFICE, U. S. WEATHER BUREAU, Los Angeles, July 9.—[Reported by H. B. Hersey, Meteorologist.] At 5 o'clock a.m. the barometer registered 29.74; at 5 p.m., 29.80. Thermometer for the corresponding hours showed 60 deg. and 64 deg. Relative humidity, 5 a.m., 89 per cent; 5 p.m., 82 per cent. Wind, 5 a.m., southwest, velocity 2 miles; 5 p.m., southwest, velocity 5 miles. Temperatures, highest, 68 deg.; lowest, 59 deg. Rainfall for season, trace; normal to date, 0; last season to date, trace. Barometer reduced to sea level.

WEATHER CONDITIONS.—July 9: Local showers and thunderstorms have occurred during the past twenty-four hours at many places in the Missouri and Middle and Upper Mississippi valleys and in the Rocky Mountain country. The rainfall was light at most stations, but heavy in others. In Kansas City 4.76 inches fell during last night. It is very warm this morning in the Mississippi and Ohio valleys and the lake region and North Atlantic States, but the temperature has fallen considerably in the Rocky Mountain country. In Southern California partly cloudy, moderately cool weather prevailed yesterday, and it was cloudy this morning at all stations from the sea to the mountains, but clear east of the mountains. Partly cloudy, moderately cool weather may be expected to continue in this vicinity Saturday.

SUN, MOON AND TIDES.—Los Angeles, July 10: Sun rises 4:50 a.m., sets 7:07 p.m. Moon rises 5:24 a.m., sets 7:56 p.m. Los Angeles Harbor, July 10: High tides, 10:15 a.m. and 9:15 p.m.; low tides, 4:09 a.m. and 3:10 p.m.

LOCAL TEMPERATURES.—July 9: Minimum and maximum temperatures from Southern California points, reported yesterday to the Los Angeles office of the U. S. Weather Bureau, were as follows:

Stations—	Max.	Min.
Los Angeles Harbor	72	60
Mt. Wilson	75	51
Newport Harbor	67	61
Pasadena	75	57
Pomona	75	57
Porterville	97	58
Redlands	79	56
Riverside	82	59
San Bernardino	78	59
Santa Ana	77	61
Santa Barbara	70	52

LOCAL FORECAST

For Los Angeles and vicinity: Partly cloudy, with moderate temperature.

STATE FORECAST

SAN FRANCISCO, July 9.—Weather forecast:

San Francisco and vicinity: Fair and mild, but with fog; moderate west winds.

Northern California: Fair, but with fog on the coast and lightning-storms in the Sierras; slightly lower temperature in the interior; gentle variable winds.

Sacramento Valley: Fair and cooler; moderate south winds.

San Joaquin and Santa Clara valleys: Fair and slightly cooler; moderate northwest winds.

Southern California: Fair, but with fog along the coast; normal temperature; gentle southwest winds.

ARIZONA FORECAST

PHOENIX (Ariz.) July 9.—Forecast for Arizona: Generally fair Saturday and Sunday; not much change in temperature.

COLORADO RIVER

YUMA (Ariz.) July 9. — [Exclusive Dispatch from the U. S. Reclamation Service.] Gauge height Colorado River, 19.7 feet. Discharge, Friday, 24,400 cubic feet.

TEMPERATURES

Stations—Conditions, 5 p.m.	Temperatures— Max.	Min.	Precipitation.
Abilene—Clear	96	76	0
Boise—Clear	84	64	T.
Boston—Cloudy	84	70	0
Buffalo—Cloudy	80	70	T.
Chicago—Cloudy	84	72	.90
Denver—Cloudy	70	56	.04
Des Moines—Cloudy	86	70	.14
Dodge City—Clear	92	68	0
El Paso	..	70	0
Eureka—Clear	60	50	0
Flagstaff—Clear	74	34	0
Fresno—Clear	96	68	0
Galveston—Clear	88	82	0
Havre—Clear	84	52	0
Helena—Clear	78	50	0
Huron—Clear	72	62	.08
Independence	..	58	0
Kamloops—Clear	96	56	0
Kansas City—Clear	90	66	.28
Knoxville—Clear	90	70	0
Lander	..	53	0
Los Angeles—Clear	68	59	0
Memphis—Clear	90	76	0
Modena—Partly cloudy	72	50	.01
Needles—Clear	100	70	0
New Orleans—Clear	92	78	0
New York—Clear	90	68	0
North Head—Clear	60	50	0
Oklahoma—Clear	98	78	0
Phoenix—Clear	100	68	0
Pittsburgh—Clear	88	70	0
Portland, Or.—Clear	98	62	0
Rapid City—Cloudy	74	60	0
Red Bluff—Partly cloudy	102	76	0
Roseburg—Clear	100	54	0
Roswell—Clear	98	60	0
St. Louis—Partly cloudy	90	88	0
Minneapolis, St. Paul—Cloudy	76	70	.38
Sacramento—Partly cloudy	86	60	0
Salt Lake City—Cloudy	78	52	T.
San Diego—Partly cloudy	68	62	0
San Francisco—Partly cloudy	70	54	0
San Luis Obispo—Partly cloudy	68	54	0
Santa Fe	..	52	0
Seattle—Clear	84	56	0
Spokane—Clear	92	60	0
Tampa—Clear	92	76	0
Tonopah—Clear	80	52	.10
Tucson—Clear	98	54	0
Washington—Partly cloudy	94	72	0
Winnemucca—Partly cloudy	80	38	T.
Winnipeg—Cloudy	68	54	0
Yuma—Clear	98	62	0

VITAL RECORD

MARRIAGE LICENSES

The following marriage licenses were issued yesterday. Name and age given.

ABBETT — MASON. William R. Abbett, 65; Christine Mason, 51.
ALONZO—DELGADO. Manuel Alonzo, 18; Rosa Delgado, 17.
ANDERSON—CANNON. Reed Montrose Anderson, 25; Carrie Elma Cannon, 21.
BAIANO—PIERCE. Salvini J. Baiano, Jr., 27; Charlotte Elaine Pierce, 21.
BARRIOS — PIERSON. Eugene P. Barrios, 22; Ysabel F. Pierson, 22.
BROWNSTEIN—STRACHMAN. Max Brownstein, 23; Belle Strachman, 18.
COFFMAN — PETERSON. Joseph Wheeler Coffman, 25; Lydia Octave Peterson, 28.
CULLEN — CURTIS. Melville John Cullen, 37; Mabel S. Curtis, 35.
ELSTON—WATTS. George F. Elston, 29; Edna L. Watts, 24.
FRISCHER — FINKEL. Leo Frischer, 22; Sara Finkel, 20.
GOCO — ISRAELSON. Joe Goco, 41; Ellen May Israelson, 34.
GRAFFI—WILSON. Tony D. Graffi, 21; Tessie L. Wilson, 20.
GRANILLO—HERNANDEZ. Lois N. Granillo, 23; Elena Hernandez, 26.
GRAY—O'CONNELL. Joseph Neptune Gray, 23; Lillian Mathilde O'Connell, 23.
HAGER—PLUM. Wilfred Arthur Hager, 46; Lenagr Plum, 43.
HAMMERMEISTER—PALMER. Hugo Hammermeister, 26; Thelia Palmer, 26.
HANSEN—HANSON. Otto W. Hansen, 33; Blanche Hanson, 27.
HANSEN — LA BELLE. Ernest W. Hansen, 37; Mary D. La Belle, 33.
HASTINGS—GRAY. Murray McCalment Hastings, 26; Mabel McDonald Gray, 33.
HAWKES — KOOKEN. G. Harold Hawkes, 29; Syrena Kooken, 16.
HOLGUIN—GARCIA. Lorenzo Holguin, 22; Agustina Garcia, 19.
HRUSKA — PAHL. William Frank Hruska, 29; Ottilie C. Pahl, 28.
HUNGATE—EVERETT. Walter F. Hungate, 30; Irene B. Everett, 21.
KRAUSS — FINKELSTEIN. Henry Krauss, 33; Hannah Finkelstein, 21.
McNAIR—WERNE. George Taylor McNair, Jr., 23; Ethel May Werne, 18.
MENNING — WARNER. Garrett Menning, 25; Verna T. Warner, 19.
MEREDITH—HOLDEN. Alfred H. Meredith, Jr., 19; Ruth A. Holden, 17.
MILLER—DICK. Harry K. Miller, 33; Annie A. Dick, 24.
MOORE—BOTT. J. Sherwood Moore, 29; Inez Lois Bott, 27.
NEWCOMER—McNELLY. Paul M. Newcomer, 31; Beulah Ruth McNelly, 23.
POGUE—ROLLINS. Lannes S. Pogue, 31; Helen G. Rollins, 30.
RAMOS—CARREON. Candelario Ramos, 43; Maria Carreon, 37.
ROBINSON—TAYLOR. B. Laurence Robinson, 26; May Virginia Taylor, 26.
ROULEAU — BOYD. Wellington J. Rouleau, 30; Martha J. Boyd, 20.
SHERWIN—BERNARD. Billy Edward Sherwin, 34; Rose Susan Bernard, 34.
SIGRIST — ERICKSON. G. Dudley Sigrist, 26; Hilda Erickson, 26.
THACKER—SHAFFER. Webster J. Thacker, 34; Viola Shaffer, 18.
TICE — DYER. Eldon Webb Tice, 43; Kathryn Rebecca Dyer, 26.
TUPPER — JOHNSON. Clarence Frank Tupper, 26; Mildred Violet Johnson, 18.
TWEEDY — WEILER. Charles A. Tweedy, 37; Gladys E. Weiler, 23.
UNSWORTH—METCALFE. Samuel Featherstone Unsworth, 24; Edith Agnes Metcalfe, 22.
VAN ERMEN—MARTIN. Ernest Van Ermen, 65; Nellie Maud Martin, 53.
VAN HORN — FRITZSCH. Herbert Arthur Van Horn, 36; Clara Fritzsch, 35.
VOEGE — STEVENS. Edward James Voege, 21; Odette Stevens, 16.
WILLENBERG—PENTURF. Carl Oscar Willenberg, Jr., 20; Lillie Penturf, 33.
WILSON—MARRY. Marshall T. Wilson, 26; Edna Catherine Marry, 25.
WOOTON—EGERER. Jesse A. Wooton, 25; Mary L. Egerer, 22.

BIRTHS

Names, sex, place and date of birth.

ALLEN. Mr. and Mrs. Basil. Boy. French Hospital. July 3.
COLLORD. Mr. and Mrs. Paul. Daughter. 7120 South Bonsallo avenue. July 6.
COWDEN. Mr. and Mrs. Theron. Daughter. 3170 Estera avenue. June 28.
EASTON. Mr. and Mrs. Edward. Daughter. 4787 Ruthelue avenue. June 28.
REYNOLDS. Mr. and Mrs. Ormond. Daughter. 411 East One Hundred and Tenth street. July 6.
RICHLER. Mr. and Mrs. Frank. Daughter. 1250 East Eighty-ninth street. June 30.
ROBINSON. Mr. and Mrs. Charles. Daughter. St. Vincent's Hospital. July 5.
TILLETT. Mr. and Mrs. Richard. Boy. Pahl Hospital. July 2.
VRADENBURGH. Mr. and Mrs. George. 2538 Hauser Boulevard. July 1.

DIVORCE SUITS FILED

BARIGA. Elizabeth E. against Hanley L.
CARPENTER. Jessie Grimes against Ray (or Sam.)
CLARK. Ruth Grace against Guy.
FALKENBURG. Nelson J. against Thurza A.
FREEDMAN. Louis H. against Margaret L.
GEHR. Bessie against Philip.
KENEIPP. Theresa M. against Harley E.
KINSER. William against Marie.
MACKAY. John R. against Marion W.
MAIER. Viola against Alois.
MALONEY. Rose Belle against Earnest John.
MAXWELL. Ida J. against George R.
McCORMICK. Evelyn T. against Vivian L.
McNELLY. Emmett A. against Martha O.
RULAPAUGH. Helen against Wallace M.
SCOTT. Josephine E. against Victor E.
WALKER. Addie May against Fred George.
WOLFF. Sabina against Max.

DIVORCE DECREES GRANTED

ANDERSON. Arthur H. from Sylvia E.
AUCK. Ralph from Gertrude.
AYALA. Mariano Alexander from Rita Aguirre.
BAER. Vivian from Robert.
BATCHELOR. Myrtle from Edward.
BROOKS. May from Lester J.
CLAY. Rachel R. from Eldon R.
COLEMAN. Pearle A. from George F.
CROUSE. Winfred from Mary L.
CROWLEY. Mary E. from James M.
CURTIS. Joe from Rosa.
FORGETTE. Mae Hollett from George.
GILTSCH. Joseph from Katherine.
GLOVER. Mary from Harry W.
GOLDSBERRY. Clara Bell from Francis.
GRATTAN. Catherine C. from Narlin W.
GUNDERSON. Grace from George B.
HARMON. Wayne A. S. from Cora May.
HARRIS. Lillie C. from James T. L.
HOWARD. Zelotes from Lillian.
JARRELL. Frances from John.
JEFFRIES. Eleanor K. from John W.
JOHNSON. Martha Alice from Albert Luther.
LEWIS. Henry Charles from Susie.
LOGAN. Ruby from O. N.
MATHEYS. Oswald C. from Natalie Kenney.
McFARLAND. Charles S. from Belle.
McMILLAN. Leila from Wright G.
MINOR. Nellie H. from Ogden O.
MOORE. Modorah Ellen from Alfred B.
NEWBERRY. Elsie from Walden.
NIELSEN. Maren Marie from Harold K.
OLIVER. Mary Bertolo from Joe.
POST. Edith L. from John Charles.
PRITCHARD. Cloyd Thomas from Helen Francis.
RHEA. Ralph J. from Carolin D. Tyre.
RIESS. John Louis from Juanita Stripling.
ROBINSON. Onie May from S. J.
RUOFF. Wilhelmina from Allen K.
RUPERTUS. Max H. W. from Ida B.
SACRE. Grace D. from Leverett P.
SHAPIRO. Millicent from Max I.
SHERMAN. Elizabeth A. from George E.
SIGHTS. Hazel Frances from Raymond Luther.
SINGLETON. Flora from E. J.
THAYER. Frank H. from Hazel C.
TOMASE. Lucy from Rinaldo.
VIGNEAU. Lottie from L. J.
WARD. Alice B. from Irving W.
WARMER. Frederick from Edna O.
WELD. Elizabeth B. from John W.
WILLIAMSON. W. P. from Myra.
YOUNG. Ollie from Nathaniel Daniel.

NATURALIZATION PETITIONS

Petitions for naturalization, with name, nationality and residence given, have been filed with the United States District Court, as follows:

Vahan Zarnayr Oundjian, 217 Hermosa street; Turkey. (William Vahan Miller.)

Miss Ivy Maud Moody, 313 East Sixty-third street; England.

Edward Seeley Cornish Trafton, 831 West Terebinth street, Compton; Canada.

Mrs. Hava Schwartz, 2034 Brooklyn avenue; Rumania. (Evelyn Schwartz.)

Mrs. Rose Vosberg, 2221 West Twenty-seventh street; Poland.

Solomon Carpol, 3179 Winter street; Scotland.

Mate Stanojevich, San Pedro; Jugo-Slavia.

Hagopos Kurkjian, Long Beach; Turkey.

Markar Ter Assatourian, 519½ South Soto street; Russia.

Israel Gindin, Long Beach; Russia.

Osceola Powell, 130 East Eighty-third street; Mexico.

Franz Gibiser, 3723 Eagle street; Austria.

Constantine Katsulis, San Pedro; Greece. (Gust Catsulis.)

Herman Garbani-Nerini, 116 South Johnston street; Switzerland.

Mrs. Kathleen Irene Warner, 263 Vista Place; England.

Cuthbert Clarence Bedford, 1231 Detroit street; New Zealand.

Peter Zahorjanski, Glendale; Jugo-Slavia.

Miss Dagmar Eleanor Johnson, 309 South St. Andrews Place; Sweden.

Sarah Yankelowitz, 3158 Blanchard street; Canada.

Mrs. Paolina Francesca Tasca, 617 Gillette street; Italy.

Fausto Rollino Tasca, 617 Gillette street; Italy.

Miss Maria Mendelovici, 606 South Orange Drive; Rumania. (Mary Mandel.)

Joseph Bedinsky, 1933 Rodney Drive; Rumania. (Joseph Bedell.)

Joseph Grattan O'Brien, 605 Indiana street, Venice; Canada.

Michael Regan, 985 Euclid avenue; Ireland.

Magdalena Auguste Emilie Wilhelmine Rohde, 1428 Kellam avenue; Germany. (Wilma Magdalena Rohde.)

Luka Luksich, 1186 West Ninth street; Jugo-Slavia. (Louis Luksich.)

Earl Lankin, 3326 Geer street; Canada.

Carl Eugen Wilhelm Ehmann, 449 East Fifty-sixth street, Long Beach; Germany.

Lillie Nora Ringdahl, Long Beach; Canada.

Julius Feinstein, 2614 Third avenue; Rumania.

Hirsh Sklar, San Pedro; Russia. (Harry Benjamin Sklar.)

Georgio Leon, 539 Casanova street; Italy.

Mrs. Sarah Wright James, Moneta; Scotland.

Pietro Sinaira, 312 West Sixty-ninth street; Italy.

OFFICIAL DEATH LIST

Name and place of death—	Age.	Date.
ANTHONY, Victorina. Los Angeles	74	July 8
BALDWIN, Charles. Los Angeles	72	July 8
BOSKEY, Alfred. Los Angeles	18	July 6
CLARK, J. Los Angeles	60	July 5
DRESSER, Emma. Los Angeles	69	July 8
EVERS, Olive. Los Angeles	72	July 7
FOSTER, Edward. Los Angeles	68	July 8
GRAHAM, Dorothy. Los Angeles	26	July 8
HOPKINS, Sarah. Los Angeles	86	July 7
HOSKINS, Cedric. Los Angeles	34	July 8
KRIBBS, Elizabeth. Los Angeles	53	July 8
McELHINEY, Alice. Los Angeles	56	July 7
SANTHOUSE, Harry. Los Angeles	30	July 7
ST. JOHN, Mary. Los Angeles	76	July 8
THOMSON, Marten. Los Angeles	73	July 8
THOMAS, William. Los Angeles	65	July 7
WALLACE, Gertrude. Los Angeles	48	July 7
WEITZEL, Clemens. Los Angeles	64	July 6

DEATHS

With Funeral Announcements.

BALDWIN. July 8, Charles A., at his late residence, 1031 West Forty-fifth street.
Services will be held today at 3 p.m. at the chapel in Inglewood Park Cemetery. Edwards Brothers, directors.

BERKEY. At 941 West Fiftieth Place, Mrs. Louise C. Berkey, aged 78 years, beloved mother of Mrs. J. C. Kennedy.
Funeral services today at 2 p.m. from the chapel of W. A. Brown, 1815 South Flower street.

CREWE. In this city, July 7, Della Crewe of Linwood, Cal., loving sister of Sarah M. Drinkwater and Mrs. Ralph R. Laughlin.
Funeral services today, July 10, at 1 p.m., from Pierce Brothers' chapel, 720 West Washington street.

DRESSER. July 8, Emma H. Dresser, aged 69 years, beloved mother of Gertrude and Forrest J. Dresser.
Funeral services from chapel of Gates, Crane & Earl, 1724 North Highland avenue, Saturday at 2 p.m.

EGGINTON. Joseph Egginton of 1533 Bates avenue died July 7, 1926.
Funeral at 3 p.m. Saturday at St. James Episcopal Church, South Pasadena. Interment, Mountain View Cemetery. Turner, Stevens & Berry, South Pasadena, directors.

FOSTER. At 2037 West Seventy-third street, Edward D. Foster, aged 68 years, devoted husband of Mary E. Foster, loving father of Mrs. Zora Sampson and Mrs. Iola Kiems of this city; brother of Mrs. Josephine Enos of Pullman, Wash.
Services today at 3:30 p.m. from the parlors of L. F. Utter, 4234 South Broadway.

GARDNER. July 9, Oscar Edwin Gardner.
Remains at the chapel of W. A. Brown, 1815 South Flower street. Notice of funeral later.

GILBERT. Of 4913 Glen Iris avenue, Eagle Rock, Harry Gilbert, beloved husband of Jennie Gilbert.
Remains in care of Cresse's, Eagle Rock. Funeral announcement later.

GUM. Mrs. A. L. Gum.
Remains at the chapel of W. A. Brown, 1815 South Flower street. Notice of funeral later.

HIGSON. July 8, at 240 North Plymouth Boulevard, Billie Louise, beloved wife of Dr. Alfred R. Higson, mother of James Doran Higson, daughter of Mr. and Mrs. Edgar A. Doran.
Funeral services today (Saturday) at 2 p.m. from Hollywood Cemetery chapel. Pierce Brothers, directors.

JEWETT. At 2141 Gower street, July 7, Mrs. Amelia Jewett.
Remains at Breese Brothers, 855 Figueroa. Notice of funeral later.

KERN. Martin Kern, aged 64 years, husband of Anna Kern, father of Mrs. Bertha B. Humphreys and Mrs. Emma Peregoy.
Services Saturday, July 10, 10:30 a.m., at Elks' Club, Santa Monica. Todd & Leslie, directors.

LONG. July 9, Peter Long.
Remains at the chapel of W. A. Brown, 1815 South Flower street. Interment, Kaleva, Mich.

LUCKENBACH. Late of 926 North Mariposa avenue, Charles A. Luckenbach, aged 61 years, beloved husband of Theresa A. Luckenbach and loving father of Charles A. Luckenbach, Jr., and James S. Luckenbach; brother of Mrs. George L. Bannister and W. B. Luckenbach.
Funeral Monday at 2 p.m. from the Elks' Temple, under auspices B. P. O. Elks, No. 99.

MAKINSON. At 237 North Rampart Boulevard, Emma Porter, widow of the late Lewis Carrol Makinson.
Funeral from the chapel at Forest Lawn Cemetery, Saturday at 3 p.m. Peck & Chase Co., directors.

MAXWELL. In this city, Nellie Maxwell, aged 53 years, beloved sister of Mrs. Laura Reynolds and Mrs. Sarah O'Neill.
Funeral today at 10:30 a.m. from chapel of E. Clair Overholtzer Co., 1236 South Grand.

McHENRY. July 9, Margaret McHenry, formerly of Cleveland, O.
Funeral Monday, July 12, at 8:30 a.m., from chapel of Cunningham & O'Connor, 1031 South Grand avenue. Requiem high mass at St. Patrick's Church, Thirty-fourth and Central avenue, at 9 a.m. Interment, Calvary Cemetery.

MILLS. In this city, July 9, Theodore Mills, beloved husband of Anna Bell Mills and father of William L. Mills.
Remains at Pierce Brothers, 720 West Washington street. Notice of funeral later.

RICHTER. July 9, Charles [illegible] years, of 723 South [illegible] Lillian A. Richter, and [illegible] F. and Margaret Richter [illegible] War.
Private funeral [illegible] chapel, 855 Figueroa [illegible]

SPENDLOVE. July 8, William [illegible]
Remains at the chapel of W. A. [illegible] South Flower street. [illegible]

STEINIGANS. The funeral [illegible] the R. Steinigans [illegible] Gibson) will be held [illegible] from the chapel of W. A. [illegible] Flower street.

TE GROEN. July 8, at [illegible] Blanche, beloved wife of [illegible] loving mother of Patricia [illegible]
Funeral services Monday [illegible] from Highland Park Christian [illegible] ment, Grand View Memorial [illegible] Pierce Brothers, directors.

THOMPSON. At Altadena, Cal., [illegible] P. Thompson, aged 75 years [illegible] of Addine Thompson [illegible] Sherrard, and grandfather [illegible] Le Marinel and Jack [illegible]
Funeral services will [illegible] Robinson & Adair, 817 [illegible] urday, July 10, at 10 a.m.

TRINE. Mrs. Stella Trine.
Remains will be forwarded [illegible] Brothers to Eugene, Or., [illegible]

TYLER. Helen Jane Tyler of [illegible] avenue passed away [illegible]
Funeral services will [illegible] afternoon at 2:30 o'clock from [illegible] Episcopal Church, Pasadena [illegible] private. Ives & Warren Co., [illegible]

WALLACE. Mrs. Gertrude Wallace.
Remains will be forwarded [illegible] Brothers to Harrison, [illegible]

WARDLE. July 9, Mrs. [illegible]
Remains at the chapel of W. A. [illegible] South Flower street. [illegible]

FUNERAL DIRECTORS

RUPPE MORTUARY
Best Equipped, Oldest [illegible]
842 SOUTH FIGUEROA
4360 SOUTH WESTERN
5869 COMPTON AVE

ROBINSON & ADAIR
FORMERLY BOOTH & [illegible]
WE. 3454—3455. 817 W[illegible]

E. CLAIR OVERHOLTZER [illegible]
TRinity 6970.

GARRETT BROTHERS
1297 SOUTH FLOWER [illegible]

Robt. Sharp & Son. [illegible]

CEMETERIES

FOREST LAWN MEMORIAL [illegible]
"The Cemetery [illegible]"
Cemetery, Mausoleum, [illegible]
Every form of burial under [illegible]
"Among the Hills."
Glendale Ave. & San Fernando [illegible]

BEAUTIFUL HOLLYWOOD
Cemetery-Mausoleum-[illegible]
Convenient and Permanent [illegible]
6000 Santa Monica Boulevard
Holly. 8455.

Large, well [illegible]
INGLEWOOD PARK CEMETERY
MAUSOLEUM AND [illegible]
Just outside of city limits [illegible]
Being permanently and perpetually [illegible]
Office: TRinity-4497

VALHALLA
MEMORIAL AND MAUSOLEUM PARKS
"THE MODERN CEMETERY"
FOREVER BEAUTIFUL
Hollywood Way and Valhalla Drive, [illegible]
Office, 818 New Orleans Bldg. [illegible]

ROSEDALE CEMETERY
Crematory Vault [illegible]
1831 West Washington. [illegible]

CEMETERY LOTS

TWO crypts, east and [illegible] Bargain. Heard, 1220 South [illegible] Sterling 9095.

INGLEWOOD—Twelve [illegible] located. Call Mr. Wisley [illegible]

SIX lots, fine location, Inglewood [illegible] cheap. Must sell. Phone [illegible]

ALL or part twelve-grave lot, [illegible] Cemetery. Finely located. VE. [illegible]

PLOT [illegible], Inglewood, [illegible] section 226. Owner. [illegible]

CHOICE lot in Inglewood [illegible] Box 233, Times Office.

FLORISTS

THE ALEXANDRIA FLORIST
HOTEL ALEXANDRIA
VA. 8901 FOR EXQUISITE FLORAL [illegible]

AUSPICIOUS TRADE SIGNS ON INCREASE

Dun Reports Favorable Phases More Numerous in Mixed Conditions

NEW YORK, July 9. (AP)—[illegible]

The Times
LOS ANGELES

SATURDAY MORNING, JULY 10, 1926.—PART II. 16 PAGES.

POPULATION { By the City Directory—(1926)—[illegible] By the Federal Census—(1920)—[illegible]

JUGGLING THE FIGURES

The more the Harbor Department's "Mystery of Badger Avenue" is investigated the more puzzling it becomes.

The Times has already related how the department management created out of a clear sky an unnecessary, costly and technically inadvisable job of paving Badger avenue with Warrenite and gave it to Emil Cykler. The evidence indicates that the profit to Mr. Cykler on the job of paving that Terminal Island highway "as is" would be around $20,000. By a coincidence, it so happened that about that time Mr. Cykler needed about that sum for a special manufacturing plant for laying Warrenite on another Harbor Department job on Terminal Island—a job on which Mr. Cykler had deeply underbid everybody else. The effect of the whole sequence of events would be to give Mr. Cykler and his Warrenite allies an inside track on future harbor paving jobs. This is for the reason that, notwithstanding that it carries the heavy royalty of 3 cents a square foot, the Harbor Department regularly specifies "paving trust" paving for Harbor jobs and the contractor who has a Warrenite plant at hand is in a position to underbid his competitors.

That all seems reasonably clear. The mystery begins with the fact that the original specifications map was altered on somebody's order in such a way that when the specifications were sent out to contractors they called for bids on 500,000 square feet instead of 396,000 square feet, which is the actual area of Badger avenue, as shown by Harbor Department surveys.

Why were the figures changed?

Assistant Harbor Engineer E. C. Earle, who was in charge during the absence of Chief Engineer George Nicholson in Washington, says that it was the plan to widen Badger avenue by adding a four-foot strip to each side for the whole two and one-fourth miles of the street's length and that the extra 104,000 square feet of pavement was for these strips or "shoulders." He says further that President Allen of the Harbor Board and Chief Engineer Nicholson knew about this.

President Allen, on the contrary, says that the road was not and is not to be widened, that he never gave anybody any orders about it, that he does not know where the extra 104,000 feet came from and that he knew practically nothing about the job at any time.

So there you are again.

The official memorandum ordering the job first made its appearance on April 29. It set forth the general terms on which Badger avenue was to be paved with 500,000 square feet of Warrenite. At that time it was in Mr. Earle's hands. Mr. Earle ordered formal specifications prepared and blue prints attached, preliminary to asking bids. A tracing was prepared in the drafting-room from existing records of surveys showing the road's area to be 396,000 square feet. The same figure appeared in the specifications as originally drawn. When they were ready it developed that neither they nor the map agreed with the memorandum in area figures. So the tracing went back to the drafting-room with orders to erase the area legend. The specifications were rewritten with the 500,000 figure and sent out to competing contractors with blue prints from the altered tracing. When bids were opened Emil Cykler was low with an offer of 15 cents a square foot and was awarded the contract.

Now, as has been pointed out, the law permits a change of 35 per cent, either added to or subtracted from a contract as originally drawn, without calling for new bids. But on behalf of contractors who were underbid on this job the claim is made that they knew there was not actually 500,000 square feet of Badger avenue and that, if they took the job, they would have much less actual paving to do than the contract called for. The specifications do not say anything about widening the street and provide for only a small fraction of the rock binder that would be necessary to make a base for the added strips. Consequently the competing bids were considerably higher than they would have been if the whole intended job had been laid out in the specifications sent to all bidders.

Now it may be that Mr. Cykler knew about the widening intention and it may not. In any case he apparently knew enough to underbid his competitors on a job which, by the statement of the acting Harbor Engineer in charge, was only partially described in the specifications.

But how could Mr. Cykler, clever contractor as he is, expect to do work and get money for it when that work is not set out in the formal contract?

We have already seen how Mr. Cykler underbid everybody else on the East Basin dredging job which, the contract specified, was for the removal of 590,000 cubic yards of mud; how, after Mr. Cykler had got the job and started work, this yardage was arbitrarily increased by the Harbor Department to approximately 1,000,000 yards by special "work orders" which later had to be rescinded because they exceeded the 35 per cent margin permitted in changing contract work without new bids. It could have been legally increased about 200,000 square yards.

While it may be pure speculation, it is interesting to figure how much the Badger-avenue job could have been similarly increased and if it would have been enough to take care of Mr. Earle's unadvertised widening project.

The face of Mr. Cykler's paving contract called for $76,700—500,000 square feet of paving at 15 cents a foot and 200 tons of rock at $8.50 a ton. This may legally be increased by 35 per cent, which would add $26,845 to the value of the contract. The fact that one increase—from 396,000 to 500,000 square feet—had already been made would not interfere because that change was made before the specifications were bid on.

Now the shoulders on Badger avenue would have to be made with at least a six-inch concrete base, besides the two-inch paving top. Taking the Earle figures of 104,000 square feet of addition and the Cykler figures for paving, it appears that the base for the shoulders could be laid for a cost of $10,400. This assumes a cost of construction of 10 cents per square foot, for base and 15 cents for top, which is a fair price. Mr. Cykler has done it for less.

Nobody knows exactly what was intended and the two persons actively in charge of harbor affairs at the time flatly contradict each other on it. But it appears that if the matter had been carried through as indicated there would have been a neat profit for Mr. Cykler, besides the other advantages already enumerated.

FUNERAL TODAY FOR ERNEST E. NICHOLS

Funeral services will be conducted this afternoon at 2 o'clock at Pierce Brothers' chapel, 720 West Washington street, for Ernest E. Nichols of 922 North Wilcox street, Hollywood, who died Wednesday after a lingering illness. Interment will be at Beverly Lawn Cemetery.

Mr. Nichols was prominent in Los Angeles legal circles. He leaves a widow, Laura C. Nichols, a daughter: Arline Margarete Nichols, and mother, Sarah Nichols. The pallbearers will be F. A. Court, Frank Collins, Joe Walton, Lester Beebe, Frank Wilcox and Ray W. Bruce. The deceased was a native of Kansas.

FREE METHODISTS TO CONVENE ON TUESDAY

The annual conference of the Free Methodist churches of Southern California will open next Tuesday at South Avenue 60 and Monterey Road where the annual campmeeting has been in progress since last Wednesday. Delegates from more than thirty churches will attend the conference, which will be presided over by Bishop Walter A. Sellew, 84 years of age, who recently returned from Japan. The conference will continue four days. Three services daily will be conducted by Rev. J. A. Watson and Rev. Nathan C. Beskin.

PRAISES STAND OF "THE TIMES"

Municipal Judge Scott Talks to Young Baptists

Prohibition Survey Article Given Commendation

Termed Constructive Piece of Journalism

An article on prohibition printed in The Times on February 14, last, was commended as a "constructive piece of journalism" in an address yesterday afternoon on "Law Obedience and Enforcement" by Municipal Judge Scott at the thirty-fifth anniversary convention of Baptist Young People's Union at the First Methodist Church.

The article was the result of a survey by The Times, which showed that both the employer and employee benefited by prohibition.

Vice-President J. Paul Leonard presided at yesterday's session, which marked the third day of the convention.

Judge Scott used as his topic "The Press and Politics." He pointed out that newspapers are the chief source of information in editorials and news. In many cases, he said, newspapers have a dry editorial page with wet propaganda on the news pages. This is not so with The Times, Judge Scott asserted.

He advised the teaching of practical politics in our high schools in order to prepare boys and girls to understand the needs of the community and the officials in it. Judge Scott attacked the direct-primary law, characterizing it as "an awful thing."

CHANCE FOR SERVICE

"We talk about law enforcement and making laws, but when it comes to actually running for office we hold up our holy hands and say that politics is too rotten for a Christian to get mixed up with," Judge Scott said. "Until our young men and women make up their minds that they will plan for public life as their field of Christian service we will never have the kind of government we ought to have. If you want an adventure for Christ, you cannot find a more definite challenge than to fight your way through the mazes of our direct-primary law into office and then try to keep an even keel."

After his address Judge Scott distributed to the delegates copies of The Times article on prohibition, which he had commended.

During the morning session Dr. E. A. Hanley addressed the convention on "The Generation and the Church."

SOCIAL-PROBLEM FORUMS

The four forums on social problems and eleven conferences on method problems which were started Thursday were continued throughout the afternoon.

Miss Hattie Fitzgerald of the foreign-missionary service of the union, asked that a resolution be presented to the convention committee today which will eliminate all jokes on prohibition in every newspaper or magazine published by the organization.

Dr. Lincoln McConnell made an address last night on "The Conquest of Prejudice."

Today the delegates will hold a beach carnival at Santa Monica. Dressed in Spanish costumes the young people will take part in a La Fiesta de La Barbecue. The convention will close tomorrow with a meeting in Shrine Auditorium, where the delegates led by General Secretary Edwin Phelps, will hold a general discussion on "Convention Impressions." Dr. James A. Francis will make the coronation address.

World War Veterans Meet Returning Senator

Legislator Welcomed

American Legion committee greets Shortridge for conference on organization's entertainment at Olympic Auditorium in latter part of month. Left to right—J. H. Sullivan, John Quinn, former national commander of Legion; Senator Shortridge, Frank Kerwin and J. C. Chrystal.

DEATH WINS RACE NORTH WITH CRYER

Sister of Mayor Dies as He Rushes by Automobile to Her Bedside

Mayor Cryer left Los Angeles by automobile yesterday morning for San Francisco in the hope of arriving at the bedside of his sister, Mrs. Mabel Bliss, before she died. The Mayor had been notified during the night that his sister was not expected to recover from the injury she suffered when she fainted and fell, fracturing her skull. An operation had been performed in the hope of saving her life.

Her husband, E. P. Bliss, an employee of the city engineering department, left for San Francisco Wednesday evening immediately following the news of the injury to his wife. Word was received from him yesterday at the Mayor's office that Mrs. Bliss had died early yesterday and that he will bring the body to Los Angeles for burial.

As soon as the news was received in Los Angeles of the death of Mrs. Bliss, word was dispatched along the route of the Mayor's automobile and he received the word while on the Ridge Route about 100 miles from Los Angeles. The Mayor turned back and arrived in Los Angeles yesterday afternoon.

SHORTRIDGE SET FOR FRAY

Senator Declares Readiness to Meet Detractors in Coming Battle for Re-election

Whether inspired by the cheers and smiling welcome of more than a thousand enthusiastic friends and supporters, or impelled by the resentment of a man who has been forced to suffer in silence, Senator Shortridge made the occasion of his arrival here yesterday from Washington an opportunity for putting a fighting edge on his campaign for re-election.

The junior United States Senator from California, after sticking to his job for eight months in the national capital, let it be known yesterday that he is here not only to greet his friends but also to meet his foes face to face.

"For all these long months," he said, "while I have stood by my guns in the Senate to protect and safeguard the interests of al of California, I have had to perform my duty with the galling knowledge that at home I was being made the target of unfair and vicious attack.

READY FOR DETRACTORS

"It has been a hard struggle, at times, for me to keep in check the indignation that impelled me to come out here and strike back and strike hard. But now my day is here and before many days or even hours will have passed, the fact will be known that I am here and ready and determined to meet my detractors."

Obviously referring to the threat of Senator Johnson and Senator Borah to invade California in an attempt to defeat his re-election, and interrupted almost at every word by frenzied shouts and cheers, the Senator added

"If strangers or ambitious politicians are coming to California to campaign against me—let them come. I am here to meet them. If vaulting and ambitious men come here to tell the people of California what they should do, let them come on, and we will tell the people of this State why they are doing those things — not because I have failed to do my full duty, but because they are promoting their own selfish political purposes."

BEDLAM GREETS SPEECH

The lobby of the Biltmore, in which the Senator's initial campaign utterance was made, and which was jammed with applauding and excited men and women, fairly rang with the bedlam of approval that greeted his vigorous words.

The welcome accorded Senator Shortridge yesterday developed into a remarkable ovation and surpassed anything of the kind that has occurred in Los Angeles for several years. Greeted at the Southern Pacific station by a throng that overflowed the huge lobby and pausing long enough to shake hands and exchange a few words with those in the forefront of the crowd, the Senator's progress to the Biltmore became a veritable triumphal procession, with more than 100 automobiles forming the procession in his honor.

He addressed his supporters from the landing above the main lobby of the Biltmore following a brief welcoming speech by Louis M. Cole, who was himself applauded when he reminded those present that the Senator "stayed on the job in Washington until the adjournment of Congress despite the fact that opponents for months have been campaigning against him."

ADMINISTRATION SUPPORT

Senator Shortridge, referring to his support of the administration and policies of President Coolidge and—with the enthusiastic approval of the crowd—pledging himself to continue such a course, asserted that he plans to discuss every phase of the campaign and of his official acts in Washington.

"This State voted for Coolidge and his policies," he said, "and there I have stood for nine long months in Washington, giving all my energies to the work I was elected to carry on, while there has been progress here in California a persistent campaign to injure me.

"I warn you and the people of California that there is an organized aggressive assault being made on our tariff, and the hope and prosperity of California rests on maintaining those tariffs. In Calvin Coolidge we

(Continued on Page 2, Column 1)

I See by Today's "Times" Want Ads—

That man is wanted to take charge of gasoline station at Lake Elsinore.

That seven-passenger, 1919 model Chandler automobile—new paint—is for sale for $300 or trade for light car.

That nurse going to Kansas City, Monday, will take child or invalid for compensation.

That advertiser will sell ivory dresser for $18—brass bed, complete, for $15.

LUCKENBACK FUNERAL SET

Services Over Local Utility Corporation Official to be Conducted Monday at Elks' Temple

Funeral services for Charles A. Luckenbach, third vice-president and treasurer of the Los Angeles Gas and Electric Corporation, who died at the Santa Fe Hospital early yesterday morning, will be conducted Monday afternoon at 2 o'clock at the Elks' Temple, Sixth and Park View streets. The services will be under the auspices of the Elks' lodge. Burial will be in Evergreen Cemetery.

Mr. Luckenbach was at one time City Clerk of Los Angeles, had been ill for about a month prior to his death. He leaves his widow, Mrs. Theresa Luckenbach, two sons, James B. and Charles A., Jr., and a brother, William Luckenbach.

BORN IN EAST

Mr. Luckenbach was born in Bethlehem, Pa., March 24, 1865, the son of Mr. and Mrs. James S. Luckenbach. After attending the Moravian Parochial School and the Bethlehem Preparatory School, he entered Lehigh University, from which he graduated in 1886. From 1886 to 1889 he was chemist for the Crane Iron Company of Catasaqua, Pa.

In 1889 Mr. Luckenbach came to Los Angeles and for a year served as clerk of police courts. From 1890 to 1893 he was deputy City Clerk, and from 1893 to 1897, City Clerk of Los Angeles.

JOINS UTILITY COMPANY

In August, 1897, Mr. Luckenbach entered the employ of the Los Angeles Gas and Electric Corporation as purchasing agent, serving in that capacity until 1905, when he was made manager of construction. He became third vice-president of the utility company in 1917, and since December, 1924, had been treasurer, also.

Mr. Luckenbach had long been prominent in the affairs of the Elks' lodge and was a trustee of Los Angeles Lodge No. 99. He was also a member of the American Gas Association, National Electric Light Association, Pacific Coast Gas Association, Pacific Coast Electrical Association, the Maccabees, Los Angeles Chamber of Commerce, Los Angeles Athletic Club and Theta Delta Chi Fraternity.

ASK SHOOTING CONTROL

The Board of Police Commissioners has requested the City Council to place trap-shooting under the supervision of the board in the same manner that the board regulates shooting galleries.

Charles A. Luckenbach

The Lancer

by Harry Carr

IN CASE the United States piles up too much money in the treasury, there will be no cause for alarm.

We always have a remedy in sight to save us from the prodigal glut of wealth which has wrecked past empires.

In the last emergency we can always elect a Democratic administration—thereby to be chastened and reduced to the shaking edge of national bankrupicy.

The history of this country is the history of many proud old American families. The Republican fathers dig up the dough; and the Democratic grandsons fling it away—on Muscle Shoals projects and like frivolities.

PAYING FOR COMPLIMENTS

The man who is suing Felix Warburg, claiming to have herded a bunch of distinguished guests to the latter's party, is only bringing into the light a well-known condition.

I know a man in New York who makes his entire living this way. Most of his trade is getting together distinguished guests for the opening of new restaurants, hotels, midnight clubs and the like. But, on the side, he also gets big fees for introducing big butter-and-egg men from the sticks to the big names in the metropolis.

DESERT HIKES

Speaking of long hikes across the desert in summer. I have tried it. On one occasion I tried to walk a mile or so from the ranch house of the C. M. estate in Calexico into town in the middle of a summer day. I got half way and had to lie down in an irrigation ditch, in the water.

SQUEAMISH JURORS

It is a severe reflection on the jury system, but it is good sense—the revision of the Criminal Code of New York State.

For certain offenses — notably gambling — the punishment has been reduced. This, it is figured, will make convictions at the hands of juries more certain.

Whatever they ought to do, experience has shown that juries will not return verdicts of guilty if they think that the defendant is going to get more than is coming to him—although, of course, it is not strictly any of their business.

The chief obstacle to the enforcement of the prohibition laws is the difficulty of persuading juries to find verdicts of guilty against offenders.

SYNDICALISM LAW BACKED

Attack on Measure by I.W.W. Under Discussion at Institute of Public Affairs

Further discussion of California laws was conducted yesterday by Dean Roscoe Pound of the Harvard law school at the Los Angeles institute of public affairs at the University of California, Southern Branch.

The California criminal syndicalism law, upon which the I.W.W. have concentrated an attack with the object of removing it from the statutes, was the subject of considerable discussion. An effort to have Dean Pound commit himself was unsuccessful.

Maj. Walter K. Tuller, chairman of Gov. Richardson's commission for the revision of the Code of Criminal Procedure, pointed out to the assembly the necessity for such a law to protect life and property from the activities of enemies of the commonwealth.

Several attorneys in private practice, who view with alarm the commission's recommendation concerning the simplification of the Criminal Code, made efforts to harry Maj. Tuller throughout the afternoon. Maj. Tuller answered their legal and technical questions by the hundreds.

The conference on the administration of metropolitan areas was continued yesterday morning with addresses by George A. Damon, Los Angeles planning engineer; Gordon Whitnall, director of the City Planning Commission, and George Dunlap. Chinese economic questions were discussed by Dr. Harold S. Quigley.

PRESIDENT OF REALTY MEN WEDS

George H. Coffin Starts on Honeymoon Trip After Surprise Marriage

Friends of George Holman Coffin president of the Los Angeles Realty Board and of the Hollywood Chamber of Commerce, learned yesterday, much to their surprise, that he was married the day before and now is at Del Monte on a honeymoon trip. The bride was Miss Eugenia Sabra Hillman, eldest daughter of Harry H. Hillman, vice-president of the California National Supply Company.

GEORGE H. COFFIN.

The two were married in the presence of only family intimates in the study of the First Presbyterian Church, Hollywood, by Rev. Stewart P. MacLennan, pastor. The wedding took place in the afternoon and the couple left immediately, it was said, for Del Monte. They will be absent from the city for two weeks.

The license application gave Mr. Coffin's age as 38 years, and Miss Hillman's as 22. Both live in Hollywood. Miss Hilman would have been graduated next Christmas time from Mills College, Oakland.

The two guarded their plans with closest secrecy and even persons in Mr. Coffin's office did not know of the wedding until they learned of it from newspaper men.

WOMEN IN FARCE TRIAL

A farcical trial of the People vs. Notorious Bootlegger will be staged at the St. James Methodist Church, 2201 South Union avenue, by the State officers of the Women's Christian Temperance Union, Tuesday evening, at 8 o'clock. Mrs. Eva C. Wheeler, State president, will occupy the bench; Mrs. Hattie C. Young is the district attorney; Mrs. Anna B. Hall is attorney for the defense; Mrs. Clara M. Sheldon will play the part of the defendant.

AUNT HET

BY ROBERT QUILLEN

"It ain't no trick to catch a man if you know how to look kind o' foolish. No man ever loves a woman that's got more sense than he's got."

(Copyright, 1926, Publishers Syndicate)

WOLFGANG GETS NEW SENTENCE

Death Penalty Reimposed on Policeman's Slayer

Three-Year Fight to Stay Noose Comes to End

Governor Will be Asked to Extend Clemency

The three-year court fight to save Isaac Wolfgang, "milk bottle" murderer of Policeman Oliver Densmore, from the gallows culminated yesterday with Wolfgang as the loser when Judge McLucas of Superior Court pronounced the final sentence of death on the convicted man.

Wolfgang was asserted to have shot and killed Densmore in November, 1922, after the latter had arrested him on a charge of stealing two bottles of milk.

Wolfgang's appeal from the death verdict was overruled by the Supreme Court and then, conforming to a statute adopted in 1923, the local court reimposed the death sentence without Wolfgang being present in court. Ernest Spagnoli, attorney for the convicted man, then sued out a writ of error in the United States Supreme Court on the ground Wolfgang had been deprived of his constitutional rights in that he was not brought back to court for the reimposition of sentence.

The nation's highest court held, however, that the reimposition was merely a formality and did not require the presence of the convicted man. With the ruling of the United States Supreme Court affirming the legality of the California statute, Judge McLucas pronounced the final sentence of death yesterday without Wolfgang being present.

Under the sentence Wolfgang will be hanged in San Quentin Penitentiary September 10, next, between 10 a.m. and 4 p.m.

Attorney Spagnoli, who has conducted the three-year legal fight to save his client from the noose, asked the court to set the date for execution as late as possible under the law, but Judge McLucas stated he had selected the date of hanging by chance, the lot falling for September 10.

Spagnoli indicated that as a last resort he will seek clemency for Wolfgang from the Governor and attempt to have the death sentence commuted to life imprisonment.

Brazilian Snake Authority Here to Study Serums

Dr. Afranio do Amaral of the Institute de Butantan, Sao Paulo, Brazil, and Mrs. Amaral, who are touring the United States, are in Los Angeles for a few days.

Dr. Amaral will be in this country for the next two years to study antivenomous serums to combat snake bites of North American reptiles. He will give a series of lectures at Harvard University. He is a world authority on poisonous snakes.

Dr. and Mrs. Amaral and Dr. G. Edward Roehrig, president of the Herpetological Society of California were guests of General Manager Sistrom of the Metropolitan Studios.

Three More of Jail Breakers Again in Jail

Three more of the thirty-one prisoners who broke from the Lincoln Heights Jail on June 23, last, were lodged behind bars here again yesterday, after being arrested in Phoenix, several days ago.

The three, who were traced to Phoenix and brought back to Los Angeles by Detective-Lieutenant Malina, are Joe Orosco, 25 years of age; Arus Golindo, 26, and Joe Perez, 17.

Thirteen of the thirty-one who participated in the jail-break have been rearrested.

SHORTRIDGE IS SET FOR FRAY

(Continued from First Page)

have a great statesman and Christian and a great protective tariff man and our President and his policies must be maintained.

READY FOR FIGHT

"I am back home in California ready to answer every man for my every act as your representative in the United States Senate. I shall stand confidently on my record and I shall not flinch from facing any issue that may be raised on any part or upon the whole of that record."

Senator Shortridge added that he would have considerably more to say at his first formal meeting here Monday at the Women's City Club.

As he stepped from the train yesterday he was met by W. W. Mines, president of the Shortridge-for-Senator Club, and John Quinn, former National Commander of the American Legion. For several minutes he was kept busy returning the greetings of enthusiastic followers. In the lobby of the station a huge crowd was packed to welcome him.

FLOWERS PRESENTED

Miss Veta L'Thmann, the Miss Los Angeles of the Chamber of Commerce, presented him with a huge bouquet. John G. Mott, Ray Benjamin and Leo Youngworth were members of the delegation, as well as Marshal Sittel, Collector of Customs Schwaebe, Chief Assistant United States Attorney Lucas, Collector of Internal Revenue Welch and others.

The Senator was escorted to a decorated automobile, which he entered accompanied by his sister, Clara Shortridge Foltz. His suite at the Biltmore was the center of a busy throng of friends, who crowded in to speak to him during the afternoon and evening.

ALL BIDS REJECTED FOR CONCRETE BRIDGE

All bids for the Riverside Drive-Dayton avenue bridge were rejected by the Board of Public Works yesterday as excessive and new bids advertised for, to be opened by the board on the 23rd inst. Nine bids had been received by the board and the lowest was $261,591.50 from Salih Bros. The Riverside Drive-Dayton avenue bridge is to be a new concrete structure across the Los Angeles River.

ARMY AIR SERVICE BUYER HERE

Maj. Fitzgerald Visits Douglas Plant

At Airplane Factory

Left to right—Maj. Shepler W. Fitzgerald, Harry Wetzel, vice-president Douglas company, and Donald W. Douglas.

SANTA MONICA, July 9.—Maj. Shepler W. Fitzgerald, one of the highest ranking officers in the procurement division of the United States Army, is a visitor at the Douglas company's airplane manufacturing plant on Wilshire Boulevard, Santa Monica. Maj. Fitzgerald is said by officials here to have jurisdiction over all products purchased in quantity for Army Air Service equipment, and this fact is regarded as significant, in connection with recent government contracts for airships to be supplied by the Douglas factory. Thirty-seven government air service planes, now under construction, are being inspected.

Maj. Fitzgerald expressed enthusiasm over the performance of the seventy-five Douglas planes now in transcontinental service, and he commended the Santa Monica concern's aggressiveness in testing and adopting the best of the new features of airship construction. The Army procurement chief will pilot the first of a new Douglas plane consignment to Washington, after paying a visit to San Diego and North Island Coronado.

CITY HEADS GET RISE AS POLICE WAIT

Long Beach Council Votes Pay Increases as Plea of People Stays on Shelf

By a "Times" Staff Correspondent

LONG BEACH, July 9. (Exclusive) Although avowedly opposed to an increase in pay for Long Beach policemen and firemen, a proposition now before the City Council with more than 21,000 voters in favor of it, Councilman Arnold today obtained the immediate adoption of a salary ordinance providing large increases for municipal department heads, when the measure was presented to the Council for passage. Arnold said that there was no need for discussion and asked his confreres to adopt the measure at the first reading.

A petition bearing 21,300 signatures, representing more than half of the registered voters of Long Beach, seeking a rise in pay for firemen and policemen, was declared by Arnold Tuesday to be unconstitutional and against the best interests of the city. Base pay for police and firemen is $140 a month.

Included in the pay increase urged by Arnold and authorized by the Council today are gas department superintendent, $300 to $350; water department superintendent $300 to $350; public service director $350 to $400; assistant service director $300 to $325; assistant city attorney, $350 to $400; chief deputy city attorney $350 to $400; deputy attorney $300 to $325.

Councilman Callahan expressed a desire for an opportunity to peruse the salary ordinance before its final passage but the Council voted its adoption without discussion.

CAPT. BEAN ASSIGNED TO INCREAED DUTIES

Capt. Bean of the detective bureau homicide detail, yesterday was assigned part of the duties performed by former Inspector Chapman, who retired recently. The assignment was made by Chief of Detectives Cline, who gave Bean general charge of all homicide cases and ruled he must be consulted when suspects in felony cases are to be released, or when a charge is to be reduced from felony to misdemeanor.

Bartholomew to Give Impetus to Street Work

Several major street opening and widening projects are expected to be given new impetus with the arrival in Los Angeles yesterday of Harland Bartholomew, consulting engineer of the major highways committee of the Traffic Commission. Mr. Bartholomew is to advise the committee and consult with the city engineering department heads with regard to details of projects in the first unit of the major traffic street plan.

Validation of the Acquisition and Improvement Act of 1925 by the Supreme Court was viewed by Mr. Bartholomew as of great importance in the carrying out of the plan within the metropolitan area. The act not only expedites proceedings, but permits the opening or widening of a new street within the boundaries of various political subdivisions.

Mr. Bartholomew, who is in charge of the widening and opening work of the St. Louis Plan Commission, will return to the Missouri city after a two weeks' stay here.

SPEEDS DEPARTING CHIEF

Salvation Army Plans Farewell to Commander, Transferred to Hawaiian Islands

A farewell service will be tendered to Lieut.-Col. C. R. Boyd and his wife tomorrow night at the Temple Corps Auditorium, 832 West Ninth street. Col. Boyd leaves to take command of the Salvation Army in Honolulu after serving for eight years as divisional commander in Los Angeles.

At the service the many friends of Col. Boyd will express their appreciation of the veteran commander who has been responsible for the army's growth in this city.

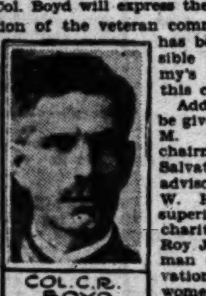

COL. C. R. BOYD.

Addresses will be given by Harry M. Haldeman, chairman of the Salvation Army advisory board; W. H. Holland, superintendent of charities; Mrs. Roy Jones, chairman of the Salvation Army women's nursery committee; Charles Toll of the advisory board and Lieut W. H. Gooding.

Commander Boyd will deliver his farewell message to the officers and soldiers of the army in Los Angeles.

After a vacation he will take over the duties of his new post in Honolulu, where he will serve as divisional commander of the islands.

A brief sketch of the career of the popular head of the Salvation Army is as follows: He was first commissioned in 1896 and sent to St. Louis. From there he went to Philadelphia to act as division young people's secretary in 1899 and a year later married Capt. Lillian Martin, who was prominent in work there.

In 1901 he was sent to act in the same capacity in Cleveland and enjoyed such success that he was given the post in New York City in 1904. Four years later he was appointed divisional officer at Worcester, Mass., and thence went to Minneapolis. He served as divisional officer in Milwaukee for five years before coming to Los Angeles in 1918.

Since he first started as divisional commander here, Col. Boyd has been responsible for several building projects and the rapid growth of the Los Angeles army.

USED CAR BULLETIN

July 10, 1926

There's a used car to meet every requirement, and more than likely it is advertised today in—

Times Want Ads

LEAD THE WORLD

BOXER HELD IN TRAGEDY LIBERATED

Patrick Ordered Released as Official Reports Death of Rival Unavoidable

James J. Patrick, boxer, held in the County Jail over night on suspicion of manslaughter in connection with the death of Clarence G. Johnson, his opponent at an American Legion boxing show in Whittier Thursday night, was released yesterday by order of Dep. Dist.-Atty. Dennison.

Dennison reported to Deputy Sheriff Amstein that the boxing match had been conducted properly and in keeping with the State laws, and that Johnson's death, while lamentable, was apparently an unavoidable accident.

A Coroner's inquest over young Johnson will be conducted Monday morning at the Coleman mortuary, 233 North Greenleaf avenue, Whittier.

According to Commander Ramsey of the Legion it was young Johnson's first appearance after receiving his boxing license from the State Boxing Commission. He had been training for about three months.

Dr. A. T. Charlton gave the boys a thorough physical examination during the afternoon and pronounced them fit. The boxing went into the final round with honors about even, when Johnson, after being knocked down, regained his feet but failed to assume a fighting pose.

He moved to Whittier about two years ago from Indiana and made his home with his married sister and her husband, Mr. and Mrs. W. G. Cochran, at 214 East Baldwin avenue.

HOLLYWOOD PRODUCER LOSES SUIT

Court Dismisses $85,000 Damage Action Against Oil Station Proprietors

Tom J. Geraghty, film producer, director and writer, yesterday lost his suit for $85,000 damages against the proprietors of a Hollywood service station when Judge Wood declined to grant a continuance of trial and granted a motion of the defendants for a dismissal.

Geraghty directed his action at John Otis Haley and R. P. Meyers, declaring he slipped and fell in grease and oil that had collected in a pit at the service station of the defendants. Geraghty charged in his complaint that he suffered serious injuries as a result of his fall.

The defendants, who had filed an answer of denial, were in court prepared to go to trial, and when, in the opinion of Judge Wood, attorneys for Geraghty failed to establish a legal cause for continuance, the motion for a dismissal was ordered entered.

Deserted Child Made Happy by Work of Chest

Deserted by her mother in Honolulu when she was 11 years old, Evelyn Springer for the last two years has been a ward of the Volunteers of America Home for dependent children at 501 South Boyle avenue. Alone and penniless, she was found in Honolulu by the Volunteers of America and sent here to be cared for. To see her now one would never believe that she had ever been unhappy. She is a laughing youngster full of life and vigor.

EVELYN SPRINGER

It is said at the home that she is bright in her school work, and is very fond of music. She is just beginning piano study.

The Volunteers' home is one of the institutions included in the Community Chest program.

'Radio Burglar' Suspect Held to Answer Counts

Dwight L. Morey, 26 years of age, known as the "radio burglar," yesterday was held to answer on three burglary charges and one of assault to murder in Municipal Judge Ballard's court.

It was testified that after stealing radio sets from three different shops, he tried to enter that of H. L. Green, 1505 Santa Barbara avenue, and was wounded in the shoulder in an exchange of shots with Green.

The next day, at the point of a pistol, he forced Dr. Patrick O'Riley to dress the wound in his shoulder. Dr. O'Riley gave his description to the police and he was caught two days later. Morey, police say, admits one of the burglaries but denies the others.

STEPHENS COMMITTEE NAMED

Nine men have been chosen to serve as an executive committee in the campaign to re-elect Judge Albert Lee Stephens at the primaries. The personnel of this committee is announced as follows: Jess E. Stephens, City Attorney and brother of the candidate; Rollin McNitt, John J. Wilson, W. J. Lyle, Marshall Stimson, W. D. Spalding, Lew Whitehead, H. E. Forster and W. T. Craig, chairman of the entire campaign committee.

CATHEDRAL ANNIVERSARY

St. Paul's Church Will Celebrate Occasion With Special Musical Service and Sermon

The second anniversary of St. Paul's Cathedral on Figueroa street will be celebrated tomorrow morning with special services. The music also will commemorate the late Dean MacCormack and the hymns sung will be those selected by him for the first anniversary. The original church was built in 1863 at 523 South Olive street, and was one of the first Protestant churches established in Los Angeles.

Rev. J. Henry Thomas of Klamath Falls, Dr., will be the special preacher for the day. In the morning, his sermon topic will be "My Church," and in the evening, he will talk on "Stock Taking." A special organ recital at 7:30 will precede the evening service.

"YOUR HANDICAP"

Just how a handicap becomes a real advantage is the theme of Leila Castberg in her lecture-sermon: "Your Handicap," at the Church of Divine Power tomorrow at 11 o'clock in the Morosco Theater. Sacred community singing will be held at 10:45, with Morris Stoloff of the Philharmonic Orchestra as violin soloist. Sunday-school starts at 9:45 at the Church Center, 833 South Spring street.

RETURNED MISSIONARY

Rev. W. H. Crofts, returned missionary, will tell his thrilling experiences in South China in his lantern lecture: "Held up by Bandits of South China," at the Grace Baptist Church, 226 South Grand avenue, tomorrow morning.

FIRST UNITARIAN CHURCH

Mr. M. M. Mangasarian, famous rationalist speaker who delivered a series of lectures recently at the First Unitarian Church, will speak each Sunday evening during July and August at 8 o'clock. No morning service during this period. The subject Sunday night is "From George Washington to the Knights of Columbus and the Ku Klux Klan." For twenty-five years, Mr. Mangasarian was the lecturer for the Independent Religious Society of Chicago, speaking every Sunday to an audience of 3000 persons.

CHURCH OF OPEN DOOR

Dr. H. W. Bieber will give his closing messages tomorrow. His morning subject is "Union and Communion With God," and the evening subject, "Why Is Jesus Coming Again?"

Mrs. Irvin H. Fallis will sing at the morning service. Prof. Alfred A. Butler will give an organ recital at 10:45 a.m.

Christian Science

"Sacrament" is the subject of the lesson-sermon tomorrow at 11 a.m. in all Churches of Christ, Scientist, in Los Angeles, branches of The Mother Church, The First Church of Christ, Scientist, in Boston. These services are repeated at 8 p.m. in all the churches except Fourth, Eighth, Twelfth, Fourteenth, Fifteenth, Sixteenth, Eighteenth, Nineteenth and Twenty-first Churches. Wednesday evening meetings which include testimonies of Christian Science healing, are conducted by all the churches at 8 p.m.

Immanuel Presbyterian

A large class of new members will be welcomed at the Sunday morning service. Adults and children will also be baptized. At the evening hour, Dr. Smith will discuss the assertion of Mrs. Annie Besant, theosophist leader, that Krishnamurti, a young Hindu teacher, is the chosen vessel through whom the Messiah will express himself. Dr. Smith's topics "Paul's Farewell Sermon and Mine." Next Sunday, Dr. William L. Barrett of the Montview Boulevard Presbyterian Church of Denver, Colo., will preside.

"Seeing the Father"

First Christian Church, Eleventh at Hope street, Dr. Charles R. Hudson, pastor, has developed a morning service that is attracting considerable attention among those who desire a service of rich devotional character. Dr. Hudson is an expository preacher, and his sermon tomorrow will be "Seeing the Father."

RADIO SERMON

"The Future of America" will be the subject of Rabbi Maurice Tashnor's sermon tomorrow morning, which will be broadcast from The Times radio station KHJ. Dr. Tashnor is the rabbi at Temple Israel of Hollywood.

"WHAT GOOD REQUIRES"

At the Church of the Messiah, Congregational, Rev. Allen A. Hunter preaches. He is a recognized authority on youth, and brings a challenging message from his study of the movement in many countries. In the evening, the motion picture "The White Sister," will be shown with sermon on "What God Requires."

BROUGHER DAY

Tomorrow night, Russell M. Brougher, son of James Whitcomb Brougher, for sixteen years pastor of Temple Baptist Church, will preach in the First Methodist Church, Eighth and Hope streets. Young Brougher is the pastor of the leading Baptist church of New Jersey, of which his father was pastor before coming to Los Angeles. He also will supply at Temple Baptist Church tomorrow morning and at both morning and evening services the last two Sundays in July. In the morning Dr. C. O. Johnson will occupy the pulpit at the First Methodist Church and Dr. Helms, the pastor will preach and introduce these famous pulpiteers.

THE VIRGIN BIRTH

Sunday evening, Dr. M. Howard Fagan, pastor of the Wilshire Boulevard Christian Church, is commencing a series of sermons on some of the great controversial subjects of the day. "The Problem of the Virgin Birth" will be the theme on Sunday evening. The sermon on Sunday morning will be the supreme motive—"For My Sake."

EAST INDIAN WILL SPEAK

The pulpit at St. Alban's Pro-Cathedral, will be occupied Sunday evening by the Hindu attorney, Mr. S. G. Pandit.

Mr. Pandit is also a teacher and lecturer of note along philosophical lines.

"The evening service commences at 7:30 p.m. The Holy Eucharist is celebrated at 8:30 and 10:30 a.m.

FAREWELL SERMON

Rev. Fred Engelbretsen of Oklahoma will preach his farewell sermon at Norgewian Danish Methodist Episcopal Church tomorrow morning. His evening topic will be "The Ministry of Music." A song service will precede the sermon.

WEST HOLLYWOOD BAPTIST

Rev. Rufus Keyser, pastor, will preach next Sunday evening on the theme, "Will You Also Go Away?"

Mr. L. W. Hattersley, missionary at Rangoon, Burma, will speak at the morning service on "India's Contribution to Christianity."

SERMON FOR ARMENIANS

Dr. A. S. Yeretzian, pastor of the Armenian Gethsemane Congregational Church, will conduct the service, but the morning sermon will be preached by Rev. G. T. Pushman of Chicago, Armenian philanthropist and benefactor.

MESA CONGREGATIONAL

"Backsliding Christians" will be the sermon topic of Dr. H. C. Culbertson tomorrow morning. In the evening he will preach the first of a series of sermons on the ministry of Jesus, taking as his subject "Baptism and Temptation," discussed from a psychological standpoint.

"LONELINESS OF JESUS"

Dr. John Albert Eby will preach both morning and evening at the Wilshire Presbyterian Church. His morning theme will be "The Loneliness of Jesus." There will be communion and reception of members. At the evening service the picture, "Rugged Waters," will be shown, demonstrating the live-saving department of the United States government. Dr. Eby will speak on "The Greatest Life-Saving Station in the World."

HOLLYWOOD UNITARIAN

Rabbi Emanuel Schreiber, Ph.D., one of the most prolific writers in Judaism, will be the speaker at the Hollywood Unitarian Church Sunday morning. Dr. Schreiber was educated in Germany and Austria and officiated as rabbi in Elbing and Bonn, and in this country in Mobile, Denver, Los Angeles, Chicago and Philadelphia. His subject Sunday will be "Is Judaism Exclusive?"

ST. JOHN'S EPISCOPAL

Religious instruction will be the special feature of the Sunday-evening service tomorrow when Dr. Davidson will answer the following questions during hte course of his discourse: "What vows are made in baptism? What vows are made in confirmation? What vows are made in the marriage service? What is required of persons who come to the Holy Communion? How is the Holy Communion used?"

Bishop Stevens will visit St. John's Church next Sunday morning and will confirm a class prepared by Dr. Davidson at the 11 o'clock service.

TRINITY METHODIST CHURCH

Rev. Bob Shuler will speak Sunday evening by way of prelude on the following questions:

(a) Why hasn't the official report of Arizona officers been made public?

(b) Is there an effort being made to cover the facts?

(c) Why be afraid of the white light of publicity?

His morning sermon will be "The Crowning Glory of Old Age," his evening subject "Why Did Jesus Die for Me?"

UNION CAMP MEETING

The union camp meeting will continue all summer at Temple and Hoover streets, in charge of Evangelist S. B. Shaw. Many pastors, evangelists and mission workers will co-operate. Preaching 10:30, 3 and 8 p.m. divine healing meeting every Saturday at 3 p.m.

"THE GREAT CONTROVERSY"

Tomorrow morning at the First Presbyterian Church, Rev. Paul C. Elliott will preach on "The Great Controversy." At the evening service, he will give the interpretation of Christ's "Code of Honor" in "The Dialogue on the Second Mile." Following the short evening service, the second sacred concert will be given by the quartet and organist.

WESTLAKE PRESBYTERIAN

The pulpit will be occupied on Sunday both morning and evening, by Dr. Howard W. Kellogg, professor of doctrine of the Bible Institute. Dr. Kellogg's sermon for the morning at 11 o'clock wil be "Eyewitnesses of His Majesty." At 7:45 in the evening, his subject will be "Oh, Let the Wickedness of the Wicked Come to an End."

"A SOUL SYMPHONY"

Dr. Walter W. Van Kirk of New York, will preach at the Wilshire Boulevard Congregational Church during the last three Sundays in this month. His morning subject will be "A Soul Symphony," and "Youth and Christian Unity" at the 7:30 evening service. He is closely in touch with the "Youth Movement" in the United States and other parts of the world.

TEMPLE BAPTIST CHURCH

Dr. Russell Morse Brougher of Paterson, N. J., son of the temple's former pastor, will preach in the morning on "Why is Temple Baptist Church in Los Angeles?" In the evening, Dr. Lincoln McConnell of Oklahoma City will talk on the topic, "Who Was Jesus?" The Illinois delegation to the Baptist young people's convention will attend the morning service in a body.

BIG BEAR LAKE

Services are being held at Fawnskin in the Big Bear Lake district every Sunday morning in the "Theater of the Stars." Rev. George P. Ringo of the California Christian College is in charge. The church is a community enterprise and undenominational, and was established to serve the summer residents of Big Bear.

CHURCH NOTES

United Presbyterian, Forty-ninth street and Western avenue, Rev. J. C. Madill, pastor. Morning subject: "She Has Done What She Could;" Mrs. Aimee Semple McPherson defended. Evening, "The Scarlet Line"—sermon to young men and women.

First Methodist Church, Hollywood, Rev. Willsie Martin, pastor. Morning subject "What of America." Evening service at 7:30 o'clock, sermon, "My Task." Sunday-school, 9:30 a.m.; Epworth, high school, brotherhood and women's meetings at 6:30 p.m.

North Wilshire Community, Rev. E. T. MacMahon, pastor. Morning service, 11 o'clock, subject, "The Three Crosses." Sunday-school, 9:30 a.m.; Christian Endeavor, 6:30 p.m.; Wednesday night meeting, 7:45 o'clock, topic, "What or Whom?"

LUTHERAN SERMON TOPICS

Trinity, Eighteenth and Cherry, Rev. A. E. Michel, 11:15 a.m., sermon by Rev. Burkhardt. St. John's, Second and Dacotah streets, Rev. G. H. Smukal, 9:45 a.m., "Walking in Newness of Life;" 11 a.m., "Dead Unto Sin, Alive Unto God."

Grace, Vermont and Vernon, Rev. George Witte, 7:45 p.m., "True Righteousness."

Bethany, Sunset and Alessandro, Rev. George Witte, 10:30 a.m., "True Righteousness."

Emanuel, North Griffin and Altura, Rev. George Theiss, 11 a.m., "The Righteousness that Counts."

Fifth-avenue Lutheran, Fifth avenue and Fifteenth streets, Rev. E. T. Coyner, 11 a.m., "The Futility of Hypocrisy."

Sunset Boulevard, 1604 Echo Park avenue, Rev. S. H. Seager, 10:30 a.m., "The Form of Religion."

Highland Park, 6210 Aldama street, Rev. W. G. Ruehle, 11 a.m., "Shall Churches and Ministers Occupy Themselves with Civil or Spiritual Matters?" Vested choir, "Abide With Me," by Parks.

First Lutheran of Eagle Rock, 2123 Colorado Boulevard, Rev. L. W. Fruitstick, 11 a.m., "Obedience to the Father."

El Sereno Lutheran, 4965 Huntington Drive, Rev. L. W. Fruitstick, 10:45 a.m., "Obedience to the Father;" Sunday-school, 9:45 a.m.

First Lutheran, Culver City hall over postoffice, Rev. E. T. Coyner, 9:15 a.m., "Ananias and Sapphira."

[illegible]

COLLEGE ORATORS TO SPEAK AT LUNCHEON

Four entrants in the second national intercollegiate oratorical contest will speak at a special luncheon meeting at the City Club today. The speakers will be Ellsworth Meyer of Pomona College, A. Vance Graham of the University of Denver, Thomas Burns Drum of Bucknell; and Philip N. Krasne of the University of Michigan.

DOUBLE DEATH PUZZLE SETTLED

Court Holds, Under Rarely Invoked Precedent, That Wife Who Was Older Than Husband Succumbed First to Gas, and so His Heirs Get Her Estate

Mrs. Grace Outerbridge Holly, being a woman and two years older than her Husband, Milton Holly, must have been the first of the pair to die when both met their death from asphyxiation in their home a few days after Christmas, 1924, Judge Reeve, in Probate Court, decided yesterday.

And so Holly, by the putative time that elapsed between the death of his presumably frailer wife and himself, became her heir, and his heirs must succeed to his inheritance from her, in the opinion of Judge Reeves.

The decision involved a principle of law well established but rarely invoked. The law [illegible] such cases the court [illegible] by the sex and [illegible] decedents.

Under the ruling [illegible] Holly, which she [illegible] queathed in entirety [illegible] was ordered merged [illegible] husband, by whom [illegible] of which he might [illegible] his death was [illegible] Her prior death [illegible] law as claimants [illegible] named as Beatrice [illegible] Clinton Louis [illegible] Holly, all of New York [illegible] of Mrs. Holly [illegible] and that of Holly [illegible]

Redistricting Plan Backed by Candidate

Declaring that [illegible] once advocate a [illegible] Angeles county into [illegible] oral districts instead of [illegible] Beaty, candidate for [illegible] the first district, is [illegible] enormous increase in [illegible] population in the county [illegible] last ten years.

Beaty, who is [illegible] Montebello, and [illegible] dent of the East Side [illegible] which is supervising [illegible] of highway and [illegible] ment, is convinced that [illegible] are too large for adequate [illegible] by one man. He [illegible] zones, giving equal [illegible] thority to all parts of [illegible] should be created.

In a statement [illegible] pledged his support to [illegible] ing of all projects [illegible] voted by the people and [illegible] cial emphasis on the [illegible] opening of the traffic [illegible] east end of the county.

Daugherty [illegible] High-Speed [illegible] in Organization

Increased efficiency of [illegible] other employees in the [illegible] office of the State [illegible] partment during the last [illegible] has resulted in a [illegible] average time of handling [illegible] a saving of time and [illegible] State and applicants [illegible] semiannual department [illegible] yesterday.

Figures show that the [illegible] spent on handling [illegible] permits or other [illegible] been reduced to six days [illegible] inst., as compared with [illegible] on January 1. This [illegible] duction of more than [illegible] pared with the figures for [illegible] 1925.

Commissioner Daugherty [illegible] out that delays in [illegible] been due to the failure of [illegible] to file the necessary [illegible]

FINES MOUNT HIGH FOR TRIO IN WHISKY CASE

Joe Wenthall was fined [illegible] Earl Martin and Harry [illegible] each on liquor charges [illegible] the Peace Wilson at E [illegible] terday. The three [illegible] rested at Signal Hill by [illegible] treras, chief enforcement [illegible] the District-Attorney's [illegible] ported they had [illegible] whisky just landed from [illegible]

Philharmonic Auditorium

COL. AUSTIN O. DEERING

Nationally Known Lecturer

Authority on Reading People At Sight

Week of July 12th, 8 P.M.

Admission Free — The latest in Salesmanship. Everybody invited.

Good Music

THE CHRISTADELPHIAN ECCLESIA OF LOS ANGELES

Subject of Lecture Sunday Evening, July 11th, at 7:30

"The Second Coming of Christ and the Signs Which Show That it is Near at Hand"

WOODMEN OF THE WORLD HALL, 1040 SOUTH GRAND AVENUE

ALL SEATS FREE.

The Christadelphian Ecclesia 1333 S. G[illegible] (Pico Car)

Free Bible Lecture, 10:30 a.m. All Welcome.

"A First Century Farewell Sermon."

Address and Healing Vibrations AT 3 P.M. by

Swami Dhiranan[illegible]

Subject is: "DOGMATISM—ITS [illegible]" Mt. Washington Education Center Sunday-school at [illegible] P.M.

Take "W" car, get off at West Avenue [illegible] will be waiting.

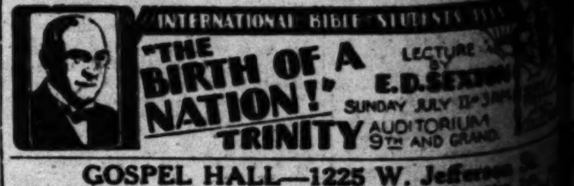

GOSPEL HALL—1225 W. Jefferson

Sunday-school, 9:45. Breaking of Bread, 11. Gospel Preaching [illegible] Meeting, Wednesday, 7:45 p.m. Bible Reading, Friday, 7:45 p.m. [illegible] mendeth His Love Towards Us, in That While We Were Yet Sinners [illegible] for Us.—Rom. 5 and 8.

ZLE SETTLED
d Precedent, That W... Succumbed First to ...t Her Estate

districting ...lan Backed ...by Candidat...

...ugherty Puts ...gh-Speed Go... Organizatio...

...S MOUNT HIGH FOR ...IO IN WHISKY CA...

...uditorium
DEERING
Lecturer

Go To Church Sunday

Why You Should Go to Church

By Rev. Stewart P. MacLennan—First Presbyterian Church of Hollywood

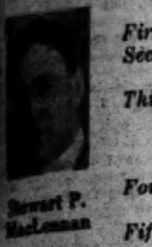
Stewart P. MacLennan, Pastor 1st Presbyterian Church of Hollywood

First, to come under the influence of the emancipating gospel of the Lord Jesus Christ.

Second, to receive the inspiration and power to carry the same gospel to those who will not come to get it.

Third, Church attendance makes possible the wonders, the pathos and the dignity of social worship. Most men labor within a very narrow circle of interest and enterprise. Think then of the wide horizon of corporate worship. Consider what the company of fellow aspirants can mean in mental and spiritual enlargement.

Fourth, Controversies that have confused, vexed and irritated have been many times settled in the light of the broad and plain moralities of the gospel.

Fifth, Exaggeration of views have been checked by the thought of the manifold variety of Christian experiences. And last, but by no means least among the benefits of church attendance is, that weary, worn, and defeated men and women have come into the church to leave refreshed and strengthened.

Immanuel Presbyterian Church
Figueroa at Tenth
Ministers: Herbert Booth Smith, D.D.; John A. Leasinger.
11 A.M.—SACRAMENTAL SERVICE
Baptism—Communion and Reception of New Members.
Music: Quartette and Soprano and Alto Duet.
7:30 p.m.—Prelude: Did Jesus Reappear in India in 1924? Are Ministers Trying to Take "Acts" and "James" Out of the Bible?
Sermon: Dr. Smith. "Paul's Farewell Sermon and Mine"
...will be Dr. Smith's last Sunday Service before leaving for vacation. The preacher next Sunday will be Dr. Barrett of Denver, Colo.

Stewart P. MacLennan
—Services Broadcast over KNX—
Will Dedicate and Preach His First Sermon From the New Genevan Pulpit Sunday Morning
11:00 A.M. "The Center of the Center of Christianity"
7:30 P. M. "Church Union in Canada"

The Second of the Pastor's series of thirty minute ... sermons on the Divine Mission of the Church. "This series of sermons, indeed, reveals the issues that are ... men and women today. Are you depending on the ... books of Man, or the Bible of God for your authority?"

First Presbyterian Church Hollywood.

First Presbyterian, Figueroa at Twentieth
Ministers: HUGH K. WALKER and PAUL C ELLIOTT
Rev. Paul C. Elliott Preaches at Both Hours—
11:00 A.M.—"The Great Controversy"
7:30 P.M.—"The Dialogue on the Second Mile"
SUMMER SACRED CONCERT
follows the short evening service.
... Flutist, as the guest artist will be heard in two beautiful ... Hear Wm. T. Killgrove play the great organ with its chimes.
Everybody Welcome. Street cars and Bus stop near church.

Wilshire Presbyterian Church
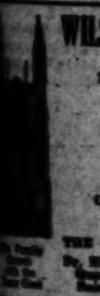
Western Avenue at Third Street
Ministers: John Albert Eby and Arthur Edwin Wake
DR. JOHN ALBERT EBY BOTH HOURS
11 A.M.
"THE LONELINESS OF JESUS"
CELEBRATION OF HOLY COMMUNION
Anthem "God So Loved the World" (Stainer)
Contralto Solo "O Rest in the Lord" (Mendelssohn) by Lura Maile Bacon
7:30 P.M.
THE PICTURE "RUGGED WATERS" (U. S. LIFE SAVERS)
Dr. Eby Speaks On "The World's Greatest Life Saving Station"
Quartet "The Radiant Morn" (Woodward)—Perry E. Riker, Bass, Soloist—William Ripley Dorr, Organist and Director.

Westlake Presbyterian Church
Grand View, South of 9th St. (W. 9th St. Cars.)
DR. G. A. BRIEGLEB, Minister.
DR. HOWARD W. KELLOGG
Professor of Doctrine of Bible Institute.
11:00 a.m.—"EYEWITNESSES OF HIS MAJESTY."
7:45 p.m.—"Oh, Let the Wickedness of the Wicked Come to an End!"
Exceptional Music by Westlake's Quartet.

West Adams Presbyterian
West Adams Near Vermont Avenue.
A.M.—Communion Service
P.M.—Union Services
DR. MARTIN PREACHES THE SERMON.

Angelus Temple
Radio KFSG
CHURCH OF THE FOUR SQUARE GOSPEL
SUNDAY
10:30—"The Eternal Darkness"
2:30—"The Word of God"
7:00—"Light and Darkness"
AIMEE SEMPLE McPHERSON

Christian Science
Sunday Services, 11 a.m. and 8 p.m. Lesson-Sermon Tomorrow: "Sacrament"
Wednesday Meetings, 8 p.m. These meetings include testimonies of Christian Science healing.
Sunday School at 9:30 a.m. for pupils under 20 years of age
The following Churches of Christ, Scientist, of Los Angeles, are branches of The Mother Church, The First Church of Christ, Scientist, in Boston, Mass.:
...Church—1366 S. Alvarado St. ...Church—W. Adams St., near ... ...Church—1214 S. Hope St. ...Church—5206 Pasadena Ave. ...Church—7107 Hollywood Blvd. ...Church—4107 S. Broadway. ...Church (San Pedro)—215 7th ... ...Church (Gardena)—848 W. 161st ... ...Church—... S. Normandie Ave. ...Church—... W. 49th St. ...Church—2912 Guirado St. ...Church (Van Nuys)—... Sylmar ...
Thirteenth Church—1750 N. Edgemont Street.
*Fourteenth Church (Culver City)—3647 Wataeka Avenue.
*Fifteenth Church—1100 S. Gramercy Place.
*Sixteenth Church (Eagle Rock)—Women's Club House.
Seventeenth Church—4902 Santa Monica Boulevard.
*Eighteenth Church—4501 S. Western Avenue.
*Nineteenth Church (Sawtelle)—1673 107th Avenue.
Twentieth Church (Venice)—Corner Brooks and Second Avenues.
* Indicates no Sunday Evening Service.
DOWNTOWN READING ROOMS, FREE TO THE PUBLIC
... 525 S. Spring St.; Room 815, 210 W. 7th St.; Room 215, 617 W. 7th St.

Lutheran Churches
[illegible fine print listing Lutheran churches and service times]

First Methodist Episcopal
Eighth and Hope Sts.
Elmer Ellsworth Helms, D.D., Pastor
Organ Half Hour 10:30 and 7:00. Chorus 150
BROUGHER NIGHT IN A METHODIST CHURCH
11:00 Dr. C. O. Johnson, Great Baptist Leader, Preaches
7:30 Russell M. Brougher, Son of J. Whitcomb Brougher, Preaches
A GREAT SON OF A GREAT FATHER.
Baptists, Methodists and the Public Invited.

BOB SHULER BOTH HOURS
TRINITY METHODIST CHURCH
(CORNER 12TH AND FLOWER)
Old People's Service
11 a.m. Subject: "The Crowning Glory of Old Age"
7:30 p.m. Subject: "Why Did Jesus Die For Me?"
PRELUDE:
A.—Why hasn't the official report of Arizona officers been made public?
B.—Is there an effort being made to cover the facts?
C.—Why be afraid of the white light of publicity?

Free Methodist Camp
Avenue 60 and Monterey Road
"W" Car — East Highland Park — LOS ANGELES — So. Pas. Car
8 Great Days 10: 2: 7: } 30 Daily
Hear BISHOP SELLEW TOMORROW!
2500 Free Seats—INSPIRATION—Special Music

Bishop Charles Wesley Burns
Conducts
DEDICATION SERVICES OF THE
CENTENARY METHODIST CHURCH
Corner Normandie at W. 35th St., assisted by Dr. Frank Helen Smith. Rev. S. M. Saito, pastor and New Superintendent of the Pacific Japanese Mission.

Two meetings only—Sunday-school, 9:30, and Preaching, 11 a.m. Subject, "The Adolescent Jesus." Music—Forrest Edmondes and Nelle Gotbold.
WESTLAKE METHODIST CHURCH
EIGHTH AND BURLINGTON
GEORGE A. WARMER, Minister.

Wilshire Boulevard Christian Church
Wilshire and Normandie. Take "B" Car.
"The Church Where You Are a Stranger but Once"
M. HOWARD FAGAN, D.D., PASTOR
11:00 A.M. The Supreme Motive—"For My Sake"
Matthew 10:39.
7:30 P.M. The Problem of the Virgin Birth
Luke 1:26-35; 2:4-7.
9:30 a.m.—Bible School. 6:30 p.m.—Christian Endeavor.

TIRED? WORRIED? DEPRESSED?
TRY A REFRESHING SERVICE OF WORSHIP
"SEEING THE FATHER"
11:00 a.m.—SERMON BY DR. HUDSON—11:00 a.m.
9:30 A.M. GRADED CHURCH SCHOOL. | 6:30 P.M. THREE C. E. SOCIETIES.
FIRST CHRISTIAN CHURCH
11th at Hope St. CHAS. ROLLIN HUDSON, Pastor.

Hollywood Christian Church
1717 N. Gramercy Place. (Take Hollywood Blvd. Car)
S. J. MATHIESON, Pastor
11 A.M.—"Aimee McPherson, The Temple and Ourselves"
7:45 P.M.—"The Shepherd and the Sheepfold"

United Lodge of Theosophists
504 Metropolitan Bldg., Fifth and Broadway.
SUNDAY MORNING AT 11 O'CLOCK
"Reincarnation"
Wednesday, 8 p.m.—"Repeated Lives on Earth."
Summer Reading Room Hours, 9 A.M. to 4 P.M. Closed Saturdays.

Olivet Gospel Hall
Corner Santee and Washington Streets.
Sunday, July 11th, 9:45 A.M.—Sunday-school. 11 A.M.—Lord's Supper. Tuesday, 8 P.M.—Prayer Meeting. Thursday, 8 P.M.—Bible Ministry.
Sunday, July 11th, 7:30 P.M.—Special Meetings!
Second of a series of addresses on "The Lord's Coming and Kindred Events." Subject, "The Apostasy, Its Features and the Antichrist." By A. B. Wright from Scotland. Mr. and Mrs. Grubbe will sing. Come.

Los Angeles Eternal Truth Spiritualist Church of America
Clara Barton Hall, 16th and Main Sts.
Sunday Services: Open Forum, 2:30 p.m.; Message Circles by Madame Della & Others.
Healing by Hope Darling and Eugene Climin.
Lecture at 7:30 p.m., followed by Free Messages.
REV. A. E. GOLDER, Pastor. All Welcome.

"Why Is Temple Baptist Church in Los Angeles," is
Rev. Russell M. Brougher's
MORNING SUBJECT
AT 11:00 A.M.
Welcome! B.Y.P.U. of A.
Special Guests—Illinois Delegation
7:30 P.M., Rev. Lincoln McConnell, DD., LLD.
of Oklahoma City.
"Who Was Jesus?"
A Sermon That Has Won More Than a Thousand Lawyers. Brilliant Address!
Wonderful Music—Organ—Chorus—Quartette
Soloists—HUGO KIRCHHOFER, Director
BIBLE SCHOOL, 9:30—ELEVEN DEPARTMENTS
TEMPLE BAPTIST, Fifth and Olive "Center of the City."

First Baptist Church
1728 West 8th Street. Take "D" Car.
A most cordial invitation is extended to the Delegates and Friends of the B. Y. P. U. of America to attend the Bible School, 9:30 a.m.; Church Service, 11 a.m.
Dr. James A. Francis Will Preach at the Morning Worship Hour.
Usual Evening Service omitted account of B.Y.P.U. Convention Mass Meeting at the Shrine Auditorium, 7 p.m.
We welcome to the First Church pulpit, beginning Sunday, July 18th, Dr. William S. Abernethy of the Calvary Baptist Church, Washington, D. C., who will supply for the next six weeks during the absence of our Pastor.
Vested Chorus Choir—Ellis Rhodes, Director, (Pro Tem)—Fifty Voices.

Memorial Baptist Church
Grand Ave. at 23rd St.
B.Y.P.U. DELEGATES AND VISITORS
Invited to Hear
PASTOR WM. A. MATTHEWS, D.D.,
11 A.M.—The Truth About "The Brougher Resolution"
Tested by:
(a) Obedience to the Great Commission;
(b) Loyalty to Baptist History;
(c) Alliance with Straddlers and Modernists;
(d) Apostacy of the Fosdick-Rockefeller Church;
(e) Application to the Moral Conditions of Mankind.
8 P.M.—Pastor and Deacons Exonerated by Court Action Will Conduct the Service. Topic:—
"Entering God's Opened Door!"
P.S.—ATTEND A FUNDAMENTALIST BAPTIST CHURCH!

Wilshire Baptist Church
WELCOMES
THE
BAPTIST YOUNG PEOPLE OF AMERICA
BRUCE V. BLACK, PASTOR,
SPEAKS
Sunday Morning "Know Thyself"
Sunday Night we unite with all Baptist Churches at Shrine Auditorium
Beverly Blvd. and Oxford Ave.

The First Baptist Church of Hollywood

Las Palmas and Selma Avenues.
SAMUEL J. SKEVINGTON, D.D., Minister.
11:00 A.M.—B.Y.P.U. of A. Delegates from State of INDIANA worship with us. Address by DR. H. H. BINGHAM, Baptist Pastor of CALGARY, CAN.
7:30 P.M.—SIXTY MINUTES of Popular Worship. Special Music. Sermon:—"A MAN OR A BUTCHER"—Dr. Skevington.

Central Baptist Church
Alvarado and Pico Streets. Pico Car. Dr. Andrew J. Ramsey, Pastor.
11 a.m.—"NEW EXPERIENCES."
Ralph Laughlin, Choir Director and Soloist. No Evening Service.

Calvary Baptist Church
SECOND AND ST. LOUISE
Services during July will be in charge of J. J. SIMS, well-known Bible teacher. Message for Sunday morning, "On the Mountain With Christ," and for Sunday evening, "Is Modernism the Unpardonable Sin?"

St. Paul's Cathedral
615 South Figueroa Street
(Downtown)
Holy Communion... 7:45 a.m.
Sunday School..... 9:30 a.m.
Morning Prayer and Sermon......11.00 a.m.
Evening Service... 7:45 p.m.
Music by Vested Choir of Men and Boys
Second Anniversary of the Dedication of The Cathedral
REV. J. HENRY THOMAS, SPECIAL PREACHER
11 A.M. Topic—"MY CHURCH"
7:45 P.M. Topic—"STOCK TAKING"
SPECIAL MUSIC AT BOTH SERVICES
7:20 P.M.—Organ Recital by Dudley Warner Fitch.

St. John's Episcopal Church
514 West Adams Street. REV. GEORGE DAVIDSON, D.D., Rector.
SERMONS BY THE RECTOR
Morning: "THE MORAL CONFLICT."
Evening: RELIGIOUS INSTRUCTION.
1. What vows are made in Baptism?
2. What vows are made in Confirmation?
3. What vows are made in the Marriage Service?
4. What is required of persons who come to the Holy Communion?
5. How is the Holy Communion used?
SERVICES: 7:30 and 11:00 a.m. and 7:30 p.m.
Church School, 9:30 a.m. Confirmation Class Meeting, 4:00 p.m.

Los Angeles Episcopal Churches
TRINITY CHURCH, Melrose and Berendo St.: 8, 9:30, 11 a.m.; 7:30 p.m.
ST. LUKE'S CHURCH, 1201 E. Vernon Ave.: 7:30, 9:30 and 11:00 a.m.; 7:30 p.m.
ST. ANDREWS, 3050 S. Brighton: 7:45 and 11 a.m.; Church School, 9:45 a.m.
ST. THOMAS (Hollywood.) Gardner and Hollywood: 7:30 and 11:00 a.m.

St. James' Episcopal Church
Wilshire Blvd. and St. Andrew's. (Take "R" car, Wilshire or Western Ave. Bus.)
The Rev. Ray O. Miller, S.T.B., Rector.
Services: 7:30 a.m. and 11 a.m. Sermon by the Rector.

Los Angeles Branch 1 of the Christian Science Parent Church of the New Generation
holds services every Sunday morning at 11 o'clock in the Friday Morning Club Auditorium, 940 South Figueroa St. Sunday-school, 10 o'clock.
Lesson Subject: "The Word."
Reading Room, 328 Stock Exchange Bldg., 639 S. Spring St. Open Daily, 10 a.m.-4 p.m.

Summer Preachers

DR. WALTER W. VAN KIRK OF NEW YORK
11 A.M. "A Soul Symphony"
7:30 P.M. "Youth and Christian Unity"
The Wilshire Boulevard Congregational Church
REV. FRANK DYER, D.D., Minister.
THE AMBASSADOR HOTEL SERVICE 11 A.M.
Ernest Holmes, Speaker
"The Highest God and the Innermost God"

First Congregational Church
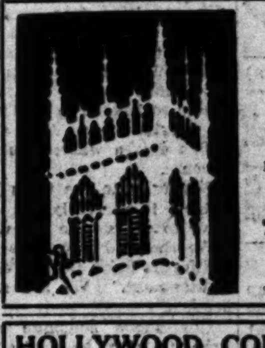
Los Angeles, Calif.
Rev. Carl S. Patton, D.D., Minister.
11:00 o'clock—Dr. Patton's sermon:
"THE WEB OF LIFE"
Music by Octet—
"Consider and Hear Me"
"Turn Ye Even to Me"
7:30 o'clock. The Picture
"JANICE MEREDITH"
(Last 6 reels)

Hollywood Congregational Church
Hollywood Boulevard and Sycamore Avenue.
JAMES HAMILTON LASH, D.D., Minister.
11:00 A.M.—"THE HIGHER PATRIOTISM," (Second Sermon)
7:30 P.M.—MOVING PICTURE—"HELL AND THE WAY OUT"
Address, Dr. Lash.

HEAR DR. CULBERTSON
Mesa Congregational Church, Corner 54th Street and 6th Avenue.
11 a.m.—"Backsliding Christians." 7:30 p.m.—"Baptism and Temptation."
Pastor and Choir will broadcast service at 10 a.m. over KFI.

Wilshire All Souls' Church
DR. C. F. AKED
CRITERION THEATER
Grand Avenue, Between Sixth and Seventh.
MORNING AT 11:
"The Pilgrimage Play of the Life of Christ"
Mr. William Faversham as Christus—a eulogy and a criticism—and a sketch of the real life of Jesus of Nazareth.
Harold E. Curtis, Organist; Otto Ploetz, Soloist.

M. M. Mangasarian
ON
From George Washington to the Knights of Columbus and the Ku Klux Klan
Has America Repudiated Patrick Henry?
8 P. M.
Mr. Mangasarian will speak every Sunday night during July and August
No morning service. KNX, 6:30, as usual.
First Unitarian Church
"Eternal Vigilance is the Price of Liberty."
925 So. Flower St.

"IS JUDAISM EXCLUSIVE?"
Rabbi Emanuel Schreiber, Ph.D., at the Hollywood Unitarian Church
7300 Fountain Avenue, Corner Fuller, July 11th, 11 a.m.
No evening service.

Church of the Open Door

RADIO KTBI
Last Opportunity to Hear
Dr. H. W. Bieber
Presbyterian Pastor, Bible Lecturer of Pennsylvania
11 A.M.
"Union and Communion With God"
7:30 P.M.
"Why Is Jesus Coming Again?"
Prof. A. A. Butler, Organist. Prof. J. B. Trowbridge, Choir Director
BIBLE INSTITUTE
Everybody Welcome. Sixth and Hope Streets.

Trinity Auditorium
Grand Ave. at 9th St.
CHURCH OF THE PEOPLE
MANLY P. HALL

Sunday at 10:45 a.m.—"The Mystery of Spiritual Healing."
Prelude: The Travel Diary of a Philosopher by Count Keyserling. There will be a splendid musical program in charge of Amado Fernandez and Agnes Buisseret. Together with the Rossi Gish String Quartette.
Mr. Hall is speaking at Woman's Club of Hollywood at 8 P. M.
FAUST—The Eternal Drama (With pictures)
Come, and bring your friends. Silver Offering.

Leila Castberg

Church of Divine Power (Advanced Thought)
The anchorage of your modern faith, unhampered by creed or dogma. Christ's vital truths interpreted in a dynamic and powerful way.
MOROSCO THEATER
TOMORROW AT 11
"YOUR HANDICAP"
Sunday School at 9:45. Sacred Community Singing at 10:45. Morris Stoloff, of the Philharmonic Orchestra, violin soloist. EVERYBODY CORDIALLY WELCOME.

Dr. E. W. Kenyon
IMMANUEL CHURCH
923 West 41st Drive.
THREE GREAT SERVICES
10:45 a.m.—"Test of Discipleship." 2:30 p.m.—"The Rights of Sonship."
7:30 p.m.—"Wonders of His Name."
SPECIAL MUSIC.

St. Alban's Pro-Cathedral (Liberal Catholic)
2041 Argyle Ave. (Franklin Car.)
7:30 P.M.—MR. S. G. PANDIT
on "America's Ideals"
Mr. Pandit is a Hindu by birth, a California attorney, and a most interesting teacher and lecturer.
10:30 a.m.—Holy Eucharist and Sermon.

PUBLISHERS
THE TIMES-MIRROR COMPANY
OFFICERS
HARRY CHANDLER, Pres. and Gen. Mgr.
MARIAN OTIS CHANDLER, Vice-Pres. and Secy.
FRANK X. PFAFFINGER, Treasurer
HARRY E. ANDREWS, Assistant General Manager and Managing Editor
DIRECTORS
Harry Chandler, Marian Otis Chandler, Frank X. Pfaffinger, Mabel Otis Booth, Harry E. Andrews.

Los Angeles Times

EVERY MORNING IN THE YEAR
DAILY FOUNDED DEC. 4, 1881—45TH YEAR

Average for every day of June, 1926.......181,478
Sunday only average for June, 1926.........269,025
Average every day gain over June, 1925.... 5,541
Sunday only gain over June, 1925........... 12,350

OFFICES:
New Times Building, First and Broadway.
Branch Office No. 1, 621 South Spring Street.
Washington Bureau, 504 Hibbs Building.
Chicago Office, 360 North Michigan Avenue.
New York Office, 285 Madison Avenue.
San Francisco Office, 742 Market Street.
Seattle Office, 2332 White Henry Stuart Bldg.
Paris Office, 120 Rue Saint Honore.
In addition to the above offices, The Times is on file and may be found by European travelers at the following places:
420 Rue St. Honore, Paris.
138 Fleet St., E. C. 4, London.
Hotel Excelsior, Rome.

LOS ANGELES (Loce Ahng hayl ais)

MEMBER OF THE ASSOCIATED PRESS
The Associated Press is exclusively entitled to the use for republication of all news credited to it or not otherwise credited in this paper and also all local news published here within.

The Times aims at all times to be accurate in every published statement of fact. Readers who discover any important inaccuracy of statement will confer a favor by calling attention of the Editorial Department to the error.

PEMBROKE IS BROKE

A financial note from England sets up that the Earl of Pembroke is reduced to the last syllable of his title. They explain that he has liabilities of $316,000 and no assets. At that, he must have been some cruiser.

FAST CHILDREN

An evolutionist says that babies of the future will be born knowing how to drive a car. Perhaps they will ultimately have gasoline instead of blood in their veins and will be able to fly under their own power.

NOT SPARING THE ROD

German Socialists demanded the abolition of corporal punishment in the schools of their country, but the measure was defeated. The switch will continue to be used upon all recalcitrant pupils. The Germans are serious in their respect for the ancient adage: Spare the rod and spoil the child.

HAMLET OF ELSINORE

There is no actual proof that any such person as Hamlet really existed, but nevertheless the officials of Elsinore in Denmark are reported as being about to honor their fellow-citizen with a memorial. They are assuming that he was born in Elsinore 1000 years ago and will thus feature his anniversary. The world knows mainly of Hamlet through the genius of Shakespeare. The bard plundered his plots from all conceivable sources and the tale of Hamlet is likely to be a composite one.

READERS OF BOOKS

There are still more than 50,000,000 living Americans who are out of access to the public libraries. The rural library service is being extended, however, and in time most of these may find themselves in touch with the season's best sellers. The civic library is in more extended and better use in this country than in most other lands. Somebody in almost every family has the library habit and it is not developed for the purpose of keeping up with modern fiction, either. Most of the volumes taken out are really worth while.

UNDERGROUND ROME

The catacombs cannot be diverted for underground traffic and now Rome is to have a real subway. They are going to bore holes under the ancient capital for the use of electric cars. There will be twenty-two miles of this new subway as against some 600 miles of galleries in the catacombs—many miles of which have not been explored within the present generation. Romans bumped off by the cars may be taken into the next trench and buried in the catacombs, where the bones of 6,000,000 ancient Romans already repose.

PAINTED TEACHERS

Two years ago most of the school boards in the State of Kansas were ruling against the selection or appointment of school-teachers who bobbed their hair or used rouge on their faces. But it seems that times have changed. The University of Kansas supplies many of the teachers for country schools all over the State and it is significant that in the last season there has not been a single demand for an unbobbed or unshingled instructor. This is quite a change of front for the Sunflower State. The influence or Hollywood is unescapable.

ALL MEN ARE LIARS

Literary women have been conducting a symposium over the prevarications of men. Their best judgment is that men are more liable to lie about their golf game than anything else. They say that a man whose word is absolute honor in a commercial transaction will dress up his work on the links with the vividness of a Munchausen. They will lie about their winnings at poker, the speed of the car and the stations they get on the radio, but will be honest and decent in business. They tell of their romances and boast of the Romeos they used to be, but the women find more satisfaction in recording the fact that the man who gloats over the taking of a cold bath every morning usually contents himself with moistening his hands. Anyhow, all men are liars, although few of them are dangerously so.

TRACKING DINOSAURS

Arizona's savants have taken to the trail. Tracks, more amazing than those Robinson Crusoe found, have been discovered in the sands of time. They were made when the sand was tide-washed by some vanished sea—huge, three-toed tracks, like those found wherever dinosaurs roved. Time turned the sand to stone, preserving the tracks. There were many kinds of dinosaurs. Some walked on four feet, others on two feet. Some were mountains of flesh, others not much larger than pimples. The Thunder dinosaur was a block long, but its brain was no bigger than an Idaho potato. It didn't know enough to keep from becoming extinct. Nor did it know enough to bring forth live-born baby dinosaurs. It laid eggs. The savants are wondering how the Thunder dinosaur hatched its eggs.

THREE FANATICISMS

"Southern California has three fanaticisms—real estate, health and schools," was the way an easterner appraised us after looking us over for a few days.

However, he had discovered our enthusiasm red-handed. We are fanatics over real estate. But, then, when every lot has a view and you can have your choice of the mountains or the sea there is something valid to make fanatics.

When the soil is deep enough for the feet of the mighty sequoias and high enough to make your heart pump with snap or low enough to accommodate itself to every wheeze from the East, who would not grow excited?

If it is not a little patch of heaven it is so close to it that most folks come here to postpone the journey to the so-called "better land."

Then he is right about it again; health is our hobby. That was what started it. Folks first came because they had something the matter with them. Now they come to keep from getting anything the matter with them. Incidentally they have a good time while they are at it.

Sunshine makes optimists. Boosting is indigenous to the soil and skies. It is easier to believe in God and human nature on a bright day. And, since every day is a fine day, a wholesome outlook on life is chronic.

Naturally to the folks back in Iowa and Illinois it seems lying. In California you have to exaggerate to tell the truth.

Another thing follows: the sunshine of California helps to put the "light" into "enlightenment." We are faddists about our schools.

Continuous sunshine enables our children to play in the open all the year through. Fruits and vegetables ripen every month and make our children grow. How can they help being a rising generation!

Their minds seem to develop along with their bodies. They have enough blood for their heads as well as for their stomachs. They can think and eat at the same time.

As a result we have one of the largest universities of the country to accommodate the aspirations of our youth. And even our high schools have evolved into one-tenth of all the junior colleges of the land.

That an eastern editor should mistake our public schools for colleges is not surprising. We have to have pretentious plants to house the ambitions of even the smallest boys and girls.

So it can plainly be seen that we are not ashamed of our fanaticisms. Nor are we ashamed of our biggest ocean, our tallest mountain, our most magnificent distances, our biggest fish. Reducing is not a fad of either our men or mountains.

We are disgustingly healthy. Nor are we squeamish about it. That New York and Paris live indoors and affect bean-pole figures does not interest us.

Why should our athletes count their calories so that dyspeptic easterners may lick them in discus throws, shot-puts, 100-yard dashes, tennis or football.

Nor will we shrink our tunas and fish stories to fit the weazened catches of other parts.

And if it be a fanaticism to conduct night schools all over the world with motion pictures, to harvest the debating laurels, to attract the authors and artists of the country and house their works—if all these be fanaticisms we are guilty! Guilty!

We even humbly confess that we are maniacal in our enthusiasm. Fact is fun! Work is play! Every day is a holiday.

DOLLAR PATRIOTS

Though several thousand persons gave their time and others contributed money to make the Pageant of Liberty at the Coliseum Independence Day a success, though the net proceeds were to be devoted to the relief of disabled war veterans, the Los Angeles musicians' union declined officially to be patriotic without being paid for it. Asked to send a band, the union replied that one could be hired at $5 for each man for the first hour and $2 an hour thereafter and that, if such a band were hired, the union would graciously permit union men to play with other bands free; but that, if such a band were not hired, union men participating would be fined $100 each and have their insurance canceled, and that was that.

That is that, indeed, and has been on many other occasions. In fact, whenever the musicians' union gets an opportunity of making this kind of a display of itself it does it, whether at the National Orange Show, Tournament of Roses or whatever. Despite the union's fist, some union musicians played in some of the six bands that gave their services Independence Day; and the best thing that could happen to music in Los Angeles would be for the union now to attempt to enforce the penalty. It may be said the absence of the union bands was not particularly noticed at the pageant.

There was plenty of other music, just as there has been plenty of other music sent out on the ether from The Times' radio station since the musicians' union declared a boycott of it some months ago, threatening dire penalties. These threats have had no noticeable effect either on the quality or the quantity of the programs.

But it is the spirit of the thing that is objectionable. Such tactics may be accepted as a matter of course in cities where unions dominate, but in the freer air of Los Angeles they are intolerable. A few more such exhibitions of dollar patriotism by union officials probably will lead to a revolt from within.

OVER THREE TO ONE

Wet majorities doubtless exist in some of our big cities, particularly New York and Chicago, but there is every indication that the sentiment in nearly all the smaller cities and towns in this country is overwhelmingly in favor of prohibition and that their citizens do not desire any modification of the law that has established what they consider an acceptable state of affairs, despite all efforts on the part of unthinking people to nullify or modify that law.

Strong proof of this fact is seen in the registered expression of the country editors. Most of them favor the Volstead Act as it stands and will stand for no tinkering with it. The National Editorial Association, composed chiefly of editors and publishers of journals printed and circulated in places of small population, voted on the question of prohibition recently in this city. More than three to one were for the strict enforcement of the Volstead Act.

This remarkable preponderance of sentiment for unmodified prohibition should prove to those sincere and sober city people who have come to regard the defiance of the law in their communities as representative of the views of the people of the country at large that there is no such general sentiment, but that the general feeling really is the antithesis of this and there is likely to be no change in it whatever.

What makes this overwhelming dry vote of the editors the more important and significant is that those of them who hail from small cities and towns, as they do for the most part, are not only molders of public opinion in this, as in other respects, but that they truly reflect their community sentiment, as editors generally feel bound to do if they are to make a successful newspaper.

The sober, self-respecting people living in each little center of population are glad to be rid of the reeking, pestiferous, crime-breeding saloon, which for many years was the headquarters of the bosses and gangs who tried to run the town and keep it as "wide open" as possible. They are glad to be spared the sight of the town "drunk"—glad that their sympathies no longer are wrought upon by his pitiable family whom his slavery to drink had reduced to poverty and rags and who often became public charges. They are glad there is no rum hole to serve as a pitfall for their sons and from which issued men who, in the past, impassioned by drink, were a constant menace to society.

It is good to know that the country editors present such a solid front to the enemies of prohibition, that they are not only supplementing the efforts of those sober people of their communities who are working in support of the law and to prevent its nullification or modification, but that they are encouraging them in their labors, writing quotable articles for them to use in their campaigns against the wets and assisting in making it impossible for a reactionary movement to gain headway against those who honestly believe that, as has been shown in the case of America, a dry nation is a prosperous nation.

COOLIDGE IN CAMP

While the electric fans are buzzing at the national capital and all Washington is sweltering in oppressive heat and humidity President Coolidge proposes to enjoy the brisk breezes and piney odors of the Adirondacks. He is relaxing from the strenuous duties of his high and exacting office by trolling for pike on Lake Osgood in a rowboat, by hiking over the hills with his collies and taking his ease in his hammock under the trees.

By doing this he is doing exactly what all loyal citizens of the republic—all who appreciate what Presidential wear and tear really mean—like to see him do when Congress is not in session and there is no pressing need of his presence at the White House. But even in the remote fastnesses of the Adirondacks it will be impossible for him to banish all the cares of office. The dispatches say that the summer executive offices have been established near the camp and, though the President is not expected to be on the job every day, he will make frequent use of the telephone and will have many papers to sign and visitors to see after he becomes well settled.

"Camping" is not the word a Californian would use to describe such a summer outing as the President is taking nor such a habitation. To a Californian or any other westerner a camp means tents and camp fires and does not generally include chairs and tables or cots. But to a New Yorker an Adirondack camp means anything but tenting, cooking over an open fire or sleeping on the ground. In writing of an Adirondack encampment O. Henry says in his story of "Rus in Urbe:"

Try to imagine a camp with sixteen rooms, plumbing, elderdown quilts, a butler, a garage, solid silver plate and a long-distance telephone! Of course, it was in the woods. If Mr. Pinchot wants to preserve the forests let him give every citizen two or ten or twenty million dollars and the trees will gather around the summer camps, as the Birnam woods came to Dunsinane, and be preserved.

But such a camp has its compensations, among them screens to keep out mosquitoes, of which there are millions in the Adirondacks at this season, and the frisky flies and ants will not be crawling over the President's food. Nobody would want to see the President of the United States occupying a less luxurious place of summer abode than that of a bathtub monopolist or a chewing-gum king. The clever humorist just quoted was writing of the camp of a New York millionaire who would have spurned the idea of "a vacation in the dirt," as some of our overnice people call common camping.

There is nothing essentially undemocratic in the President's plan of camping or anything else pertaining to him. Although his position and fortune may seem to place him many spheres above the multitude, he never has shown anything put the closest fellowship and heartiest sympathy with those "common people," who, in the Lincolnian phrase, "the Lord must love, because he made so many of them."

Democratic Senatorial Committee: "And Here I'm Sweating My Fool Head Off Trying to Raise $100,000 for Democratic Primaries in Sixteen States! Ain't It Hell to Be Poor?"

[Protected by George Matthew Adams]

EUTHANASIA IN THE ARCTIC

By James J. Montague.

No longer the walrus will quail
And wish that he knew how to run
When he sees on the ice-covered trail
A man with a spear and a gun.
No longer the watchful and wise polar bear
The whines of her offspring will stifle
When she sees, as she looks to the south from her lair,
A lad with a high-powered rifle.

For hunters are growing humane
And a kindly and merciful sort,
No longer they kill things for gain,
But only for love of the sport.
Their victims no more with dread terror are filled
And quake to their innermost marrow,
For now they are sure, if they're going to be killed,
They'll be killed with a bow and an arrow.

No thought enters into the head
Of the caribou, musk ox or seal
Of how awful a half-ounce of lead
As it tears through his midriff will feel.
No sound he will hear, but the snap of the string
And a whirr like the flight of a pheasant
And his subsequent death will be robbed of its sting,
And be quiet and easy and pleasant.

It is true that the shaft from the bow
Will kill brutes exactly as dead—
And leave them eternally so—
As if it were made out of lead.
But though they will shortly be nothing but pelts
They will not feel so bad, by a long way.
For killing, dear friends, is like everything else,
There is always a right and a wrong way!

[Copyright, 1926, by the Bell Syndicate, Inc.]

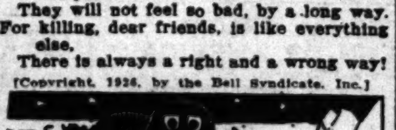

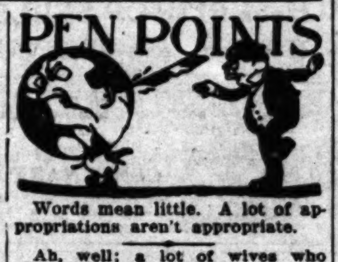

Words mean little. A lot of appropriations aren't appropriate.

Ah, well; a lot of wives who think they aren't supported well enough are insupportable.

The happiest people are those who don't give a darn if they are unimportant.

Much is expected of men. You can't imagine them wearing a sash-like affair and calling it pants.

And once a brilliant mind from the sticks, accompanied by one gallus and $7, had a chance in politics.

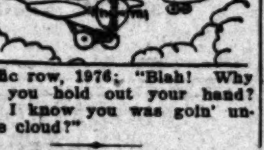

Traffic row, 1976; "Blah! Why didn't you hold out your hand? How'd I know you was goin' under the cloud?"

A conscience is especially troublesome when it is the other fellow's trying to function for you.

Well, brother, your son isn't half as tough as you hoped to become when you were a kid.

The true hick complex is shown in the belief that those living in any larger town are less righteous.

It pays to be good. Think how long a good hunch is remembered, while the others are forgotten.

It might be worse. The definition of sin changes, but the definition of virtue doesn't.

You can't estimate any man's actual goodness while jails exist to confuse virtue and discretion.

Americanism: "See the pretty flowers! Let's gather a car full." One hour later: "They're wilted; throw 'em out."

So many signs are unnecessary. Why not just say: "No parking in this town."

If he is poor and tolerant, that's tolerance; if he's rich and tolerant, that's indifference.

People do not knock inferiors, lest they be considered in the same class. The knocker's hammer always reaches upward.

"Improving" a district: Destroying its natural beauty to make room for ugly little houses.

The genius may be given to vice. He can't be different from ordinary mortals in every particular.

A person may be, but life never is, a failure.

The people who are at odds naturally try to get even.

LETTERS TO The Times

[Name and address of writer must accompany all letters for this column. Letters of a personal nature or involving contentious religious questions are not acceptable.]

From an Editor

LOS ANGELES, July 7.—[To the Editor of The Times:] I am thankful that the good Lord permitted me to live long enough to visit California.

I am grateful that the N.E.A. and California boosters made it possible.

I am more interested than ever in heaven, for I am sure that is the only place that can outdo California.

MARION BRUCE,
Rolfe (Iowa) Arrow.

Leave Them to Oblivion

HOLLYWOOD, July 7.—[To the Editor of The Times:] I wish to register my protest against the publication in The Times of articles such as that in yesterday's issue describing Clara Philips's birthday party at San Quentin prison. For heaven's sake let us forget this woman whose sole claim to notoriety lies in the fact that she committed a murder unparalleled in criminal annals for its cold-bloodedness and brutality and subsequently escaped from prison for a while. At that time it was bad enough to have her played up on the front page week after week, but then at least her doings were, I suppose, "news" and as such had a legitimate claim to space in your columns. But once the prison doors closed behind her three years ago we should have been allowed to forget her.

You publish excellent editorials lamenting the growth of crime and suggesting remedies for this condition and then on another page do your bit to glorify the criminal by regaling us "ad nauseam" with this woman's doings in prison, how she wears her hair, her birthday parties, etc. As long as the newspapers continue to idealize thugs and murderesses by refusing to let them sink into obscurity once they are lodged in jail a certain portion of the public will continue to look upon them as picturesque heroes and heroines.

KENNETH M. BISSELL.

Shuttles

TUJUNGA, July 5.—[To the Editor of The Times:] It has often seemed to me that the great use and expansion of the automobile could be compared to the shuttles in some gigantic loom weaving in intricate pattern, the fabric of national life. Some intelligent Jacquard loom that, with unerring industry, produces the most beautiful designs out of the warp of our daily lives. The shuttles fly to and fro; one I saw contained a merry party of Ohio young people. They sang "Beautiful Ohio" and compared the beautiful scenes through which they passed on the way down the coast from Los Angeles to San Diego to the old-home town. Another party was from the dear old South, Biloxi, and they sang "Dixie." Still another was from the rock-bound shores of New England and they sang "My Old New Hampshire Home," while a party from Chicago sang "Illinois."

All seeing and enjoying the beauties of California. All like shuttles weaving the national carpet of the Union. And all over the country they are going back and forth singing the praises of their various localities, but all acknowledging the unity and splendor of the republic.

FRED M. ASHBY.

Protest Meeting Called

LOS ANGELES, July 8.—[To the Editor of The Times:] Thank you for the article of last week exposing some of the rotten things the City Council is perpetrating against the people in "Cupidity" Sparks district, commonly known as the West Adams district. The Board of Public Works (of which the Democratic-Republican-Prohibitionist-Socialist Randall is chairman) has been doing some stunts that have aroused the people to indignation. For instance: The contract for storm drain was let for $268,269. Now they have voted the contractor $294,876 extra and in addition to the contract price, making the enormous sum of $563,145.

The people have called an indignation meeting for this Saturday night at the Glen Airy schoolhouse to protest the assessment of the unjust sum. We are appealing to The Times to help us out by giving notice to the people of this meeting.

By the way, it might be of interest to the public to know that the patent pavement company, that pet baby of the Parrot-Kinney-Cryer combine, are using cobblestones in the pavements, some of which weigh almost a pound, instead of crushed rock. Then they cover it over with a veneering of asphaltum to hide the cracks where the cement peels off the cobblestones, like a hard-boiled egg from the shell. Also the company that put down the storm drain pipe used cobblestones in the cement. And the rotten thing was so weak that they had to make a cradle for the puling baby to rest in. That's what the $294,876 is for.

ANDREW PARK.

Home Atmosphere

Mr. Subbubs instructed his office boy to open the door to the private office at ten-minute intervals and yell "ice" or "milk" or "strawberries."

"Then come in," concluded the boss, "and insist that I give you the laundry."

The boy must have looked eloquent inquiries, for the boss gave him an explanation.

"I spent the day at home yesterday and I feel lonesome at the office."—[Louisville Courier-Journal.

An average husband is one who wonders just where the men are who have these wives who confine themselves to window shopping.

Noni on homecraft

"East or West—Hame's Best"

MENU FOR SUNDAY

Breakfast
Tip Top Melons
Albers Carnation Mush
Breaded Egg Plant
Basilio Biscuits
Glen Rosa Peach Jam
Standard Nut Margarine
Ben Hur Coffee

Dinner
Peter Piper Pickles
Corn Soup
Snow Flake Sodas
Lamb Patties
Artichoke with Butter
Cheese, Peas and Pickle Salad
French Dressing
Using Castruccio Bros. Olive Oil
Davis Perfection Bread
Standard Nut Margarine
Dell's Cooked Ice Cream
Ribbon Cake
Using Globe A-1 Flour
Fig-Co
The Coffee Substitute
Flowers from Germains

Supper
Rosser's Pride Ham, Smoked
With Hickory from Ole Virginia
Potato Bread
From Van De Kamps
Standard Nut Margarine
Sliced Tomatoes With Cottage Cheese
Pure Apple Cider
From Adelanto Market
One-half Mile North of Lincoln Park

FIVE DOLLARS' CASH PRIZE to the person who sends "Noni," care Los Angeles Times, the best slogan for "Garland Talc" on or before Saturday, July 17. In case of a tie, prizes of equal value will be given to the tying ones.

Summer draperies! There's something so refreshing about them! The whole house takes on an air that's more cool and comfortable. H. E. Simank, Upholsterers and Drapers, will bring samples to your home for your selection. Their correctly tailored slip-covers are lovely, too, for the warmer season. VA. 0767.

"What's wrong with the world?" we asked a popular Los Angeles manufacturer. "We're living too fast and too soon!" was his clever response—which, after all, is food for the serious thought of parents.

San-a-Tog goat milk is the kind that never tastes "goaty." Calif. Food and Health service, 7253 Sunset; Cloverhill Butter Store, 130 W. Second; Moore's Lunch, 932 W. 7th. For delivery, OX. 5108.

We received an avalanche of letters in answer to the bathing-suit contest from far and near—some very clever ones, too! We should like to publish them all, if our space permitted. Noni wishes to thank you every one for your hearty response.

You'll know this week! If your letter was one of the prize winners in the bathing-suit contest you will receive a letter from Myers Manufacturing Company, makers of the famous "Swim-Easy" Bathing Suits, which you may present at the Broadway Department Store and make your own selection from their stock. The list of prize winners will appear next Saturday in "Noni's corner in The Times."

"Insto" cleans them "instantly!" What? Dirty hands, dirty knees—for the kiddies—and Daddy finds it great after working on the car, or with paint or printer's ink! Always keep "Insto" at hand.

Anyway—we're glad the world is not all wrong! Longevity is increasing, the "brotherhood of man" is a more acceptable vision, some girls don't cold-bloodedly select their husband for his value as a meal ticket and some men do love home and children.

Jell-X-Cell, made of the world's finest and purest gelatine and ten natural pure fruit flavors, is a product Los Angeles may well be proud of and every housewife glad to use.

Recipes for cheese drop biscuit and ribbon cake are on back of Magazine Section Sunday.

"While ye abide in the flesh, ye must eat material food." Let that food be the best! Think more of quality—thoroughly ripe fruit—fresh, crisp vegetables—carefully selected meat, in moderation, if you like.

Unlike most aids to soap in hard water, Rain Water Crystals may be used in the water when you wash your face and hands, without injury to the most delicate of skins. It is just like bathing in rainwater. It's not soap—it softens the water.

Jelatine made with pure orange juice sweetened to taste with a liberal addition of blanched almonds, makes a pleasing healthful dessert.

SUIT INVOLVES WATER RIGHTS

Ranchers Challenge Beach City's Use of Supply

Fear Underground Reservoir Will be Pumped Dry

Priority Claim to Source Denied by Santa Monica

Rights of the city of Santa Monica to water lying in a subterranean basin between the beach city and the Santa Monica Mountains were attacked yesterday in a suit which went on trial yesterday before Judge Roche of San Francisco, sitting in Judge Hazlett's department of the local Superior Court.

Frederick W. Pew and several other ranchers of the district in which the water is produced appear as plaintiffs in the action, which asks that the city be enjoined from maintaining several artesian wells and a pumping station adjacent to the property of the plaintiffs.

FEAR WATER DEPLETION

The suit recited that the plaintiffs have been drawing on the underground reservoir for more than twenty years for water for irrigation and domestic purposes, and it was charged that if the reservoir were pumped dry the land of the plaintiffs would be rendered useless for irrigation purposes.

In its answer to the suit the city stated the basin in question lay not only under the property of the plaintiffs, but under the entire city of Santa Monica. It was stated by the city that it had drawn on the same reservoir for more than thirty years for water with which to supply its inhabitants and industries, and the city denied the plaintiffs had a right to priority to the water. It was also declared by the city that there is sufficient water in the subterranean basin to take care of all present and future needs of the plaintiffs and the city, no matter how densely populated the region may become in the future.

ASSERT PRIORITY RIGHT

The plaintiffs based their plea for an injunction on an asserted right of priority and on the theory that the water produced at the city's pumping station is not being used on the property where it emerges from the ground or by the owners of the ground.

The case, which was said by attorneys to be one of the most important water-right actions ever started in the local courts, probably will not be concluded until the latter part of next week.

HUSBAND BRANDED AS WRECKER OF HOMES

Abe Richman was nominated yesterday as an all-around general home-wrecker, by his wife Bessie Richmond. First, Mrs. Richman told Judge Gates, he broke the windows, tore down the shades and smashed the furniture in their home. Then she said, he went out and spent $200 for clothes for another woman, which completed the wreck of the marital venture. Judge Gates granted Mrs. Richman a decree of divorce.

CRAIL ADDRESSES VETERANS

Joe Crail, candidate for the Republican Congressional nomination in the Tenth District, addressed the members of Henry Z. Osborne, Unit No. 103, United Veterans of the Republic, at Markham Hall, Soldiers' Home, Sawtelle, last night. Department Commander Ray of the United Veterans was a guest at the meeting.

WRITER SPEAKS IN CHILDREN'S CAUSE

Elinor Glyn

ELINOR GLYN TO AID DRIVE FOR LEAGUE

Authoress Will Deliver Three Talks in Nursery-Fund Campaign

Three talks by Elinor Glynn, the authoress, are being arranged by the Assistance League.

The first will be on Spain and will take place in the Ambassador Theater next Friday at 11 a.m. The second will be on Italy at the same place and time, one week later. The third will be on Russia and will be given at a dinner for both men and women. Details for this event have not been arranged but will take place some time in the first week in August.

The talks will be Mme. Glynn's contribution to the day nursery new building fund of the league. Some time ago Herman Rafael offered the league $25,000 for a new building provided the league would raise $25,000 and it launched a campaign for funds recently.

Arrangements for the Glyn events are being made by Mrs. Hancock Banning, Mrs. Isaac Hampshire Jones, Mrs. W. G. McAdoo, Mrs. Ada Edwards Laughlin and Mrs. James Reed.

Tickets may be had from league members or at its Community House. The nursery is one coming under benefits of the Community Chest.

JAILED ON CHARGE OF SELLING LIQUOR

A sentence of $1800 fine or 180 days in jail was imposed yesterday by Municipal Judge Stafford upon Fred Richards, on charges of possessing, transporting and selling intoxicants. It was charged by Officer Washburn the man sold a gallon of whisky to Mrs. Emma Knox. Richards went to jail, but said he expected to pay the fine later. He was convicted eighteen months ago on a similar charge.

WIDENING CONSIDERED

The City Council has under consideration the widening of the north roadway of Santa Monica Boulevard from Beverly Hills to Veteran avenue to a uniform width of eighty-three feet.

No Charge for Delivery Young's Market Company Phone DUnkirk 2201

Wholesalers... Retailers... Hotel Purveyors

The Desire for Better Foods

The buying habit of the food-purchasing public is undergoing a profound change and there is a decided trend to the demand for "better quality" food.

The increasing number of customers who are aligning themselves with the thousands of old, steady patrons of Young's are symptomatic of a general disposition to seek and purchase food of which the quality is beyond question.

Young's (Y) Steer Beef IS Quality Supreme

—at 7th and Union store

Writing Paper
24 Sheets Paper 24 Envelopes
35c
3 for $1.00
—this is extra heavy linen paper. Comes in buff or French gray.

Aluminum Sauce Pans
3 to set
89c
—a very excellent grade of aluminum, at a very exceptional price.

Electric Iron
$2.98
—the "Bersted"—guaranteed unconditionally for 1 year.

Egg Beater
79c
—made of pure, cast aluminum—seamless. Beats equally well in shallow or deep utensils. Lightning speed, easy-running, no slipping of cogs.

—at all Young's stores

Date Roll
20c
—a delicious bit of cake confection—filled with dates and nuts. Will keep for several days. Better than plum pudding when served with pudding sauce.

Meats

Hams—Young's Best —whole or half.......lb.	43c
Picnic Hams—5 to 7 pounds —sold by piece only....lb.	29c
Broilers—Milk-fed —1¼ to 1¾ lbs.......lb.	45c
Hens—for Fricassee —3½ lbs. and under....lb.	30c
Roast of Baby Lamb —shoulder ....lb.	22c
Corned Beef—"Turkey Brand" —boneless brisket......lb.	20c
Pot Roast—fancy chuck —Steer Beef..........lb.	15c
Boiling Beef —fancy Steer Beef......lb.	9c
Frankfurters—Young's ...lb. —absolutely pure. Made without cereal or artificial coloring.	25c

Free Delivery to Venice and Ocean Park—Tuesdays and Fridays

We Prepay the Parcel Post and Express Charges on Orders Within a Radius of 150 Miles

—on Parcel Post orders amounting to $5
—on Express orders amounting to $10

FOODS OF SUPREME QUALITY

CHEF WYMAN'S Suggestions For TOMORROW'S MENU

Breakfast
Cantaloupes
Egg a la Columbus
Toast Cherry Conserve
Milk Coffee

Dinner
Green Corn Soup
Chow Chow
Chicken a la Maryland
Green Peas Creamed Potatoes
Russian Vegetable Salad
Peaches Melba Ice Cream
Sponge Cake
Coffee

Supper
Shrimp Newburg
Lettuce Sandwich
Raspberry Croustades
Iced Coffee

EGG A LA COLUMBUS

Select green peppers or small tomatoes of uniform size. Plunge into boiling water, and remove the outer skin. Cut around the stem, and remove the seeds and veins. Set the peppers or tomatoes in small cake pans, break a fresh egg into each, add salt and pepper and poach in a moderate oven about twelve minutes, or until the egg is set. Have ready a square of hot buttered toast for each egg. Serve with tomato sauce poured around.

CHERRY CONSERVE

Five pounds of ripe cherries, five pounds of sugar, one and one-half pounds of seedless raisins, four oranges.

Wash, stem and pit the cherries. Squeeze out the juice of the oranges and lemons. Wash raisins. Mix all together and let stand overnight. Then boil slowly and steadily for several hours, or, until thick and clear. Pour in jars and seal.

GREEN CORN SOUP

Six ears of sweet corn, one pint of milk, one teaspoonful of salt, one-eighth teaspoonful of white pepper, one teaspoonful of sugar, one teaspoonful of flour, one tablespoonful of butter.

Grate the corn. Cover the cobs with cold water and boil thirty minutes, then strain. To one pint of the corn liquor add the raw corn pulp, cook fifteen minutes, add the seasoning and milk, hot. Heat the butter, add the flour and gradually the corn mixture; cook five minutes longer and serve hot with crackers.

PEACHES MELBA ICE CREAM

One and one-half pints of cream, one teaspoonful of vanilla, six eggs (yolk,) one-half pound of powdered sugar.

Put the cream in a double boiler, with the vanilla. Beat the yolks of the eggs and the sugar together until light, add to the hot cream, stir until the eggs begin to thicken. Strain through a sieve; when cool, freeze.

Take one-half cupful of strawberry syrup, one-half cupful of raspberry syrup.

Put on stove—when it begins to boil add a scant teaspoonful of cornstarch dissolved in a little water. Take from fire and put in cool place.

Peel fresh peaches and place on ice, then pour the above syrup and peaches over the ice cream.

SHRIMP NEWBURG

Melt a tablespoonful of butter in the chafing dish, add the well-drained contents of two cans of shrimps, a little salt, paprika, and one-fourth of a cupful of sherry.

Cover and cook five minutes. Beat the yolks of four eggs and mix with a cupful of cream. Add this to the shrimps, cook until thickened, and serve with tiny hot biscuit, and cucumber salad. Crab meat Newburg may be made by the same recipe and served, if desired, on toasted bread or crackers.

[All rights to reproduce reserved by A. L. Wyman.]

BURGLARY SUSPECT ASSERTED GUILTY

Louis Babbick, 28 years of age, yesterday was found guilty in Judge Hardy's court of a charge of burglary with explosives in connection with the blowing up of a safe in the offices of the Davis Standard Bread Company last May. Punishment for the crime of which Babbick was pronounced guilty is fixed at service of from ten to forty years in the State penitentiary. Babbick was asserted to have obtained a collection of rare stamps valued at $3500 from the safe which the jury declared he blew open. He will be sentenced the 13th inst.

BURIAL SET FOR WIFE OF REPORTER

Funeral of Mrs. te Groen Will be Conducted Next Monday Afternoon

Funeral services for Mrs. Helen B. te Groen, wife of W. P. te Groen, a well-known Los Angeles newspaper man, will be conducted at 2 o'clock next Monday afternoon at the Highland Park Christian Church, Avenue 58 and Monte Vista street, Rev. A. L. Hill, pastor of the church, will officiate. Burial will be at Grand View Cemetery, near Glendale.

Mrs. te Groen, who was 27 years of age, died on Thursday night at the te Groen home, 5768 Aldama street, after a long illness. She leaves her husband and a 10-months-old daughter, Patricia Ann. Other relatives include Mrs. te Groen's mother, Mrs. Clara Fisher; an aunt, Mrs. Blanche Fisher; Grace, Elizabeth and Virginia Fisher, sisters, and Robert Fisher, a brother.

Mrs. Fisher previous to her marriage, was for several years secretary in the office of the Board of Public Works.

Pierce Brothers are in charge of the funeral arrangements.

PAULEY OIL COMPANY IS CONVICTED

President and Employees Acquitted on Charges of Substituting Lubricants

The Pauley Oil Company, operating a number of service stations was convicted yesterday of substituting oil, while E. L. Pauley, president of the concern, Clarence McCall and James Scobee, employees, were acquitted. They had been joint defendants with the company. The case was in Municipal Judge Frederickson's court and the jury was out four hours.

Sentence will be passed today. An appeal will be taken, according to the defense counsel.

The charge was brought by C. L. Whitehead, secretary of the Consumers Protective Bureau, who testified to purchasing oil which he called for by name, and being served with an oil of inferior grade. Several oil chemists were among the witnesses.

LEGION SHOW POSTPONED

Because of improvement work being done on Washington Boulevard, and in order to acquire additional attractions, the industrial show and water carnival of Culver City Post of the American Legion, scheduled for the 17th inst., has been postponed until September.

MOTHERS AND THEIR CHILDREN

Mother Doesn't Always Know

One Mother Says:

When one of my children asks an intelligent question which I cannot answer, I never pretend that I know. If possible, I stop what I am doing and help look it up. This means that we are learning together and the child is being taught to study. It also means that he will be spared the shock that comes to every child when he discovers that mother doesn't know everything.

(Copyright, 1926, Associated Editors, Inc.)

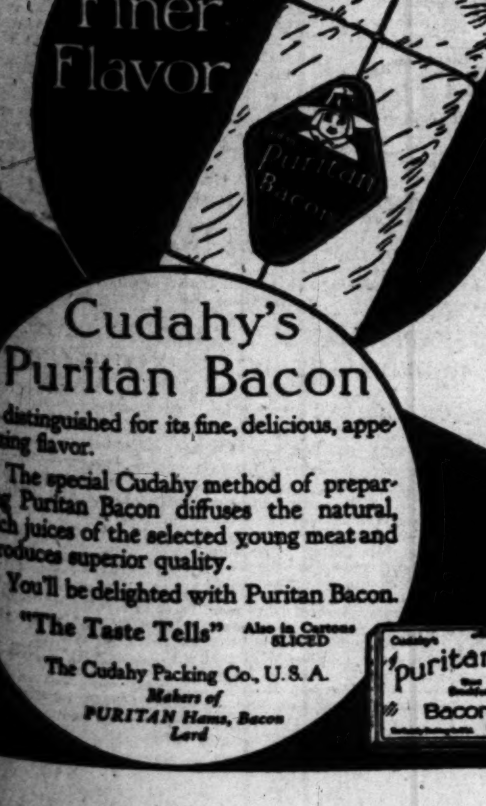

Diet and Health
By Lulu Hunt Peters, M.D.
Author of "Diet and Health" and "Diet for Children"

ANSWERS TO CORRESPONDENTS

G., Twenty-two, twenty pounds underweight, wants me to help him to put on weight. He feels strong, never has last any time in sickness, and takes an active part in outdoor sports; swimming, boxing, baseball, etc. He eats well at night, but nothing in the morning, and he has no fat at all.

If you were not so young G, I would say that as long as you feel perfectly well, your twenty pounds under the average was normal for you, but at your age, it is better not to be underweight.

The remedy, it seems to me, is simple in your case.

Eat more, or decrease your activities somewhat. I suggest that you learn to like a fairly good breakfast. You can do it. Gradually work up a good breakfast. Don't try to increase your calories all at once. Have a big cupful of oatmeal or other cereal (about 150 C.) with a glass of milk (160 C.) some cream for your oatmeal, or some top milk (cream, heavy, 40 per cent, one and one-third tablespoonfuls 100 C.; thin cream, 18 per cent, (ordinary cream,) is less than two ounces to the 100 C.) some whole-wheat bread and butter, toasted, if liked (one slice of bread, one-half-inch thick, 100 C.; one level tablespoonful of butter, 100 C.) some fruit (one orange, 100 C.; one-half grapefruit, 100 C.; one apple, 100 C.) Whether you would need eggs or other protein depends upon the amount of protein you have in other meals.

But you can see that by eating some breakfast you can add to your calories 400 to 500, or more, every day. You might have a glass of milk before going to bed, too. That's another 160 C.

The fact that you are well indicates that your underweight is simply due to undereating or overexercising for the needs. The little booklet which is so much in demand for overweight reduction, also contains a fair-sized list of foods and their caloric values, and directions for gaining. If you want it, please send self-addressed, stamped envelope and 10 cents in stamps with your request. (Allow at least two weeks for its receipt.)

DOES SHE KNOW?

Legs we were given to walk upon;
Lean they may be, or fat, or brown.
Alas, poor kid! if they be fat,
You'll have to happy be with that.
Massaging them will do no good,
So be contented, as you should.

Mrs. H, submitted the above pome. I don't agree with her. Usually, if the legs are too fat, the rest of the body is too fat, and general reduction will get at 'em. Occasionally, there apparently is a family tendency to fat or thin legs, and then it probably is a little harder. In this case, exercises and massages may help.

IT WOULD BE DANGEROUS

No, R, only as a qualified, experienced, regular physician could you get into any institution to practice any treatment you think would be good for cancer, or any other condition.

J.—We have an article on Boils which you may have for the request accompanied by a fully self-addressed, stamped envelope.

My dear Followers: When sending for material which we offer you, please remember to enclose a stamped, self-addressed envelope bearing your full name and address. The pamphlet on reducing and gaining is the only one for which you must enclose ten cents in stamps extra. Address your letters to me in care of this paper. Make them as brief as possible, not over 200 words, and type or write them legibly with ink. Please sign your name as evidence of good faith—we will not use it in any way. Remember it is impossible for me to diagnose for you or to answer you personally. I appreciate very much the beautiful letters you send me and regret it is impossible to give you individual advise. The questions you ask will be answered in the column as soon as possible, if they are of general interest. Don't forget the stamped, self-addressed envelope if you expect me to send you the information I have offered.

[Copyright, 1926, by the George Matthew Adams Service.]

MAID O'CLOVER IS Good BUTTER

THE cream comes from cows pastured on green mountain meadows and is churned by experts.

Always fresh at your Grocer's

BUTTER EGGS CHEESE

MUTUAL CREAMERY CO.

666

is a Prescription for Colds, Grippe, Flu, Dengue, Bilious Fever and Malaria.

It kills the germs.

HOUSES TO BE MOVED are offered at bargains in—TIMES WANT ADS

Standard Nut—

Smooth and firm for summer meals

DELICIOUS flavor ...smooth, mellow goodness that blends just right with corn-on-the-cob and other vegetables ...yet so inexpensive that you spread it on thick without thought of cost!

Best for Summer Use

No other margarine compares with Standard Nut for summer use. Because, in this one margarine, wholesome nut oils and milk solids are EMULSIFIED by an exclusive and secret process. Consequently it keeps smooth and firm and the flavor is better. Made fresh daily by Standard Nut Margarine Co., Los Angeles.

Refuse Imitations

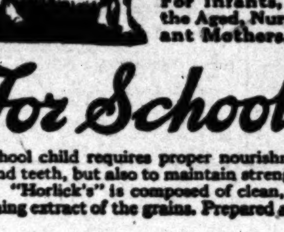

Take the Original Package Home

Safe Milk and Food

For Infants, Convalescents, the Aged, Nursing and Expectant Mothers, Children, etc.

For School Children

The school child requires proper nourishment, not only to upbuild muscle, bone and teeth, but also to maintain strength and vitality during the growing period. "Horlick's" is composed of clean, full-cream milk, combined with a nourishing extract of the grains. Prepared at Home in a moment. No cooking.

PILES

Eliminated successfully, painlessly without surgery or anaesthetic by the New Ambulant Method. The relief is permanent, guaranteed or no cost to you. Intolerable Itching, Prolapsus, Fistulas, Ulcers and other rectal diseases also find successful relief under this treatment.

Send for Free Booklet

Pacific Coast Proctological Clinic
H. F. Kemmann, M.D. and E. C. Hemley, M.D.
Suite 1134 Loew's State Bldg., Los Angeles.

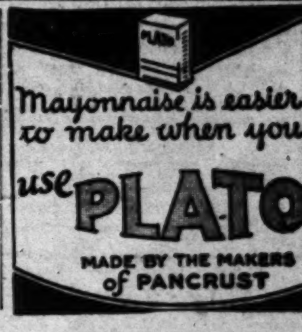

THEATERS
SUBURBAN AND NEIGHBORHOOD

WEST COAST THEATERS, INCORPORATED

LOS ANGELES

ALVARADO 710 S. Alvarado
Sat.—"The Sap," featuring Kenneth Harlan, an Imperial Comedy.
Sun., Mon. & Tues.—"The Blind Goddess," featuring Jack Holt and Ernest Torrence, a Lupino Lane Comedy and News

ART 651 South Main
Sat.—"Those Who Judge"
Sun., Mon., Tues.—"Tearing Loose"

BALBOA 87th and Vermont Ave.
Sat.—"Ranger of Big Pines"
Sun., Mon.—Neil Hamilton in "Desert Gold," 2 Acts Vaudeville
Tues.—"Shining Adventure," Advershow

BANDBOX (Formerly Shamrock.) 880 South Hill Street
WE ALWAYS SHOW THE BEST PICTURES

BELMONT 1st and Vermont
Sat.—"Sealed Lips" with all star cast, Mermaid Comedy and News
Sun., Mon. & Tues.—Charlie Chaplin in "The Gold Rush," Helen and Warren Comedy

CARLTON 54th St. and Western Avenue
Sat.—George O'Brien in "Thank You," 5 Acts Vaudeville
Sun.—Irene Rich in "The Pleasure Buyers," 5 Acts Vaudeville
Mon.—"The Non-Stop Flight"
Tues.—Jack Holt in "The Blind Goddess"

CIRCLE 6013 Moneta Avenue
NOT ANNOUNCED

CRYSTAL 2806 Whittier Boulevard
Sat.—Richard Dix in "Let's Get Married" Country Store
Sun., Mon.—Norman Kerry in "Under Western Skies"
Tues.—Matt Moore in "The Cave Man," Mae Murray in "The Miracle of Life"

DE LUXE 356 S. Alvarado
Sat.—Corinne Griffith in "Mlle. Modiste," Imperial Comedy, News
Sun., Mon., Tues. & Wed.—"The Gold Rush," featuring Charlie Chaplin, an O'Henry Comedy, News

GRAND 110 South Main Street
Sat., Sun.—Mae Murray in "The Merry Widow"

HIGHLAND Avenue 56 and Pasadena Avenue
Sat.—Douglas MacLean in "That's My Baby," Junior Matinee
Sun., Mon., Tues.—Chas. Chaplin in "The Gold Rush"

HOLLYWAY 1624 Sunset Boulevard
Sat.—"Brown of Harvard," featuring William Haines, Juvenile Comedy, Fables and Topics
Sun. & Mon.—Adolphe Menjou in "A Social Celebrity," Charlie Chase Comedy, News
Tues. & Wed.—Corinne Griffith in "Mlle. Modiste," Tyrell Comedy and News

JEWEL
Sat.—Wm. Haines in "Brown of Harvard"
Sun., Mon.—Hoot Gibson in "The Phantom Bullet"
Tues.—"Money Talks," Kenneth Harlan in "The Sap"

KINEMA Graham Station
WATCH FOR OUR SELECTED PROGRAMS

LIBERTY 306 South Main Street
WATCH FOR OUR PROGRAMS

LYCEUM 227 South Spring Street
Sat., Sun.—John Barrymore in "The Sea Beast"

MANCHESTER 520 West Manchester
Sat.—Tom Mix in "Tony Runs Wild," Vaudeville
Sun., Mon., Tues.—Lewis Stone in "Old Loves and New"

MESA Slauson and Angeles Mesa
Sat.—Tom Mix in "My Own Pal," 5 Acts Vaudeville
Sun., Mon.—Mae Murray in "The Masked Bride," De Forest Players
Tues.—Helene Chadwick in "The Golden Cocoon," Gift Night

MOON 555 South Main Street
Sat.—"Moana"
Sun., Mon., Tues.—Richard Dix in "Let's Get Married"

OPTIC 533 South Main Street
Sat.—"The Great Love," Tom Tyler in "The Masquerade Bandit"

RED MILL Belvedere Gardens
OUR SHOWS ARE ALWAYS GOOD

REGENT 448 South Main
Sat.—Bob Custer in "The Fighting Boob," Renee Adoree in "The Exquisite Sinner"
Sun., Mon., Tues.—Hoot Gibson in "The Phantom Bullet"

RIVIERA 3000 West Adams
OUR SHOWS ARE ALWAYS THE BEST

RIVOLI 4521 South Western
Sat.—Kenneth Harlan in "The Sap"
Sun., Mon., Tues.—"The Gold Rush"

ROOSEVELT The Preview House 800 S. Vermont Ave.
Sat.—Adolphe Menjou in "A Social Celebrity," a Tuxedo Comedy
Sun. & Mon.—Corinne Griffith in "Mlle. Modiste," a Sennett Comedy, Local Lafs and News
Tues. & Wed.—Mae Murray in "The Masked Bride," Aesop Fables and News

ROSEBUD 1048 Central Avenue
Sat.—Jack Hoxie in "The Back Trail"
Sun., Mon.—Wm. Haines in "Brown of Harvard"
Tues.—"By Right of Birth" an Independent Film. Revival

ROYAL 1718 South Main Street
Sat.—Kenneth Harlan in "The Sap"
Sun.—Matt Moore in "The Cave Man"
Mon., Tues.—Corinne Griffith in "Mlle. Modiste," "Under Western Skies"

STRAND 4411 Moneta Avenue
Sat.—Douglas MacLean in "That's My Baby"
Sun., Mon.—Adolphe Menjou in "A Social Celebrity"
Tues.—Norman Kerry in "Under Western Skies," Gift Night

SUNBEAM 89th and Compton
Sat.—Chas. Murray in "Sweet Daddies," Junior Matinee

TIVOLI 4219 Central Avenue
Sat.—Claire Windsor in "Money Talks," Junior Mat.—"Stepping Lively"
Sun., Mon., Tues.—Chas. Chaplin in "The Gold Rush"

YORK 4948 York Boulevard
Sat.—Harry Langdon in "Tramp, Tramp, Tramp," Junior Matinee
Sun., Mon.—Chas. Emmett Mack in "The Unknown Soldier"
Tues.—Jack Dempsey in "Manhattan Madness," Country Store

ANAHEIM

CALIFORNIA
Sat.—Richard Barthelmess in "Ransom's Folly," Stock Company
Sun., Mon., Tues.—W. C. Fields in "It's the Old Army Game"

BEVERLY HILLS

BEVERLY 304-6 Beverly Drive
Sat.—Reginald Denny in "Rolling Home," Junior Matinee
Sun., Mon., Tues.—Lillian Gish in "La Boheme"

BURBANK

VICTORY
Sat.—Blanche Sweet in "The Far Cry"
Sun., Mon.—"Old Loves and New," Lewis Stone
Tues.—Mary Astor, Lloyd Hughes in "The High Steppers," Jack Mulhall in "The Dixie Merchant"

GLENDALE

ALEXANDER
Sat.—Lon Chaney in "The Road to Mandalay," Sennett Comedy and News, Fanchon & Marco Presentation
Sun., Mon., Tues.—Jack Holt and Florence Vidor in "Sea Horses," Christie Comedy, News and Fanchon & Marco presentation

LINCOLN
Sat.—"Why Girls Go Back Home," featuring Patsy Ruth Miller, Hamilton Comedy, Local Lafs and Kinograms
Sun., Mon., Tues. & Wed.—Bebe Daniels in "The Palm Beach Girl," Imperial Comedy, Fox News

HERMOSA BEACH

METROPOLITAN
Sat.—W. C. Fields in "It's the Old Army Game"
Sun., Mon.—Lillian Gish in "La Boheme," Monday—Gift Night
Tues.—Monte Blue in "Hogan's Alley," May McAvoy in "The Road to Glory"

HOLLYWOOD

APOLLO 5546 Hollywood Boulevard
Sat.—Tom Mix in "Tony Runs Wild," Junior Matinee
Sun., Mon.—Leatrice Joy in "Eve's Leaves"
Tues.—Anna Q. Nilsson in "The Greater Glory"

CARMEL Crescent Junction Hollywood
Sat.—"Ship of Souls" with Lillian Rich, Bert Lytell, Vaudeville
Sun.—"Why Girls Go Back Home," Vaudeville
Mon., Tues.—Monte Blue in "Hogan's Alley"

GRANADA 7425 Sunset Boulevard
Sat.—Norman Kerry in "Under Western Skies," Junior Matinee
Sun., Mon.—Adolphe Menjou in "A Social Celebrity"
Tues.—Bebe Daniels in "A Splendid Crime"

HOLLYWOOD 6764 Hollywood Blvd.
Now Playing—Richard Barthelmess in "Ranson's Folly"

LA MIRADA La Mirada & Vine Sts.
Sat.—Chas. Ray in "Sweet Adeline"
Sun., Mon.—Irene Rich in "The Pleasure Buyers"
Tues.—Corinne Griffith in "Mlle. Modiste"

MAR-CAL
New Playing—Chas. Mack in "The Unknown Soldier"

PARAMOUNT 5532 Santa Monica Blvd.
Sat.—Wm. Haines in "Brown of Harvard"
Sun., Mon., Tues.—Jack Holt, Esther Ralston in "The Blind Goddess"

WILSHIRE 331 South Western
Sat.—George O'Brien in "Thank You," Junior Matinee
Sun., Mon., Tues.—Mae Murray in "The Masked Bride"

HUNTINGTON PARK

CALIFORNIA
Sat.—"Ella Cinders," featuring Colleen Moore, a Gump Comedy, Five Acts of Vaud.
Sun. & Mon.—"Silence," featuring H. B. Warner, Alice Day Comedy, Five Acts of Vaud. Sun. only—"Capt. Jack's Treasure Chest"—on Mon. only
Tues. & Wed.—Lillian Gish in "La Boheme," Felix Cartoon and News

HUNTINGTON
Sat.—Nanook in "Justice of the Far North," Sennett Comedy
Sun., Mon., Tues.—"Watch Your Wife" with all star cast, Sennett Comedy

LONG BEACH

EGYPTIAN
Sat., Sun.—Evelyn Brent in "The Broadway Lady"

IMPERIAL
Mon., Tues.—Playing Jack Holt in "Sea Horses"

WEST COAST
Sat.—Reginald Denny in "Rolling Home"
Sun., Mon., Tues.—Bebe Daniels in "The Volcano"

OCEAN PARK

DOME
Sat.—"The Isle of Retribution," Robert Frazer, Lillian Rich, Vaudeville
Sun., Mon., Tues.—"Seven Sinners," Vaudeville

ROSEMARY
Sat.—Lon Chaney in "The Road to Mandalay"
Sun., Mon., Tues.—Colleen Moore in "Ella Cinders"

PASADENA

FLORENCE
Sat.—Anna Q. Nilsson in "Miss Nobody," a Buster Brown Comedy, Topics and News
Sun., Mon., Tues. & Wed.—Bebe Daniels in "The Palm Beach Girl," Gump Comedy, Fables and News

PASADENA
NOT ANNOUNCED

RAYMOND
Sat., Sun., Mon., Tues. & Wed.—"Ella Cinders," featuring Colleen Moore, a Juvenile Comedy, News and Fanchon & Marco Kiddie Revue

STRAND
Sat., Sun., Mon., Tues. & Wed.—George Sidney and Anita Stewart in "The Prince of Pilsen," Sennett Comedy, Local Lafs and News

POMONA

CALIFORNIA
Sat.—Lillian Gish in "La Boheme"
Sun., Mon., Tues.—Colleen Moore in "Ella Cinders," Fanchon & Marco

REDONDO

ART
Sat.—"The Outsider"
Sun., Mon., Tues.—Tom Mix in "The Best Bad Man"

CAPITOL
Sat.—Blanche Sweet in "The Far Cry," Vaudeville
Sun., Mon., Tues.—Lillian Gish in "La Boheme"

RIVERSIDE

LORING
Sat.—Eleanor Boardman in "Memory Lane"

REGENT
Sat.—W. C. Fields in "It's the Old Army Game"
Sun., Mon., Tues.—Wm. Collier, Jr., Ernest Torrence in "The Rainmaker"

WEST COAST THEATERS, Cont.

SAN BERNARDINO

WEST COAST
Sat.—Lewis Stone in "Old Loves and New," Vaudeville. Junior Matinee—"Call of the Wilds"
Sun.—Hoot Gibson in "The Man in the Saddle," Vaudeville
Mon., Tues.—Syd Chaplin in "Oh, What a Nurse"

SAN PEDRO

CABRILLO
Sat.—Norma Talmadge in "Kiki"
Sun., Mon., Tues.—Anna Q. Nilsson, Walter Pidgeon in "Miss Nobody," Vaudeville

SANTA ANA

WALKER'S
Sat.—Tom Mix in "Hard Boiled," 5 Acts Vaudeville
Sun., Mon., Tues.—Chas. Ray in "Paris," Fanchon & Marco

SANTA BARBARA

CALIFORNIA
Sat.—Jack Holt in "Born to the West"
Sun., Mon., Tues.—Chas. Ray in "Paris"

GRANADA
Sat.—Colleen Moore in "Ella Cinders"

MISSION
Sat.—"The Love Gamble," Vaudeville
Sun., Mon., Tues.—"More Work Less Pay," Peter B. Kyne's story

SANTA MONICA

CRITERION
Sat.—Lewis Stone in "Old Loves and New," Matinee
Sun., Mon., Tues.—Lillian Gish in "La Boheme"

SOUTH PASADENA

RIALTO
Sat.—"Old Loves and New," featuring Lewis Stone and Barbara Bedford, Mermaid Comedy and News
Sun. & Mon.—George Sidney and Charlie Murray in "Sweet Daddies," Mermaid Comedy, News
Tues. & Wed.—"The Johnstown Flood," with all star cast, Clyde Cook Comedy and Fox News

VENICE

CALIFORNIA
Sat.—H. B. Warner in "Silence," Matinee—"North of 36"
Sun., Mon., Tues.—Emil Jannings, Lya DePutti in "Variety"

NEPTUNE
Sat.—Tom Tyler in "The Masquerade Bandit"
Sun., Mon., Tues.—"The Outsider"

WILMINGTON

GRANADA
Sat.—Matt Moore in "The Cave Man"
Sun., Mon.—Norma Talmadge in "Kiki"
Tues.—Creighton Hale, Jacqueline Logan in "Wages for Wives," Pre-Review Vaudeville

INDEPENDENT THEATERS

SANTA ANA

YOST
OUR SHOWS ARE ALWAYS THE BEST

WEST-END
SEE OUR SHOWS FOR GOOD ENTERTAINMENT

ORANGE

COLONIAL
Today—Lefty Flynn in "Sir Lumberjack"
Sun. & Mon.—Harry Langdon in "Tramp, Tramp, Tramp"
Tues. & Wed.—Johnny Hines in "The Live Wire"

FULLERTON

CHAPMAN'S
PROGRAM UNANNOUNCED

MISSION
NOT ANNOUNCED

GLENDALE

GATEWAY San Fernando Road and Glendale Blvd.
Today—Bebe Daniels and Wallace Berry in "Volcano"

WATTS

LARGO
Today—House Peters in "The Combat"
Sun.—Lillian Rich in "The Isle of Retribution," 3 Acts Vaudeville
Mon.—Benefit Show for O. of C.—Reginald Denny
Tues. & Wed.—Colleen Moore in "Ella Cinders"

INGLEWOOD

SEVILLE West Blvd. at 64th St. Free Auto Park
Today—On the stage—The Connell Players present "Straight Crooks." On the screen—Robert Frazer and Lillian Rich in "The Isle of Retribution"
Sun., Mon., Tues.—W. C. Fields in "It's the Old Army Game"—Continuous Sun., 2:30 to 11

UNITED THEATERS

AVALON

UNITED NEW STRAND
AVALON, CALIFORNIA
Tonight—Lloyd Hughes in "The High Steppers"
Sun.—"Variety"
Mon.—Viola Dana in "The Great Love"
Tues.—Leatrice Joy in "Eve's Leaves"
Wed.—George Sydney, Charles Murray, Jobyna Ralston in "Sweet Daddies"

ANAHEIM

UNITED ANAHEIM
305 E. Center St., Anaheim, California
Tonight—Tom Tyler in "Beyond the Rockies"
Sun., Mon.—"The Non-Stop Flight"
Tues., Wed.—May McAvoy in "Tessie"

Quartet and Speaker in Hymns

ZOELLNER QUARTET

BILLY HILL, JUVENILE VIOLINIST

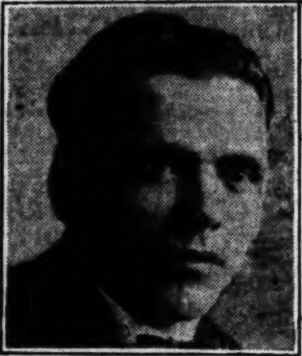
KARL BRANDENBURG, TENOR

NONA CLAPP, SUNSHINE FAIRY

DOLLY WRIGHT, DOLLY OF RARIOLAND

DAVID DURAND, LITTLE BOY BLUE

VARIETY MARKS KHJ PROGRAM

Soprano From Local Theater One of Features

Bay District Violinist Gives Several Selections

"Cousin Jim" Scores With Readings and Songs

BY MAE PRYCE BROOKS

Last evening brought to KHJ microphone a program varied in its scope, and interesting. Dorice Gordon, soprano, who is at present singing at the Million Dollar Theater, left the stage long enough to render several numbers for us.

Miss Bertha B. Schwartz is a young violinist who came to the Southland with splendid letters from the stations in the Bay District, where she had played numbers of times. She played selections that were easy to follow and melodious. Her best work last evening was done in the "Valse Bluette," by Drigo, and the "Czardas," by Monte.

"COUSIN JIM" PRESENT

There is a young man who comes to KHJ whom we affectionately call "Cousin Jim." When we are in a pinch sometimes, and need some one to help out, Harry James Beardsley is never too busy or too tired to come and give the best he has to give. His readings and songs carried a strong heart appeal or a humorous touch. One that is always requested when he appears is "The Chinese Love Song."

Grace Currey gave satisfaction with her harp solos. The Hawaiian music of the Burkman Brothers and Mammy Lou of KHJ were also on the program. Mammy Lou gave a very enlightening account of her visit to see "Shanewis."

CHILDREN'S HOUR

The children's hour was delightful. The Fairy Godmother of KHJ, Mrs. Rosa Frances Keppel, read one of her poems, written as a tribute to the Piggly Wiggly Girls, who were on the program with her. Margaret Bond, 12 years of age, violinist, proved herself a rarely endowed young girl. Catherine Cotter, "Sweetheart of Radioland," pupil of Marshall Steadman, gave some bewildering tongue-twisters. Marguerite Bringham, 11, a singer, and Billy Lord, the "Police Comrade," did their interesting bits. Margaret Smith, 16, cellist, played very well.

The noon program presented the Los Angeles Railway Orchestra in an hour of melodious syncopation. George O'Hara sang to the twang of his ukulele.

So many lovely things happen at KHJ. This little incident may not have amounted to much in the daily round of the life of James W. Foley, beloved poet of the Southland, but it will be remembered by those who were in the studio last night.

It seems that Mr. Foley was tuned in on KHJ the other night during the children's hour and heard little Glenn Fitz remark that he wanted to call Mr. Foley "Uncle Jim." So Mr. Foley thought he would drop in "to make his party call," as he said, and see and talk with the children. So he recited some of his poems—even brought some of them with him and gave them to the youngsters with his autograph.

BARD'S HOLLYWOOD
Sat.—"Brown of Harvard" with William Haines, Hallman Comedy, Fables and News. "Bar C Mystery"—Mat. only
Sun. & Mon.—Douglas MacLean in "That's My Baby," Our Gang Comedy and Newsreel. Four acts of Vaud.
Tues.—Big Double Bill—Peggy Hopkins Joyce in "The Skyrocket" and "Pleasure Buyers" with Irene Rich, also Topics

BARD'S ADAMS STREET
Sat.—"Eve's Leaves" with Leatrice Joy, Sennett Comedy, Sportlight and Pathe News; "Bar C Mystery"—Mat. only
Sun.—Irene Rich in "The Pleasure Buyers," Cook Comedy and Pathe News, 4 Acts vaud.
Mon.—Murphy's Comedians on the stage, also Comedy and Pathe News
Tues.—"Money Talks" with Claire Windsor, Roach Comedy and Pathe Review; Gift Night

BARD'S GLENDALE
Sat.—Ernest Torrence in "The Rainmaker," Chase Comedy, Felix Cartoon and Pathe News. "Bar C Mystery"—Mat. only
Sun. & Mon.—"The Enchanted Hill" with Jack Holt, Tryon Comedy and Pathe News. Sun.—only, four acts vaud.
Tues.—Lillian Rich in "The Isle of Retribution," Adams Comedy and Pathe Review; Gift Night

BARD'S HILL ST.
Sat.—Adolphe Menjou in "A Social Celebrity," Our Gang Comedy, Topics and Pathe News
Sun., Mon. & Tues.—"The Gold Rush" with Charlie Chaplin, Felix Cartoon and Kinograms. Pro. Vaud. Mon. only

BARD'S COLLEGE
Sat.—Corinne Griffith in "Mlle. Modiste," Sennett Comedy, Kelly Color and News
Sun., Mon. & Tues.—"The Pleasure Buyers" with Irene Rich, Mermaid Comedy and Pathe News

VERMONT THEATRE
Sat.—Adolphe Menjou in "A Social Celebrity," Hamilton Comedy, Sportlight and Pathe News
Sun., Mon. and Tues.—"The Gold Rush" with Charlie Chaplin, Our Gang Comedy, Fable and Pathe News. Vaud. Sun. and "Bar C Mystery"—Sun. Mat. only

SANTA PAULA

GLENN CITY THEATRE
Sat.—Laura La Plante in "The Beautiful Cheat," Helen and Warren Comedy, "The Green Archer," Chapter No. 3, vaud.
Sun. & Mon.—"More Pay—Less Work," Sennett Comedy and News. Sun. Vaud.
Tues.—Five Acts Vaudeville, Tryon Comedy, Topics and Pathe News

SAN LUIS OBISPO

ELMO THEATRE
Sat.—"Born to the West," with Jack Holt, Our Gang Comedy News and "The Green Archer," Chapter No. 7
Sun.—George Sidney, Charles Murray in "Sweet Daddies," Topics and Pathe News, Vaudeville
Mon. & Tues.—"Good and Naughty," with Pola Negri, Buck Jones in "The Cowboy and the Countess," also Bray Cartoon.
Tues.—Gift Night

COMPTON

SYMPHONY
Sat.—"Rolling Home," with Reginald Denny and Marian Nixon, Langdon Comedy, Fable and Fox News, "Strings of Steel," Chapter No. 3—Mat. only
Sun.—"The Road to Mandalay," with Lon Chaney, Sennett Comedy and Pathe Review
Mon.—George Sidney, Charles Murray in "Sweet Daddies," Spat Comedy; Gift Night
Tues.—"Kiki," with Norma Talmadge, Pathe Comedy, "Madame Mystery" and News

LONG BEACH

CAPITOL
Sat.—Double Bill—"Bachelor Brides," with Rod La Rocque, "The Rivers' End" and Pathe News
Sun., Mon. & Tues.—Belle Bennett in "Stella Dallas," Chase Comedy and Pathe News. Mon. only. Gift Night

K-H-J
The Times
AND OTHER LOCAL STATIONS

12:30 to 1:30 p.m. Stewart-Warner Trio.

1:30 p.m. Art Pabst and his banjo.

6:30 to 7:30 p.m. Children's hour presenting Dolly Wright, "Dolly of Radioland;" Nona Clapp, "Sunshine Fairy"; Arthur Stevens, "King Arthur of KHJ;" Billy Eminger, 6-year-old reader, a pupil of Winifred Pollard; Marjorie Genevieve Lowe, "June Bug of KHJ"; James Hatch, 9-year-old pianist, pupil of Ethel Sanborn; Rosetta Lewin, 4½-year-old reader; Baby Blossom Le Mori, 5-year-old reader.

7:30 p.m. Scripture reading by Leander Seefeld, first reader of Thirteenth Church of Christ, Scientist.

8 to 10 p.m. Zoellner Quartet; Brandenburg, tenor; Mona Content, concert pianist; Los Angeles Railway Hawaiian Quintet.

7 to 8 a.m.

KNX (337)—Morning gym class.
KPO (428.3)—Daily dozen exercises.
KGO (361.2)—Health training exercises: Pep class.
KRE (256)—Good thought service.
KGW (491.5)—Physical culture exercises.

8 to 9 a.m.

KNX (337)—Inspirational talk; time signals.
KTBI (294)—Devotional hour.
KGO (361.2)—Health training exercises. Cheerio talk.

9 to 10 a.m.

KNX (337)—Shopping news.
KMTR (238)—Dad's hour; time signals; cooking class.

10 to 11 a.m.

KNX (337)—Home service talk; Town Crier. Educational talks.
KFSG (275.1)—Sunshine hour.
KPO (428.3)—Amusement information; markets; weather.
KGO (361.2)—Literary hour.
KHJ (405.2)—Studio sermon.

11 a.m. to 12 noon

KFSG (275.1)—Noonday musicale.
KGO (361.2)—Luncheon concert and literary hour.
KNX (337)—Educational talks.
KFON (232.4)—Music.

12 noon to 1 p.m.

KHJ (405.2)—Studio program.
KNX (337)—Leighton's Arcade Cafeteria orchestra.
KFSG (275.1)—Noonday musicale.
KPO (428.3)—Time signals.
KGO (361.2)—Time signals. Weather reports. Concert.
KFQZ (226)—Merchants' hour.
KFWO (211.1)—Music.
KFSD (245.8)—Noon concert.

1 to 2 p.m.

KNX (337)—The Book Worm. The Village Gossip.
KFSD (245.8)—Noon concert.
KPO (428.3)—Fairmont Hotel orchestra.
KGO (361.2)—Stock reports.
KMTR (238)—Talks.

2 to 3 p.m.

KNX (337)—Radio matinee.
KTBI (294)—Inspirational hour.
KFON (232.4)—Municipal band concert.
KPO (428.3)—Matinee program.

3 to 4 p.m.

KNX (337)—Radio matinee.
KFSG (275.1)—Afternoon program.
KFON (232.4)—Municipal band concert.
KPO (428.3)—Concert.

4 to 5 p.m.

KNX (337)—Boy Scouts' program.
KFSG (275.1)—Organ recital.
KFON (232.4)—Press-Telegram news.
KPO (428.3)—Musical concert.
KGO (361.2)—St. Francis Hotel orchestra.
KFWB (252)—Home economics talk.

5 to 6 p.m.

KNX (337)—Kiddies' half hour. Leighton's Arcade Cafeteria orchestra. The Town Tattler.
KMTR (238)—Home hour.
KPO (428.3)—Children's hour stories.
KGO (361.2)—Aunt Betty stories. Music.
KFWO (211.1)—Golden hour.
KFI (467)—Musical program.

6 to 7 p.m.

KHJ (405.2)—Children's hour program.
KNX (337)—Travelogue. Atwater-Kent orchestra. Services.
KFWB (252)—Dinner hour concert.
KMTR (238)—Press Agent hour.
KNRC (208)—Amusement guide; music.
KFON (232.4)—Organ recital. Amusement bulletin.
KPO (428.3)—Stock markets. Amusement information. States Restaurant orchestra.
KGO (361.2)—Dinner concert. New items. Weather.
KPSN (316.6)—News report.
KFQZ (226)—Dinner concert.
KFSD (245.8)—Town topics. Music.
KFWO (211.1)—Music.
KFI (467)—Music.

7 to 8 p.m.

KHJ (405.2)—Children's hour continued. Educational talk.
KNX (337)—Musical program.
KFSG (275.1)—Program.
KMTR (238)—Talk. Y.M.C.A. program.
KTBI (294)—Aunt Martha's children's hour.
KNRC (208)—Orchestra.
KFON (232.4)—Feature program.
KPO (428.3)—Talks.
KFSD (245.8)—Program.
KFI (467)—Musical program.

8 to 9 p.m.

KHJ (405.2)—World news items. Nightly sport resume. News of the Southland. Times de luxe program.
KNX (337)—Sponsored program.
KFWB (252)—Studio program.
KFSG (275.1)—Evening services.
KMTR (238)—KMTR concert hour.
KFQZ (226)—Studio concert.
KTBI (294)—Special program.
KNRC (208)—Musical program.
KFON (232.4)—Municipal band.
KPO (428.3)—Music.
KGO (361.2)—Courtesy concert.
KPSN (315.6)—Concert. Star-News program.
KFSD (245.8)—Feature program.
KFWO (211.1)—Music.
KFI (467)—Trio.

9 to 10 p.m.

KHJ (405.2)—Times de luxe program.
KNX (337)—Feature concert.
KFWB (252)—Studio program.
KFSG (275.1)—Evening services.
KMTR (238)—KMTR concert hour.
KFQZ (226)—Program.
KNRC (208)—Studio program.
KFON (232.4)—Music.
KPO (428.3)—Courtesy concert.
KGO (361.2)—Feature program.
KFSD (245.8)—Courtesy program.
KFI (467)—Trio.

10 to 11 p.m.

KHJ (405.2)—Orchestra.
KNX (337)—Cocoanut Grove orchestra.
KMTR (238)—Crystal Cafe orchestra.
KFON (232.4)—Musical program.
KPO (428.3)—Dance orchestra.
KGO (361.2)—Dance music.
KFQZ (226)—Gayety program.
KFSD (245.8)—U. S. Grant Hotel orchestra.
KFI (467)—Program.

11 p.m. to 12 midnight

KMTR (238)—Crystal Cafe orchestra.
KNX (337)—Frolic.
KPO (428.3)—Dance music.
KGO (361.2)—Dance music.
KFI (467)—Frolic.

After Midnight

KNX (337)—Frolic.
KGO (361.2)—Dance music.
KFI (467)—Frolic.

TRIO HELD IN LIQUOR RAID ON APARTMENTS

Federal prohibition agents assisted by members of the police vice squad yesterday raided the Capulet Apartments, 722 South Hartford street, and, after searching several apartments in the building, arrested Walter Smith and Mr. and Mrs. Ed Dunlap on charges of possessing liquor. Dunlap and his wife were held as proprietors on charges of possessing almost fifty gallons of gin, moonshine and alcohol. The trio were booked at the police station.

PLAN STREET LIGHTS

Proceedings have been started by the City Council for the installation of ornamental lights on Olive street from Fifth street to Seventh street.

Theaters—Amusements—Entertainments

4050 WEST PICO
THEATRE BEAUTIFUL
FORUM
CONTINUOUS BEGINNING 2 P.M.
A SENSATIONAL PICTURE!
"It is a very truthful review of the life of fakery ... many charlatans who don 'the cloth' and go out for ... graft."—MONROE LATHROP, Express.
THE WISE GUY
a FRANK LLOYD production
with James Kirkwood · Mary Astor · Mary Carr
Music Score for this feature arranged and played by Ted Henkel and Orchestra
"THE FOUR PLAYMATES"
Atmospheric Prelude
TED HENKEL & Orchestra
with Dunlary at the Kimball Organ
Premiere Showing
MABEL NORMAND in "RAGGEDY ROSE" her new hilarious 3 reel comedy

2:15 TWICE DAILY 8:15
GRAUMAN'S EGYPTIAN
IRVIN S. COBB
Guest of honor of W. P. Herbert Co. at Chandler ... theater party tonight at
MARY PICKFORD in SPARROWS and DOUGLAS FAIRBANKS The BLACK PIRATE
Seats at Owl Drug Co., 6th and Broadway (open till 10 p.m.) Wurlitzer's, 814 So. Broadway, (open till 9 p.m.); Egyptian Theater, HOlly 2131.
2 SID GRAUMAN PRELUDES

MOROSCO
Broadway Bet. 7th and 8th
SPOKEN DRAMA
MAT. TODAY 2:30
A Nifty, Breezy, Summer Comedy
Would you like to have luncheon with—
"HER TEMPORARY HUSBAND"
SPECIAL AUTO PARK CHAUFFEUR SERVICE.

ERLANGER'S BILTMORE
SEATS ON SALE FOR THIS AND NEXT WEEK
SAM HARRIS PRESENTS
PLAY BY JOHN COLTON AND CLEMENCE RANDOLPH
JEANNE EAGELS
FROM W. SOMERSET MAUGHAM'S STORY

Hollywood Bowl
Symphonies Under the Stars
EMIL OBERHOFFER, Guest Conductor
TONIGHT at 8:30 P. M.
FULL SYMPHONY ORCHESTRA
Tickets 50c. Reserved Box Seats $1. On Sale—Birkel Music Co.; Gittelson Bros.; Bowl Gate.
PROGRAM

El Capitan
HOLLYWOOD BLVD. AT HIGHLAND
PHONE GRANITE 1167
Summer prices
NIGHTS $1.50 ENTIRE ORCH.
THURS.-SAT. MATINEES $1.00
"NO NO NANETTE"
with TAYLOR HOLMES

Ralph Spence Presents
TONIGHT BOHEMIAN MIDNIGHT MAT. 11:30 P.M.
NO ADVANCE IN PRICES
MAJESTIC
LAST 8 DAYS
MORRISSEY'S MUSIC HALL REVUE
2nd GREATER EDITION

THE LOS ANGELES MUSEUM
EXPOSITION PARK
Vermont and University Cars
Annual Exhibition of Otis Art Institute; Exhibitions of Coptic Textiles; Paintings and Carvings by Warren Wheelock; Sculpture by Arnold Ronnebeck; Screens by Robert W. Chandler; Exhibitions of Craft Work by Arthur W. Dow Association.
Open Daily 10-4
Except Wed. P.M. and Sunday A.M.

BROADWAY PALACE
(FORMERLY ORPHEUM)
L. A. BOY SCOUT BAND—JOE BONOMO
7 BIG ACTS—Photoplay—Clara Bow
Souvenir Declaration of Independence Free to All

TALLY'S
NOW PLAYING "HOGAN'S ALLEY"
With Monte Blue and Patsy Ruth Miller
Matinees 25c; Evenings 25c, 50c.

EL PATIO BALLROOM
VERMONT AT THIRD ST.
Thurs. Night Waltz Contest
NEW EL PATIO ORCHESTRA
Under the direction of
Syncopation that's different

Hippodrome Vaudeville
Main St. at 6th.
George Walsh in "The Prince of Broadway"
Continuous Daily 1 to 11.

NEWSPAPER MAN'S RODEO TO BE HELD

Although he admits there may be only a few left, Henry M. Barkschat has an idea that Los Angeles still boasts some newspaper reporters who can recall the days when about the fastest way to cover a story was on horseback. So, to help revive memories, Mr. Barkschat let it be known yesterday that he's going to stage a newspaper man's rodeo at his Mint Cahyon ranch tomorrow, where the old timers can tell the modern reporters who cover stories on fast trains and airplanes how it used to be done. Mr. Barkschat is president and general manager of the Marbleite Corporation of America. He has made arrangements for the party to leave from the Biltmore at 10 a.m. tomorrow.

CANDIDATE TO MAKE FIRST SPEECH

The first political ... delivered will be ... ber, candidate for the ... bly from the Sixty-Third ... a luncheon meeting ... Hollywood Woman's ... 6700 Sunset Boulevard ... that it is a ... has refused to ... of his talk. Other ... heard by the women ... Crail, State Senator ... T. Graves, who is ... pervisor of the Third ... Angeles county.

IDAHO COUNTY

There will be a ... county (Idaho) ... Park, Sunday. All are ...

METROPOLITAN
ENTRANCES · BDWY. & 6th STS.
Doors Open 10:45 A.M.
Good and Lavish-
Good and Laughish-
Good and Loveish-
A MALCOLM St. CLAIR production
WITH TOM MOORE FORD STERLING
Pola Negri
IN "GOOD AND NAUGHTY"
A Paramount Picture
Is he a musical wiz? HE IS!
EDDIE PEABODY
'SPANISH FOLLIES'
Our Gang in "Uncle Tom's Uncle" A Hal Roach Comedy

MILLION DOLLAR THEATRE BDWY. AT 3RD
11 A.M. to 11 P.M. Continuous, Popular Prices
RUDOLPH Valentino Vilma Banky
in the sensational box office hit
"SON OF THE SHEIK"
A GEORGE FITZMAURICE PRODUCTION
A UNITED ARTISTS PICTURE
On the stage "ALGERIA" Brilliant, colorful prologue
Nakalinikoff conducting Million Dollar Theater Orch.

CARTHAY CIRCLE THEATRE
2 SHOWS DAILY 2:15 and 8:15 P.M.
6th GREAT WEEK
Cecil B. DeMille's "THE VOLGA BOATMAN"
Jack Laughlin's Prologue VOLGA
Musically Interpreted by Carli ELINOR'S Concert Orchestra & Scholl at the Wurlitzer
Eves., 75c to $1.50. Daily mats., 50c-$1.00. Children 25c at Mats.
ALL SEATS RESERVED
Plenty of Parking Space

FIGUEROA AT SANTA BARBARA ST.
Warner Bros. present
A Great Show!
DOLORES COSTELLO
"The LITTLE IRISH GIRL"
A Gay Mystery-Comedy of Crooks and Lovers With John Harron, Dot Farley, Lee Moran, Gertrude Claire, Joe Dowling.
Jules Buffano's Figueroans
FOX COMEDY "IT'S A PIPE"

HILLSTREET
MATINEES 35c
1776 INDEPENDENCE WEEK 1926
AMELIA ALLEN & ANN CODEE
HECTOR & HIS GANG
HARRY HINES & PETER HIGGINS
"FIGHTING HEARTS" Tables
First Run Universal Jewel "The STILL ALARM"
JOHN T. MURRAY

PILGRIMAGE PLAY
WITH WILLIAM FAVERSHAM
Now Playing Nightly At 8 O'clock

RIALTO
"IT'S THE OLD ARMY GAME"
With W. C. FIELDS

PLAYDOM

POLA VERSUS BORDONI

"GOOD AND NAUGHTY" SHARES WITH OTHER ENTERTAINMENT

BY EDWIN SCHALLERT

If the predicted professional rivalry between Rudolph Valentino and Pola Negri is dependent on the quality of the individual pictures in which they are appearing on the screens at present, I am afraid that it is never going to become sufficiently exciting to produce any international complications.

It has been heralded that the two stars, whose names have been linked romantically, would run in competition to each other, but I rather suspect that any comparisons that are made will be entirely unobtrusive. There is nothing in "Good and Naughty" that suggests that it is aught more than just another program feature, and it is conventionally submerged, or at least has to compete with an extraordinarily good entertainment proffered by Eddie Peabody, the jazzist, and a very funny "Our Gang" comedy this week at the Metropolitan Theater.

Some day the fact is going to be recognized that Pola decked out with more or less style sartorically is not a comedian. I don't know just when this happy millenium will be arrived at, but until this fact is recognized, as well as several others regarding her, it looks very much as if she will endure the usual share of stellar vicissitudes.

"Good and Naughty" is neither very good, nor is it naughty, nor is it the ofttimes magnifient Pola's picture, even. On a program with other features to divert it may be described as conventionally acceptable. But that is hardly the rating that should be sought in the case of a star who is gifted with the rarest qualifications as an actress.

Everything that Pola personally has to do with keeping the plot going in "Good and Naughty" is more or less mechanical, and the situations that are really amusing are due to the dexterity of Ford Sterling as a comedian, and to some extent also to Stuart Holmes, Tom Moore and Miss DuPont to name the other principals.

I mean, of course, by this that Pola is not given the right sort of chance as usual. Many theatergoers are undoubtedly familiar with "The Naughty Cinderella," in which Irene Bordoni played here only a few weeks ago, and it is from this very winning stage attraction that the plot of "Good and Naughty" is freely—very freely—adapted.

It is a pity that in making this adaptation the slapstick of the original was left out. It might have added greatly to the spirit of the comedy. There would probably not have been so much occasion to worry about what the censors might think of the story, either, if it had been so treated. I imagine that that particular worry was one of the chief ones in the making of the picture.

Mal St. Clair directed the picture, but I suspect that he had an uphill job with the story. It will never add anything to his present importance. The screen play is credited to Pierre Collings.

Marie Mosquini in a blond wig and Warner Richmond are the major supporting characters.

"Uncle Tom's Uncle," the "Our Gang" film, is a happy concoction. It is good to see one of these pictures, especially after you have not looked at one for a while, and I consider my education sadly neglected for not having kept closer count of them lately. The scene that got the biggest roar was where the youngsters camouflaged the family "purps" with hot-water bottles to make them look like bloodhounds so that the scene of Eliza crossing the ice in their travesty on "Uncle Tom's Cabin" might be rightly enacted. Watch for the moment.

Eddie Peabody's divertisement is quite the most decorative that has yet been staged. Everybody is going to like his show immensely. He has gained amazingly since his arrival here, and I imagine he can be a great attraction for a long while. There is some excellent singing—operatic, too—and dancing in this particular presentation.

RESPIGHI'S NEWEST WORK ACCLAIMED

Oberhoffer Presents Descriptive Italian Poem to Bowl Audience

BY ISABEL MORSE JONES

"The Pines of Rome" held the audience at the Bowl last night fascinated by its unexpectedness. Respighi, its composer and the leader among the modern Italian group, has written an enchanting descriptive work realistically setting forth the impressions created by the laughing children of Italy, the effectiveness of old Roman burial places, the romance of Italian moonlight and the pervading atmosphere of Mars Hill.

Respighi uses the resources of a big orchestra to tell these stories brilliantly. The story never lags. Poetry and pictures pervade every line but of absolute music there is very little. The contrasts are tremendously interesting. They run the gamut of effects from mimicking dancers, through the hush of death and the thrill of a Southern love scene to the half-concealed iron band of Mussolini and the marching Fascistis. It is beautiful Italian-propaganda.

The orchestra, led by Emil Oberhoffer, gave it an excellent reading with Benjamin Klatzkin playing a trumpet solo off-stage, a phonograph record of an Italian nightingale and Claire Mellonino at the piano taking solo honors. It will be repeated on another Oberhoffer program next week and judging by the enthusiasm with which the audience received it last night it will be popular here. A California mocking-bird might be effectively substituted in the third movement. There was something disenchanting about that phonograph record.

The last Brahms symphony revealed the musicianship of Oberhoffer to advantage but undoubtedly the audience would have appreciated it more had it not been placed at the end of the concert list. Oberhoffer's Brahms is not strikingly different but he gives it a solid reading that is very satisfying.

The third "Leonore" overture of Beethoven and the popular "Midsummer Night's Dream" music of Mendelssohn rounded out the program. Jay Plowe received the applause of his confreres and the audience for his flute-playing in the Mendelssohn Scherzo.

Tonight the first symphony of Beethoven heads the list with the Preludes of Liszt and several well-known Wagnerian numbers completing it.

Edmund Burns, who is under contract to Cecil B. De Mille, has been loaned to Paramount and busily engaged in his delineation of a leading role in "The Forlorn River."

Seen at Variety Theaters

Louise Fazenda and Venita Gould

Who will be the bright stars on the new bills at the Broadway Palace and the Hillstreet opening tomorrow. Louise is seen in the photoplay offering, "The Love Hour," while Venita Gould offers her impersonation of stage stars.

League Offers Much Discussed Screen Novelty

In honor of Paul Leni, German director, who has just arrived in Hollywood, the Photoplay League has altered is premiere program, to be presented at the Sherman Theater from the 12th inst. to the 18th inst., to include what is declared to be Leni's directorial masterpiece, "The Three Wax Works."

In New York, where the film was recently shown for the first time in this country, "The Three Wax Works" is said to have created a furore such as few pictures have.

"The Three Wax Works" is in three episodes, each of which features a European actor. Emil Jannings plays the lead in one episode, Werner Kraus in a second and Conrad Veidt in a third.

The titles of the three episodes are "Jack, the Ripper," "Haroun al Raschid," from the Arabian Nights, and "Ivan, the Terrible."

"Shattered," another foreign feature, will also be on the league program in addition to many short novelties.

Legion Benefit Postponed to Include Tenor

Postponement to the 27th inst. of the American Legion show originally slated for the 22nd inst. at the Olympic Auditorium is announced by Col. John R. Quinn.

"John McCormack sings on the 22nd inst.," explained Col. Quinn, "and as we are figuring on having him as one of the guests of honor for our show now scheduled for the 27th inst. we thought this was the only wise policy to pursue."

Lew Cody, Fred Niblo and Charles Murray will act as masters of ceremonies at the entertainment. It is said many motion-picture and stage stars have accepted invitations to appear on this night.

Jack Laughlin Directs Scene for Universal

Through the courtesy of Fred Miller of the Carthay Circle and Figueroa theaters, Jack Laughlin, production manager, has been loaned to the Universal Film Company to direct scenes in the production "Taxi, Taxi," directed by Mel Brown, showing scenes that are an exact reproduction of the Ziegfeld Follies as they are presented on the roof of the Amsterdam Theater in New York.

Twenty-five girls and the same number of men will be used, many of them performers in the prologues at the Circle and Figueroa theaters.

Musical Revue Heads Incoming Show at Palace

Variety is the keynote of the new show opening at the Broadway Palace tomorrow. The bill is headed by Gus Kink's Melodyland in which the five members of this musical revue offer a new conception of modern syncopation as well as a number of the favorite classics. Harry Gordon and Maddy Groff offer "A Recital Classique." Willa Holt Wakefield, "International Entertainer," sings popular songs.

The other vaudeville acts are Hazel Mann and Eugene Strong in "Garage Love," Sam Bevo, the "Musical Moke" and Golden's Gallopers. The feature photoplay will be "The Love Hour" with Huntley Gordon, Louise Fazenda, Williard Louis and Ruth Clifford.

ANOTHER WEIRD ROLE ADDED TO HIS LIST

Otto Matiesen is adding a new portrayal to his list of screen roles. Having played the idiot, Hans, in "Bride of the Storm," Otto is now characterizing the death inventor in Fox's "Whispering Wires."

Matiesen, who has appeared in roles of nearly every age and nationality, is having a run of weird screen interpretations, which commenced with his portrayal of "the man" in "The Salvation Hunters."

ROMANCE OF RACE TRACK

"The Rainmaker," now showing at the Rialto Theater, is a thrilling romance of the race track where the love and happiness of a girl and boy depend upon the flying hoofs of a thoroughbred on a muddy field. The stellar roles are played by Ernest Torrance, Georgia Hale and William Collier, Jr.

UNDERWORLD AGAIN

Dolores Costello Charms Although Somewhat Miscast

To the uninitiated, it is barely possible that "The Little Irish Girl" might suggest sylvan scenes, rustic love and a general picturesque rural atmosphere, strongly flavored with blarney.

But not so, not so.

Dolores Costello's latest starring vehicle, now showing at the Figueroa, is a story dealing with that stratum of humanity that furnishes inspiration to so many story writers—the underworld, so-called.

"The Little Irish Girl" is lavishly supplied with clever, heartless crooks, with apparently gullible yokels and with a reformed "grifter" who finally stoops to "one more job"—in a good cause, of course.

Certainly, lovely Dolores Costello, of the elusive, wistful charm, is not the ideal Irish type.

Neither is she particularly suited to playing the slouching, gum-chewing underworld flapper, a miss who spends her afternoons strewing beaded bags around San Francisco, so that obliging and enamoured youths may return them and be suavely, and firmly steered into a friendly, but devastating, "game of chance."

The story is quite serious at times, even tearful, and there are several clever twists, as when the benign "granny" proves that she is not quite so docile as her sweet face would lead one to believe, and again when that same apparently irreproachable lady is discovered to have one of those things called a past.

However, despite the fact that she is miscast, Dolores is unmistakably appealing and almost as attractive in the sport clothes of today as she was in the flattering, flowing gowns of another era in "The Sea Beast."

The film was produced by Warner Brothers and directed by Roy Del Ruth from the story by C. D. Lancaster, adapted to the screen by Darryl Francis Zanuck.

Miss Costello is given excellent support by practically every member of the cast.

Mathew Betz, as the flinty Jerry, the "brains" of the lawless trio, is outstanding. He is utterly convincing, from the moment he makes his somewhat hasty entrance via the window to the final glimpse of his disgusted and heated countenance as he murmurs, "beat us at our own game."

Lee Moran provides most of the comedy and handles his role with intelligence, aided in his humorous scenes by Dot Farley. Gertrude Claire is effectively benign—until it is time for her to be as effectively sly. An interesting characterization. Minor parts are well handled by John Harron, who is just the harmless youth in love with Dolores; Joseph Dowling, as the disarmingly mild officer, and Henry Barrows, as the smug swindler.

The Figueroa also offers a Jack Laughlin prologue, "California Babies," with several clever children appearing as film luminaries. Though the resemblance is uniformly faint, Vincent Smith and William Shipley; dancers; Olga La Marr, Billy Hill and David Durand prove clever entertainers.

The bill includes an Imperial Comedy, "It's a Pipe," with George Harris and Barbara Luddy; and the Pathe News Weekly.

'Hitchy' Will Pay Visit to Morrissey Show

Will Morrissey will have to look to his acting ability when Raymond Hitchcock attempts to imitate his stuff at the Bohemian midnight matinee tonight of Will Morrissey's Music Hall Revue at the Majestic, according to principals of the revue.

"Hitchy" is going to move his act over to the Majestic following his regular performance at the Orpheum and will attempt to outdo Morrissey right in his own theater.

Aside from Raymond Hitchcock and his company, several other Orpheum headliners have pledged to appear on the Majestic stage to give the "owl" audiences a run for their money.

SEARCH STARTS FOR WAR BACKGROUNDS

LOCATION EXPERTS ATTEMPT A DUPLICATION OF CUBAN BATTLEFIELDS

Plans are under way for an extensive search of the West for locations for "The Rough Riders," the epic story of Theodore Roosevelt's famous regiment in the Spanish-American War, which Victor Fleming is to direct for Paramount.

Armed with photographs of actual scenes where the action of the story took place, location experts are preparing to comb the West until they find locations which will duplicate the Spanish-American War backgrounds. The photographs were furnished by Herman Hagedorn, biographer of Roosevelt, who is writing the screen story.

JOAN CRAWFORD EXCELS IN "PARIS"

Ray and Gilmore Please in Tale of Apache Love; Don Barclay Ropes in Laughs

BY HERBERT MOULTON

Divorces may come and interlocutory decrees may be granted, but the love of one Apache for another apparently goes on forever.

Regardless of what the rest of the world's sentimental conduct may be, the movies seem bent on portraying the fact that when one of the denizens of the Parisian underworld is struck with Cupid's dart he (or she) stays stuck.

This Apache virtue is again extolled, though at greater length and detail than heretofore, in Edmund Goulding's production of "Paris," which opened yesterday at Loew's State. And while the setting is not new to picturegoers, there is much about this drama of Paris at its worst that lifts it out of the class of its predecessors.

There is, to begin with, the sterling and outstanding performance of the principal feminine player—a portrayal that dominates virtually every scene in which she appears. The girl is Joan Crawford, a comparative newcomer, remembered chiefly for her work in "Sally, Irene and Mary."

She will be remembered for a considerably longer time for her performance in "Paris."

I cannot think of anyone who would more aptly fit the role she plays. She is the perfect conception of the Apache woman of fancy—the kind of a lady who had "My Man" crooned to her as a lullaby when she was a baby.

"Paris" charms with its simplicity of treatment. The mood is fairly heavy at moments and the general tempo somewhat slow. This is particularly noticeable as the picture opens and it is not until the story is well under way that one becomes adjusted to the unhurried movement of the plot.

The three leading characters are sharply etched.

Charles Ray, playing the young American millionaire, Douglas Gilmore, the Apache lover, and Miss Crawford, as his sweetheart, form the triumvirate about which the drama swirls.

It is upon Ray's shoulders that the responsibility falls for providing the "menace" to the romance. It is he, also, who furnishes what little comedy the picture offers. In both tasks he is splendidly capable. His is no villainy, to be sure. No ill-feeling motivates him; it is the old story of two men loving the same girl.

Gilmore's role is played to perfection. He is confronted with the difficult problem of winning sympathy in an unsympathetic part. His faults outweigh his virtues twenty to one. He is a bad hombre, gaining just a gleam of approval when he goes to prison to expiate his sins, and then, after his release, he's just a bad hombre again.

The ending will probably prove disappointing to many persons. It is entirely a question of appeal; whether one is impressed with the soulful love of the Apache or the gay affection of the American. The odds seem to lie in the latter's favor, for he's honest, wealthy and good-looking, whereas the other is a sour-faced crook.

There is a general deficiency of humor in "Paris." Ray's introduction as the gay inebriate results in a few laughs, but thenceforward (he apparently couldn't remain intoxicated all the time, even in Paris) the drama most of the time is cold, cruel and unrelenting, although Rose Dione and Ray provide a brief flash of comedy later on.

But if mirth is lacking on the screen, it is certainly compensated for by the appearance on the stage of Don Barclay.

Don was formerly with the Ziegfeld Follies and it seems that Mr. Ziegfeld lost a good comedian when Don came West. Rube Wolf introduces him as the "guest conductor," whereupon both he and Don forget all about conducting. They stage a two-minute drama and burlesque the old mind-reading stunt, to the tune of much hilarity.

Don, too, introduces the "vaulting Viking," Charles Hoff, who does the tango with Joyzelle and pole-vaults "for pleasure only."

Fanchon and Marco are reported to be paying him $2500 a week for his dance act, but I'm afraid this would be a dead loss if he forgot to vault.

Signally Honor Von Stroheim for Direction

Eric Von Stroheim, who is now well under way in the filming of "The Wedding March," at the Associated studios, has been voted the leading director of the day in the minds of newspaper and fan-magazine critics. One of the eastern motion-picture trade journals has been conducting a ballot to ascertain who the ten leading directors are and a decided preference was shown for the Austrian.

Great preparations are now being made at the studio for the filming of the Corpus Christi procession, the "big" scene of the picture, which is to be done next week. Over 1000 people are to take part in the scene, including 500 in th gay Austrian uniforms of whom 250 are to be on horseback. A week or ten days are to be required for the filming of the procession.

"The Wedding March," is being produced by P. A. Powers for release through Paramount and the principal roles are being played by Von Stroheim and Fay Wray.

McNAMARA WITH M-G-M

Creator of Children's Cartoons Joins Scenario Force

Tom McNamara has been added to the scenario force at the Metro-Goldwyn-Mayer studios, according to an announcement from the offices of Louis B. Mayer.

McNamara is known for his comedies of child life as well as dramatic work with "Up the Ladder" and other productions. He is the creator of children's cartoons in the daily newspapers.

TOM O'BRIEN NOW ON CONTRACT AT M-G-M

Tom O'Brien has just signed a long-term contract with Metro-Goldwyn-Mayer, it was announced last night.

O'Brien, who won acclaim for his characterization in "The Big Parade," is in the cast of "The Fire Brigade" now being made at M-G-M.

LOEW'S STATE
BDWY. AT 7TH
DIRECTION WEST COAST THEATRES INC.
PASSION LURING LOVE WHERE LIGHTS ARE LOW AND LIFE IS HIGH— IN
PARIS
in person
WITH Charles Ray & Joan Crawford
A METRO-GOLDWYN-MAYER PICTURE DIRECTED BY EDMUND GOULDING
CHAS HOFF VAULTING VIKING
ALL AROUND ATHLETIC CHAMPION OF THE WORLD
Don Barclay
late comedian of the Ziegfeld Greenwich Village and London Palace Follies
Rube Wolf
AND HIS GREATER BAND WITH NELL KELLY IN AN "IDEA" PRODUCED BY Fanchon & Marco
LLOYD HAMILTON IN "CAREFUL PLEASE"

HURRY!!!! By Public Demand Just One MORE WEEK!
LON CHANEY
IN "THE ROAD TO MANDALAY"
NOW 7TH & GRAND
CRITERION
Mats. 25c Eve. 50c
DIRECTION WEST COAST THEATRES INC.

WEST COAST ALHAMBRA
CHAS. MURRAY & GEO. SIDNEY IN
"SWEET DADDIES"

BURBANK THEATER Main at Sixth
BIGGEST MUSICAL COMEDY IN THE WEST
WITH
Lee Bud Harrison & Henry Sherr

INDEPENDENCE WEEK 1776 ★ 1926
Orpheum
ORPHEUM CIRCUIT VAUDEVILLE
FREE SOUVENIR COPY OF DECLARATION OF INDEPENDENCE TO EVERY CHILD THIS WEEK
RAYMOND HITCHCOCK
FRANK DOBSON · CORINNE TILTON
THE DEL ORTOS LEDOVA MORON SISTERS
MERLIN & EVANS
RUTH CHATTERTON
Starting Sunday Matinee!
Greatest Conjurer on the Face of the Globe!
Amuses, Astounds, Bewilders
The GREAT NICOLA
MOST AMAZING MYSTIC of ALL TIME

ERLANGER'S MASON
EVERY NIGHT INCLUDING SUNDAY
★ MATINEES WEDNESDAY & SATURDAY ★
THE INCOMPARABLE
DUNCAN SISTERS
IN THEIR MUSIC-COMEDY CLASSIC
"TOPSY AND EVA"
NOTE ALL CHILDREN ATTENDING THE SATURDAY MATINEE ARE INVITED ON THE STAGE AFTER THE PERFORMANCE TO MEET TOPSY & EVA, WHO WILL HAVE A PRESENT FOR EACH & EVERY ONE.

Magnitude IS an Attraction—
that's why people read Times Want Ads

SHAW IN FIGHT AGAINST EXTRAS

Attempts to Save Property Owners Large Sum

Efforts Meet Antagonism of Dunn and Delorey

West Adams Drain Cited as Glaring Example

City Engineer Shaw, supported by Public Works Commissioner Eldridge and McGuire, yesterday went into action to save the property owners from excessive charges for "extras" in public improvement contracts, and the City Engineer urged the Board of Public Works to take steps to prevent excessive "extras" on the $2,324,000 Weste Jefferson-street storm drain.

Due to the antagonistic attitude of Commissioners Dunn and Delorey, City Engineer Shaw's recommendations were not adopted, and Commissioner Dunn indicated that on the return of Commissioner Horn there will be three votes—Dunn, Delorey and Horn—to stamp on the City Engineer or anyone else who might oppose the "administration" program.

"We've had so much trouble about these extras on the West Adams storm drain," said Commissioner Dunn, "that I want all members of the board present before we take action on the West Jefferson-street drain, where it is apparent there will be extras."

EXTRAS DOUBLE COST

The West Adams storm drain was built by Peter R. Gadd, who is the same contractor who is building the West Jefferson-street storm drain. Gadd's contract price for the West Adams storm drain was $268,269, but when his final bill arrived at the City Hall he had charged $294,876 for extras, making the total cost of the storm drain $563,145. The City Council will hold a public hearing on next Monday to determine whether or not to pay Gadd's West Adams bill.

The question of allowing extras on Contractor Gadd's West Jefferson storm drain job came before the Board of Public Works yesterday in a report from City Engineer Shaw, declaring that soil conditions made necessary $11,000 in extras for piles on which the storm drain will be laid. Beyond the point where the $11,000 job ended, the City Engineer said, "it is apparent from conditions disclosed by the excavation that a satisfactory foundation can be obtained without the use of piles or rock mattress and without the use of tile sub drain, it being possible to carry the small amount of drainage alongside the trench."

HORN'S RETURN AWAITED

City Engineer's efforts to establish a policy that would result in eliminating unnecessary work on the West Jefferson-street storm drain and thus reducing the bill of "extras" which the contractor would present, were supported by President McGuire and Commissioner Eldridge, but Commissioner Dunn insisted that no action be taken until Commissioner Horn returned. This will give three votes or a majority for whatever Commissioner Dunn, as representing the Parrot-Cryer administration, desires to put through the board and over the property owners.

BUSINESS OF TODAY HAS NEW FORCE

Era Changes Spirit of Dealings, Says R. E. Bright Spirit of Dealings

"The service luncheon club is one of the most vital forces in modern business," declared Reynold E. Blight in an address before the Altrurian Club yesterday noon. "It is revolutionizing the spirit of business. The old spirit of cut-throat competition and unscrupulous rivalry is giving place to the newer ideal of service and co-operation. Truthfulness in advertising, honor in business dealings, a fair return for money received, and co-operation for the common good are the modern objectives.

"Babbitt is fair game for a certain type of magazine writer who prides himself on belonging to the intelligentsia, but after you have made all the fun of him you desire you have to admit that the comfort, richness and efficiency of our modern life are due to the ridiculed Mr. Babbitt.

"Last month 2500 young people graduated from the high schools of this city. This month, a $2,000,000 library is being opened. Thousands of people will listen to symphony concerts under the stars. Who gives these privileges to the people? Who gives the people the leisure and the education whereby they may enjoy these things? Babbitt! The captain of finance and industry."

Two Bondsmen in Drug Cases Under Inquiry

Department of Justice agents yesterday began an investigation of two bonds given in narcotic cases, United States Commissioner Head announced. In one case they are searching for Harry Webber, bondsman for Ramon Cruiz, who was released in $5000 bail April 17, 1925, and disappeared. According to Commissioner Head, Webber's address as given on the bond proved fictitious and the agents have been unable to find him. Th other surety for Cruiz is not under suspician.

The other case is that of the bond of Frank E. Edwards, which, however, has since been discharged by Edwards's indictment and the giving of other bail. Commissioner Head did not say what irregularity is suspected in this case.

EX-ILLINOISANS TO PICNC

The seventeenth annual reunion of the Lee Company Illinois Association of Southern California will be held in Echo Park the 17th inst., from 2 to 7 p.m. All former residents and tourists are invited to be present. Picnic dinner at 4:30.

Like a Rock

Foreman—How's this new man I took on this morning? Is he a steady worker?

Workman—Steady! If 'e wus any steadier—'e'd be motionless!—[Passing Show, London.

COMEDIAN'S "LINE" STILL GOOD

Actor Home From East Exudes Jests

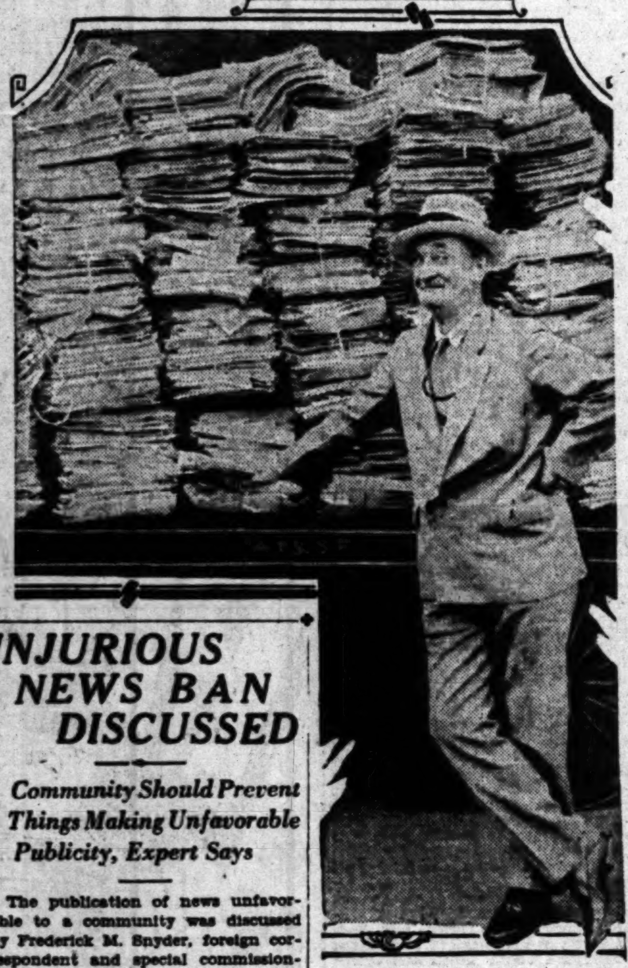

Charlie Murray

CHARLIE MURRAY, a motion-picture actor, has returned to Los Angeles from New York where he made a picture, and says he is glad to be back. He reports that Broadway and Forty-second street will cross and that Central Park has not been moved. His perspicacity was shown by his leaving the eastern city before the subway strike, which must throw an awful burden on the taxicabs and hence might have discommoded him. He also says that on the first of April, 18,942 persons called up the Aquarium and asked to speak to Mr. Fish. Mr. Murray will disport himself in Burbank for a while, and while there may permit himself to be photographed for the screen. He is now working for First National.

INJURIOUS NEWS BAN DISCUSSED

Community Should Prevent Things Making Unfavorable Publicity, Expert Says

The publication of news unfavorable to a community was discussed by Frederick M. Snyder, foreign correspondent and special commissioner for the Press Congress of the World, who addressed 400 members of the Los Angeles Rotary Club at a luncheon at the Biltmore yesterday noon.

Mr. Snyder appeared before the Rotarians as a representative of the editors of the National Editorial Association, here for their annual convention.

The business of a newspaper is to print the news, Mr. Snyder pointed out, and then called attention to the fact that if through community-wide co-operation there could be brought about the prevention in a large measure of things that produce unfavorable news, the newspapers would not be forced to print such news. He cited, for instance, fires. In the United States, 618 homes burn each day. Cities will have very disastrous fires. If steps were taken on a co-operative basis to prevent fires, the newspapers would not be forced to devote so much space to fires.

Touching upon the common criticism that the newspapers devote more space to the publication of crime news than any other type, Mr. Snyder laughingly remarked that every one seems to consider himself a competent critic of newspapers. As a matter of fact, he said, the Editor and Publisher, with which he is connected, compiled statistics from the newspapers of the country during 1925, showing that by actual measurement, governmental news took first place and foreign news second place. He remarked that with crime so rampant in the country, naturally the news of it takes space in the newspapers.

GOODCELL INDORSED

Custodian Service Association Gives Candidate Backing

Among others who have been indorsed for public office by the Federal Custodian Service Association of the port of San Francisco, is Judge Rex B. Goodcell for the Republican nomination for Governor, according to reports from the north received at the Goodcell headquarters in this city. Phil T. Sullivan is president of the association, and Harry L. Walker secretary.

Judge Goodcell, who has been campaigning in the north, arrived in Los Angeles yesterday enthusiastic as to the reception his candidacy has been accorded in the northern part of the State. The Santa Rosa Lions Club sponsored one of the large meetings on Goodcell's northern tour, having members of all the other service clubs of that city as guests to hear the candidate who was given a rousing reception, reports state. Meetings in Healdsburg, Petaluma and San Rafael also were addressed.

ASK HAUSER PAVING

The opening and extending of Hauser Boulevard to a uniform width of sixty feet from Washington street to Adams street and the paving of the boulevard with 7-inch concrete were asked of the City Council yesterday by property owners. The roadway as proposed will be forty feet in width.

HIGHER DOG LICENSE FEE ORDINANCE LOST

Eight Councilmen yesterday voted "No" on an ordinance increasing dog license fees $1 a year, and so the ordinance was killed. The ordinance proposed that the license fee for male dogs should be increased from $2 a year to $3 a year and for female dogs from $4 a year to $5 a year. Councilmen voting against the ordinance were Councilmen Criswell, Hall, Hughes, Moore, Sanborn, Shaw, Sparks and Zahn.

PROTESTS DENIED

Protests against the improvement of Hollywood Boulevard from Ogden Drive to Laurel Canyon Road have been denied by the City Council.

SCHOOL HEAD EXONERATED

Board Dismisses Charges of Immoral Conduct Brought by Teacher Against Principal

Charges of immoral conduct made against Robert B. Emery, 66-year-old principal of the Ninth-street school, by Lois S. Saxton, 45-year-old former teacher, were dismissed by the Board of Education last night after a two-day trial. In exonerating Mr. Emery the board reported insufficient evidence.

In a special finding the board exonerated Miss Persia Wimberly, whose name had been brought into the case, of any implication of improper conduct.

As final defense witness Mr. Emery bluntly and in detail denied Miss Saxton's charges. The case reached its dramatic focus yesterday morning with the summoning of Mrs. Louise Saxton, mother of Miss Saxton, to testify in behalf of her daughter.

The aged woman, bent and shrunken by years, denied that she had ever witnessed any unbecoming conduct on the part of the principal in his relations with her daughter. She told her story in a voice broken and quavering with emotion.

A succession of character witnesses was placed on the stand by Defense Attorneys Thompson and Spray to testify as to Mr. Emery's good moral repute. The majority of these were teachers in the Ninth-street school.

They were preceded by Miss Saxton herself in a second reappearance on the witness stand. She described frankly and without hesitation a visit Mr. Emery is said to have made to her home and their asserted intimate relations. She repeated in further detail her story of intimacy with the principal.

Carrie E. Johnson, a teacher at the Ninth-street school, testified that the affair, which is supposed to have had its inception back in 1915 or 1916, first came to her attention when Miss Saxton entered her room close on the heels of Mr. Emery and threw her arms about his neck after a brief argument.

Later, she said, she, Mr. Emery, Miss Persia Wimberly and Miss Saxton met in her room for a conference in an effort to straignten out the affair. Miss Saxton had accused the principal of intimacy with Miss Wimberly and the latter, according to Miss Johnson, forcibly denied the charge at the conference.

A motion that the case be dismissed on the grounds that Miss Saxton was not a competent witness because of her mental condition was taken under advisement by President Odell and the other members of the board.

DENIES FAMILIARITY

Miss Wimberly also testified and declared that Mr. Emery had never shown any undue familiarity toward her and that he had always conducted himself in a gentlemanly fashion.

Isabelle Silverthorne, another witness, testified that she had entered the principal's office to use the phone one day and saw Miss Saxton with her arms wound tightly about the neck of Mr. Emery and the latter seeking to escape from the embrace.

A declaration by Harry M. Shafer, assistant superintendent of schools, that he would consider Mr. Emery innocent until proven guilty, evoked a salvo of applause.

Mrs. Dorsey, Superintendent of Schools, also took the witness stand and declared that the affair, though supposedly of long duration, had not reached her until August, 1922, when Miss Saxton came to her. At that time, Mrs. Dorsey declared, she instructed Miss Saxton to file formal charges, but the latter refused.

Mr. Emery, in his own defense, declared that he was the pursued male in the case and that he had never acted in a manner unbecoming toward Miss Saxton.

The case closed with Mr. Emery's testimony, when arguments by counsel began.

CITY PAYS HIGH FRONTAGE PRICE

Court Approves Appraisal in Street-Widening Suit

Property on Flower Set at $12,000 Per Foot

Damages Will Go to Holder of Long-Time Lease

An indication of the rise in the value of downtown business property was given yesterday in Superior Court when Judge Craig approved an appraisement of $12,000 a front foot for five feet of property facing on Seventh street and extending south on Flower street to the alley between West Seventh and Eighth streets.

The appraisement was made by a board of referees selected to fix the amount to be paid by the city and an assessment district for the widening of Flower street between Seventh and Eighth streets for a distance of five feet on each side of the present limits of the street.

The five-foot strip which was appraised at $12,000 a front foot is adjacent to the site of Barker Brothers and is part of the ninety-nine-year leasehold of the Sun Realty Company. The property is owned by Mary C. Young and Mary Young Moore, who were allowed $1 as nominal damages, the balance of the award accruing to the Sun Realty Company.

The realty company had objected to the price fixed by the referees and asserted the strip was worth $14,500 a foot, but Judge Craig decided to affirm the report of the referees.

Total cost for property to be condemned for widening Flower street between Seventh and Eighth streets was fixed at approximately $318,000, the cost of which will be borne largely by an assessment district. Recently the city filed a condemnation action designed to pave the way for the widening of the street from Eighth street to Washington Boulevard. This action will come before the court later.

EX-TEXAS PUBLISHER VISITS CITY

Houston Writer Will Give Impressions of Southland to Home-State Readers

Marcellus E. Foster of Houston, Tex., who has just sold his newspaper, the Chronicle, is at the Ambassador with Mrs. Foster and their two daughters, Zaidee Lee and Madora. They will remain three or four months.

Mr. Foster will continue his connection with the Houston Chronicle as staff editorial writer. He has for years written a daily first-page column for that paper. While in Los Angeles he will write on his impressions of this city and surrounding country, which he will visit by motor.

"I have not retired," said Mr. Foster, "but am simply resting a little. We will play around California for a few months and then go abroad. I will write whenever the spirit moves me and will forget business for at least a year."

Mr. Foster founded the Houston Chronicle twenty-five years ago, and made it one of the most successful newspapers in the Southwest. He has frequently visited California and has written much in praise of this city and State.

If Morris Lied, He's Safe but if He Didn't, Prison

If Morris Gluckstein has been fibbing to the court, he will not have to go to jail, but if he has been telling the truth, the outlook was pretty dark for him yesterday.

Judge Gates thinks Gluckstein has been distorting the facts about his financial situation. Gluckstein has been in Judge Gates's court several times on citations brought up by his wife, Irene Gluckstein, who is suing him for a divorce and who wants her alimony paid. Gluckstein has always plead poverty. Meantime alimony has run up to $250.

"He has plenty of money to pay this order," declared Marshall Stimson, counsel for Mrs. Gluckstein, yesterday. "He is simply mocking the court."

"I begin to believe so myself," replied Judge Gates. "Well, $250 is worth sending a man to jail for, I suppose, so the order will be that he produce that amount by noon tomorrow, or go to jail for five days. I believe he will decide he is not so poor as he has said he is."

Asserted Club Robber Will be in Court Today

Accused of burglarizing the locker rooms of four country clubs, Paul Wilder, 23-year-old Chicago University student, will be arraigned in Municipal Court today on a complaint issued yesterday by Dep. Dist.-Atty. Fisher.

According to Detective Lieutenant Perry of the Sawtelle division, Wilder, posing as a friend of a prominent club member, first entered the locker room of the Los Angeles Country Club several days ago. In turn, Perry asserts, Wilder robbed the locker rooms of the Hollywood, Hillcrest and Brentwood Country Clubs.

Wilder is said to have taken $400 in cash and jewelry valued at several thousand dollars.

STONIER TO RESUME DUTIES HERE TODAY

Returning to Los Angeles today Harold J. Stonier, president of the Los Angeles Advertising Club, will resume his duties as executive secretary of the University of Southern California, after a month's sojourn in the East where he attended the International Convention of Advertising Clubs in Philadelphia coming back to the Pacific Coast in time to attend the convention held this week in San Francisco of the Pacific Coast Advertising Clubs Association.

THIRTY-YEAR SEPARATION ENDS

Father Finds Son Too Large to Spank

Ward Chase and J. M. Chase

AFTER a separation of thirty years, J. M. Chase, 76 years of age, met his son, Ward Chase, 41, in Los Angeles yesterday.

"Looks a little too big to spank," observed the father, when his son met him yesterday morning at the Santa Fe station.

When Ward was "a little shaver" of only 11, says the father, he left home to make his own way in the world and managed so well that he didn't have to write home for help.

As the years rolled by, however, the son became anxious to see his father and, although the latter had moved from the old home in Tennessee, persistant effort on the part of the son finally located him at Zephyr Hills, Fla. Their correspondence led to the elder Chase's visit to Los Angeles.

At his son's home at 2657 Magnolia avenue, last night, the father admitted that not only was he delighted to see his boy but also that California ranked very high in his estimation, an admission, he said, that should be considered a high compliment from a resident of Florida.

Bowl Tickets Sale Campaign Nearing Close

With the team headed by Mrs. William H. Clifford in the lead, the Hollywood Bowl ticket-selling campaign is nearly over the top.

Last-minute efforts to close the drive, whereby nearly 2000 season ticket books, or a total of 80,000 tickets for the Bowl for the summer concert season have been disposed of, will be under way over the week-end. The drive will be formally closed, it is expected, on Tuesday of next week.

But a few books remain to be sold, according to reports received by Mrs. Burdette Norton, campaign general.

Tnight's concert starting at 8:30 p.m. marks the final one of the week. Here is the program to be played:

Symphony, No. 1 .... Beethoven
Symphonic Poem, "Les Preludes" .... Liszt
Intermission.
Prelude, "Lohengrin" .... Wagner
Siegfried's Death and Funeral Music, including Siegfried's Apostrophe to Brunhilde.. Wagner
Overture, "Die Meistersinger" .... Wagner

THREE YOUTHS INJURED

Roadster Skids in Griffith Park to Plunge Over Bank

Robert Nelson, 15 years of age, of 2855 West Eighth street, his cousin, Garth Nelson, 14 years of age, of 1475 West Fourth street, and George Lane, 15 years of age, of 917 West Fifth street, were injured yesterday when their roadster skidded in Griffith Park and went over a 15-foot bank. Lane suffered a broken arm and broken jaw, Garth Nelson a broken arm and concussion, and Robert Nelson concussion. They were treated at Receiving Hospital by Dr. Dunsmoor.

CHAMBER EXCURSION WILL RETURN TODAY

After spending several weeks in Hawaii, the Los Angeles Chamber of Commerce Hawaiian excursion party will arrive in Los Angeles Harbor at noon today, according to a radiogram received last night from Charles P. Bayer, field secretary and manager of the excursion. Many members of the present excursion party have expressed their intention of again going on the chamber excursion in October. Charles A. Cooke, manager of the convention department of the Chamber of Commerce, will head a delegation to meet the excursionists, who will be aboard the City of Los Angeles.

COLUMBIA TO START THREE NEW PICTURES

Three new pictures, forming part of the schedule of twenty-four to be made this year, are being prepared for production by Columbia at its studio on Gower street. The first of these is "The Sidewalks of New York," which will be directed by Phil Rosen with an all-star cast.

Shirley Mason is to head a cast of players now being selected for "Sweet Rosy O'Grady" which will be directed by Frank R. Strayer. The third is "The Price of Honor," which is also to have an all-star cast and will be directed by Al Rayback.

RESCUERS IN SEA MISHAP ACCLAIMED

Capt. E. W. Sheffield and Kenneth Snoke Saved Lives of Two

While searchers were making a diligent but futile quest for the body of George A. Rogers, 16-year-old son of the head of the Union Rock and Gravel Company, drowned Tuesday night when his launch was capsized off Newport Beach in Balboa Harbor, Capt. E. W. Sheffield of Corona Del Mar, and Kenneth Snoke of Beverly Hills, yesterday were being acclaimed heroes of a spectacular rescue that saved the lives of the victim's four companions. But for the prompt action and heroism of both men, the raging waters would have claimed the lives of at least two others and possibly all four, in the opinion of eyewitnesses.

Only after a terific struggle were the two men able to reach Donald McManon and Morris Bidgood, the other two of the party who were thrown into the water when a huge breaker sideswiped the launch, turning it over on its side. Both boys were exhausted and Sheffield and Snoke saved their lives.

Both men were hurled back again and again by the terrific force of the breakers, rising for a height of ten to twelve feet. Sheffield was weakened considerably by the time he succeeded in getting a life line to the struggling boys and Snoke relieved him of the line, towing the party to shore.

The rescuers plunged into the surf without taking time to remove all their street clothes. Bidgood was on the point of sinking when reached and had to be revived on the beach.

Barkley Brown and James Rogers, brother of the victim, managed to hold to the boat and pilot it to shore safely.

A reward of $1000 has been offered for the recovery of the body of Rogers.

Covers Quite a Bit of Land During One Day

The old-time thespian who made one-night stands, or the traveling salesman who visits with his family one night a month, can elicit a sympathetic understanding from William Russell.

Several days ago Bill, who is portraying one of the featured male roles in "The Devil's Master," which John Ford is directing for Fox, co-starring Janet Gaynor and George O'Brien, departed for Santa Cruz Islands, where exterior scenes are being filmed.

Wednesday morning he received an urgent telegraphic request from Sid Grauman to make a personal appearance at the Egyptian in company with Helen Ferguson. Immediately following the show, he hurried to his Beverly Hills home to change his attire and before twelve that night, he was motoring back to Santa Barbara to board a yacht for the islands.

ANGELENOS SOON WILL LEAVE ON WORLD TRIP

Under the direction of the D. F. Robertson Travel Bureau the following Angelenos will leave Los Angeles the 30th inst. on a four-months' cruise around the world: Mr. and Mrs. Frank Hubbard Smith, Colin H. Smith, Lowell R. Smith, Miss Janet M. Smith, Miss Jessie E. Livingston, Dr. A. L. Kelsey, Mr. and Mrs. L. A. Baldwin, Mr. and Mrs. M. A. Rice, Mr. and Mrs. A. E. Chase and others. The party will proceed to Honolulu, Japan, China, the Philippines, Ceylon, Egypt, Palestine, France, Italy, Germany, Belgium, Holland, Norway, Sweden, England, Scotland and Ireland.

GAGS ASKED FOR IN-LAWS

Distraught Husband Seeks Injunction to Protect Serenity and Security of Domicile

Benighted husbands in large groups are expected to rally to the support of Albert C. Mayer, a civil engineer, who went into court yesterday as the champion of the cause of husbands versus parents-in-law. For, if an application for an injunction filed in Judge Keeler's court by Mayer is successful, the law, for the first time in the history of Los Angeles county, will provide a legal damper against the activities of papas and mamas who seek to have a say in the affairs of their married daughters.

Mayer's suit was directed at John T. Drummond and Mrs. Pearl Drummond, said to be prominent residents of Alhambra. According to the complaint, which was prepared by Attorney C. Galloway, Mayer and his wife Lois were married July 8, 1920, and have two children. Mrs. Mayer was said to be the daughter of the defendants.

Mayer related that on numerous occasions since his marriage his parents-in-law had alienated the affections of his wife and "prevented the peaceful and contented enjoyment" of his wife's domestic life.

In February and May of this year, Mayer stated, the defendants by their influence and persuasion, induced his wife to abandon him, taking one of his minor children with her into the home of her parents.

In his plea for an injunction against the Drummonds, Mayer opined that unless a restraining order was granted the defendants would continue their asserted practices and designs against his happiness. Mayer also asked the court to allow him $10,000 damages.

After reading Mayer's petition, Judge Keeler held he had set up a good cause of action and issued an order commanding the Drummonds to appear in Judge Shaw's court next week to show cause why they should not be enjoined from doing the things Mayer said they do.

INITIATIVE MOVEMENT WINS FAVOR

Redistricting Plan Meets With Unanimous Approval of Organizations

The Federation of State Societies at American Legion lunch room in the Broadway Department Store yesterday noon unanimously indorsed the constitutional amendment, submitted by initiative petition by the all-parties reapportionment committee. Col. T. M. Rubllee, president, presided. Approximately thirty-five States were represented.

Mayor Parmelee of Montebello is actively working for the success of the campaign and assured the committee that Montebello will make a big showing in signing the petitions which have been placed in the banks and at the Chamber of Commerce in Montebello.

The all-parties reapportionment committee urges those who have not registered to do so, as reports have come to headquarters by petitioners that they find many citizens have not registered since January 1. Workers are needed to circulate petitions and are requested to call at headquarters at 246 South Hill street, Los Angeles.

The Los Angeles Amusement Federation has given its unanimous approval and support to the reapportionment Legislature action. Several unions affiliated with the federation are backing the reapportionment movement.

New letters from organizations pledging support to the campaign include the Anti-Vivisection Society, Los Angeles and Southern California Retail Druggists' Association, Scofield Engineering Company and the Third District Chamber of Los Angeles county.

E. C. Smith, secretary of the Los Angeles and Southern California Retail Druggists' Association, has asked the all-parties reapportionment committee to place the petitions in all drug stores affiliated with the association to facilitate the signing work.

COLD CLIMATES INCREASE 'PEP'

The countries with the lowest average temperature produce the best athletes, using as a basis the performances at the last two Olympic Games in Antwerp and Paris.

Twenty-six countries were represented, and the number of inhabitants of each were divided by the number of points gained, thus giving the number of thousands of inhabitants per point. The countries were then ranged in the resulting order. When brought into relation with the average annual temperature it appeared that a high average athletic ability and a low average temperature go together.

The figures compiled in the two competitions put Norway, Finland and Sweden at the head of the list in the order named.

Contract Work

The foreman had come across Bill slacking and smoking on his job, and spoke his mind thus: "Look here, Bill; this 'ere's a contrack job and it ought ter 'ave been finished by now. Jest you shove that pipe away an' get on wiv yer work, else it will be the sack for you."

"Well," said Bill, deliberately, "yer know Rome wasn't built in a day."

"Don't want none o' yer back answers," said the foreman; he paused, and then added: "'Sides, I wasn't the foreman on that job, neither."—[Toronto Globe.

King Bladud, the reputed founder of Bath, Eng., and father of King Lear is said by Geoffrey of Monmouth to have attempted to fly and to have been killed in the attempt in 852 B.C.

Schools and Colleges

Information About Schools

The Times' School and College Bureau ... secure complete information ... or Education Training. Carefully compiled ... on file, from which source suggestions ... which will be helpful to you. ... FREE. Address, write or call the TIMES' ... tion Bureau, First street and Broadway ... MEtropolitan 0700—or leave your name ... with the TIMES' Branch Office ... 621 South Spring street and the ... will be mailed to you.

A Happy Summer for a Healthy Boy

The San Diego Army & Navy Academy

SUMMER SESSION, JULY 6 to SEPT. 1

Surf bathing, land and aquatic sports ... under the Academy's trained instructors. $150 will cover ... school expense. Write to Col. Thos. A. Davis, Pres., Pacific Beach ...

MacKay Business College, 612 So. Figueroa

Half-day office work for girls desiring to earn tuition. ... a month may be earned. Day and night classes. Complementary ...

Woodbury BUSINESS COLLEGE Foremost For Forty Years

Exclusive methods develop highest efficiency. ... secured. Satisfaction guaranteed. ... Woodbury Bldg. 727 So. Figueroa ...

Military

CAMP With The URBAN BOYS

ENROLL NOW

for a glorious vacation in the finest fishing and game country ... Real camping, riding, swimming, boating, trail trip and ... every day. Under expert supervision. Membership limited. ...

URBAN MILITARY ACADEMY

637 N. Wilcox. HE. 7602.

Non-Military Schools

California Preparatory School

... A High Grade Academic School, comparing favorably with ... for all universities. East or West. Continuous Lower School ... pupils received any time. Catalogue. Address Mr. C. M. Wood, Supt. ... Pasadena. Tel. Fair Oaks 300.

Dancing

Cinderella Roof Sixth & Olive

DANCING EVERY ... WED. & SAT. AFTERNOON ... INSTRUCTIONS DAILY 11 A.M. TO 11 P.M.

Women Lose ...

KOTEX

say PEP to your grocer

Kellogg's PEP THE PEPPY BRAN FOOD

LOST, FOUND, STRAYED—And Stolen

DOG LOST, BEVERLY HILLS, medium sized, long-haired dog, gray face & legs & black body. Brass & black leather collar. Reward. 808 Alpine Dr., Beverly Hills. OX. 6749.

DOG, male, Airedale, 9 yrs., shaggy coat, turning gray, strayed Sun. from 1018 S. TREMAINE. Rew. WH. 6031.

DOG lost, Boston toy bull, brindle, white paws & face, 4 mo., near Country Club & Burnside. Reward. WH. 5105.

DOG lost, wire-haired fox terrier, male black and white tan points, Melrose-Fairfax district, reward. 8060 CLINTON ST. WH. 6145.

DOG lost—Police dog, female named Rose, clipped like lion, near W. Adams and Normandie. Reward. Phone BE. 3587.

DOG, AIREDALE, MALE 9 yrs., shaggy coat, turning gray, strayed Sun. from 1018 S. TREMAINE. Rew. WH. 6031.

DOG, large police, about 1 yr. old; wearing collar; last seen Tuesday evening. If found return to 6927 S. FIGUEROA. Reward.

DOG lost—IRISH SETTER, Tuesday, June 29, name PAT. Ph. VA. 4908 or WH. 0629. REWARD.

DOG lost—Airedale, male, new collar, with brass tacks. Reward. 520 S. NORTON AVE. WA. 6459.

DOG lost, golden-brown dachshund, short legs, long body. Answers to "DILL." Rew. No quest. WA. 1987.

DOG lost, Boston Terrier, Glendale license, white face, short tail. Reward. Call Glen. 875-J.

DOG, female, wire-haired terrier, white with black ears & eyes. Lib. reward. GR. 4090. Eves. OX. 1553.

DOG, Irish Setter, name "Pat," male. Ph. VA. 4908 or WH. 0629. Reward.

ENVELOPE containing 2 rings and chain, lost, July 4. Echo Park car. DR. 6266.

FOLDER with automobile pink slips & contracts. Reward. Call VE. 2554 or 1062 W. 39TH PL.

GLASSES lost, gold rimmed, in case. On M car marked 48th & 6th ave. or near the corner of 48th & 2nd ave., between 5 & 6 p.m., Thurs. Phone TUcker 8961 or deliver at 321 Stack Bldg., 4th & Brdwy., L. A. between 11 a.m. & 4 p.m.

HANDBAG, black, lost, ladies', near Arrow Bear Lake. Mrs. W. A. Snyder, 324 E. Alberta st., Anaheim.

SPECIAL NOTICES—Miscellaneous

Sanatoriums, Hospitals, Etc.

TUJUNGA Valley Sanatorium for asthmatic patients, wonderful climate. Elev. 2300. Approved diet. 24 hrs. nursing service. 50 mins. by bus from L. A. Special summer rates. Ph. SUNLAND 121.

MISSION Lodge Rest Home, Tujunga. Ideal climate for elderly, nervous, throat troubles, asthma. Reas. rates. 460 W. EL CENTRO. Sunland 699.

BEAUT. home & grounds for elderly & convales. people incl. board, rm. & care at $35 & up mo. Ph. TERRACE 8340.

Society Meetings

STRANGERS' SOCIAL CLUB, meets Tues., Thurs., Sat. Music Art Hall, 233 S. Broadway, 7 to 11:30. Cards, games. Mod. & old-time dancing. Join us and get acquainted.

Chiropractic

CHIROPRACTIC TREATMENTS given at Los Angeles College of Chiropractic, 920 W. 10th st. Also at branch, 954 S. Broadway.

Detectives

PYLE'S NATL. DETECTIVE SERV. We handle all cases. Missing people located. Civil and criminal investigations. Consultation free. Strictly confidential. New Orpheum Bldg., 846 S. Bdwy. TR. 6126; night WH. 4175 EM 2228.

TRAVEL OPPORTUNITIES—Land, Water, Air

BACK EAST TOURIST CLUB Chicago, Denver, K.C., Ind., Ohio & east. For the tourist with or without a car. Register your trip and share expenses. Very reasonable, cars daily. 843 S. Grand. TU. 7803

YOUNG man, college grad., congenial, wishes to accompany or drive auto party East, or assist elderly party going by train. HU. 3478-J.

LEAVING for north by 15th. Will take load of freight any point between here Sacramento & Oakland. Ph. AN. 8128.

NURSE going Kansas City Monday will take child or invalid for compensation. VE. 4904.

2 LADIES want passage to Berkeley in comfortable car, Mon., July 12. VE. 3171.

BUSINESS ANNOUNCEM'TS—Miscellaneous

Attorneys and Counselors

C. C. CASWELL, ATTORNEY ADVICE FREE. General practice. Private, confidential, 306 WESTERN MUTUAL BLDG., 321 W. 3rd st.

ALL LEGAL MATTERS. ADVICE FREE. LEONARD, 903-904 Broadway Arcade. Also eves., Tues. and Thurs., 7-9. TU. 7866.

LEGAL advice all matters gladly furnished, pay in installments if desired. Open eves. DURHAM, 901 Broadway Arcade Bldg. ME. 1432.

LEGAL ADVICE FREE—All CASES. Open evenings. 63 CONSOLIDATED BLDG., 6th and Hill.

ALL LEGAL MATTERS CONSULTATION FREE. W. A. Jenkins, 910 Rives-Strong Bldg., 9th & Spring.

FREE law, family matters, estates. 20 yrs. exp. 546 Douglas Bg. Ev. 5-7.

LEGAL RESEARCH COLLECTIONS Bureau, Legal Aid. 406 Delta Bldg.

ADVICE free & confidential. Matthews & Walter Attys. 210 Douglas Bldg.

Collection Agencies

COLLECTIONS—F. A. Gray, 536 Bryson Bldg. 2nd & Spring. TU. 2464.

Auctions and Auctioneers

AUCTIONEERS—C. H. O'CONNOR & SON, Real Estate and Insurance. 809 Bank of Italy. Phone TR. 1061.

Patents and Patent Attorneys

DO YOU NEED EASTERN MARKET FOR YOUR PATENT? HAVE TEN SALESMEN GOING EAST. WILL INTRODUCE IT FOR YOU. PLEASE CALL BETWEEN 3 & 5 305 DOUGLAS BLDG. VA. 4481

PATENT & TRADEMARK information free. Moderate atty. fee. MARTIN P. SMITH, 321 Consolidated Bldg. ME. 4826.

HAZARD & MILLER—H. Miller, formerly member Exam. Corps U. S. Patent Office, book on patents free. 506 CENTRAL BLDG., 6th & Main.

F. E. MAYNARD, 20 yrs. patents, trademarks, copyrights. 704 S. Spring

R. L. BARTON, M. E. 321 SANTEE Patents trade marks & searches.

EDUCATIONAL—SCHOOL, College, Private Instructions

LEARN AN AUTO TRADE

One Hundred Thousand Trained Men Needed RIGHT NOW. Come in and we'll show you the proof. ...

CONTRACTORS—And Builders

Bids Wanted

CONTRACTORS & SUBCONTRS. to figure on plans. 212 CHAMBER OF COMMERCE BLDG. TR. 9077.

Cesspool Cleaning, Septic Tanks

CALIFORNIA CESSPOOL CLEANING CO. DR. 1512. Underground drainage

ACME Cesspool Co., pumping & construction DR. 8168 DU 3489.

EMPLOYMENT

WANTED—HELP—Male

ADVERTISEMENTS under this heading are restricted to those offering bona fide positions without any investment required. Positions requiring an investment will be found under the heading: "Investment Required." Educational ads will be found under the heading: "Educational—School, College, Private Instructions." "Business Training Courses and To Learn Trades."

Miscellaneous

IF YOU HAVE NEVER SOLD ANY THING I WANT YOU

About two months ago I took on half a dozen young men who had never had any selling experience. Under my direction these young fellows are now earning better than $100 a week. I am now ready to undertake the training of five or six other young men and prefer those who are already employed, but want to better themselves. If you are selling something else your experience does not bar you from talking with me. I can be seen any morning after 10 o'clock.
Sales Manager, 723 So. Spring St.

5 FORM carpenters, Arizona, long job. 87½c hr.; 3 reinforced steel workers, long job. Arizona, 85c hr.; comb. form carpenter & cement finisher, camp, $8 day; auto mechanic. ...

Store and Office

ORDER clerk, hdw. exp.	$90, $95
Burroughs bkprs.	$100, $110
Bank teller	$125, $150
Bookkeeper, F.C. Age 30-35	$125
Comptroller, A-1 only	$250, $300
Credit interviewer, married	$150
Lumber bkpr.	$150

Organization Builders Emp. Agcy. 400 Central Bldg. 6th & Main.

HOTEL engineer, ctry.; fd. &	$150
Clerks, married	$110
Salesman	$130
Stenographer	$100
Book-keeper, auto exp., ctry	$175

CONSOLIDATED AGENCIES, INC. 215 W. 7th st. (Agy.) Suite 932.

SENIOR for staff of a firm of C.P.A. Write giving qualifications, exp., references and salary expected. Applications will be treated confidentially. Address V. box 813, Times Branch.

STENO., (25-30)	$173
Mech., eng., dftsman, city	open
Bk-kp., steno.	$140

BUSINESS SERVICE BUREAU. 412 Spreckels Bg. 714 S. Hill (Agy.)

BKPR.-Steno., exp. in gold mng. equip. for position in Colo. B. & I. AGCY. 508 Pac. Mut. Bldg.

Business Training Courses

DRAFTSMEN needed, architectural, structural, electrical, topographical, train quickly in Y.M.C.A. schools. Employment service inc. TR. 4751.

SALESMANSHIP U. S. star salesman and La Salle Ext. Univ 815 S. Hill. Suite 306. VAn. 0462.

Salesmen and Solicitors

MEN

LUCRATIVE POSITIONS

TO THE MEN WITH YEARNINGS FAR GREATER THAN THEIR PRESENT EARNINGS. AN UNUSUAL OPPORTUNITY AFFORDS ITSELF IN EXECUTIVE POSITIONS AS WELL AS THE BIGGER END IN SELLING IN ONLY POOL PROOF PROPOSITIONS THAT THE PURCHASING PUBLIC ARE SEEKING AFTER. OUR PRESENT STAFF MAKING MONEY IN A BIG, BIG WAY. APPLY V. BOX 693, TIMES BRANCH.

WANTED—HELP—Male

Salesmen and Solicitors

SALESMEN

BIG MONEY FOR BEGINNERS

Energetic young men of good personal appearance, from 20 to 30 years of age, for permanent position.

ADVANCEMENT WHEN MERITED

NO SALES EXPERIENCE NEEDED

We will train you and you should easily earn as much as $75 per week, depending on your efforts.

619 Hellman Bank Bldg. 650 S. Spring st. Ask for Mr. Healy.

READ CAREFULLY

A new department of the Frank Meline Co. now being organized has openings for a few men and women of character to aid in the sale and development of Pierpont Bay, the Model Beach Colony. Experience not essential. Full cooperation. This is an opportunity par excellence. See MR. BADGER or MR. BALLIN, Beverly & Western. THE FRANK MELINE CO. or Mr. MacCormac, 103 Santa Monica Blvd., Santa Monica.

SALESMEN

WHAT CAN YOU DO?

with a clean deal, plenty of leads, in a smoothly running organization, paying generous commissions?

SALESMEN WANTED

WE GIVE FREE, A THOROUGH SCIENTIFIC COURSE IN SELLING. FOR THOSE WHO QUALIFY, AN EXCELLENT PERMANENT POSITION IS ASSURED WITH DIRECT LEADS AND COOPERATION. OPPORTUNITY TO BECOME DISTRICT MANAGER. POSITIONS ARE DIGNIFIED AND HIGHLY REMUNERATIVE. 90% OF OUR MEN HAVE MADE MORE THAN $8000 LAST YEAR AND ARE MORE THAN SATISFIED WITH THEIR POSITIONS. ALL WE REQUIRE OF YOU IS CONSCIENTIOUSNESS AND APPLICATION.

APPLY 215 NATIONAL CITY BANK BLDG.

COLLEGE STUDENTS

I can use a couple of bright, college men, who are ambitious to earn their next year's expenses during the coming 3 months. They must be real go-getters, not afraid to talk and possess some sales ability but not necessarily experience. Come in & see me any morning after 10 o'clock.
Sales Manager, 723 S. Spring st.

SALES MANAGER!! Who is accustomed to making $500 PER WEEK. Only one with DUBISKE, DUNDAS-MARTIN or JACK SHAW EXPERIENCE. A "ONE-CALL" deal. WE FINANCE EVERYTHING. Drawing account. General Manager, 905 Pacific National Bank Bldg., 315 W. 9th street.

WANTED—HELP—Male

Trades

WANTED, bids for carpenter labor on bungalow. Call OR. 6341.

JEWELER wanted, good repair man. 209 LOEW'S STATE BLDG.

Commercial Art—Miscellaneous

ARTISTS. We have an unusual opportunity for man or lady talented in drawing in pencil, pen and ink. Give address and phone number. A. H., BOX 155, Times Office.

DO YOU LIKE TO DRAW? Opportunity during spare time with largest studios. Write or call MEYER-BOTH CO., 716 Story Bldg. 6th & Broadway. Open eves.

To Learn Trades

LEARN ELECTRICITY and you will be employed the year around at big wages instead of now and then at small pay. Plenty of jobs open for trained men. Armature Winders, House Wiremen, Radiotricians, Powerhouse, Central & Sub-Station Operators all earn $45 to $75 a week. Pick any job you want and we will qualify you for it. Learn by practical shop work under experts. Small tuition covers all expenses. Earn living expenses while learning. Free employment service when you graduate. Call or write today for 64-page illustrated catalog. Explains everything. National Electrical School, 4006 S. Fig'oa st.

MOLER'S BARBER COLLEGE Will teach you the trade, furnish the tools & you earn while you learn. Day or Night Classes. Jobs guaranteed. 130 E. 2ND ST.

LEARN BARBER TRADE American Barber College, 330 E. 5th. 30 years in business, 70 chairs in operation. Wages while learning. Jobs guaranteed.

ACETYLENE-WELDING COURSE—JOB GUARANTEED Tom the Welder, 7421 Alameda Blvd.

MacDONALD WELDING SCHOOL—ACETYLENE & ELECTRIC ARC. 113 W. WASHINGTON.

Hotel, Restaurant and Club

WANTED—Experienced middle aged man as assistant manager or man and wife as asst. manager and housekeeper, large apartment-house, must be thoroughly competent, references required. Address W. box 446, Times Branch.

WANTED—HELP—
Female

Store and Office

BKPR.-STENO., under 30, gd. ap. $125
STENOG. Local legal exp. $125
BKPR.-STENO., Glendale $110
DEM. WAHL, good appearing $100
TYPIST, rapid lumber exp. $100
TYPIST, rapid produce exp. $100
MULTIGRAPH, serv. opra. Open
STENO. W car. Age 25 $85
PACIFIC AUDIT & SYSTEM CO., INC. 829 Story Bldg. (Agcy.) 6th and Broadway

WANTED—HELP—
Female

Commercial Art—Miscellaneous

DO YOU LIKE TO DRAW? Opportunity during spare time with largest studios. Write or call MEYER-BOTH CO. 716 Story Bldg. 6th & Broadway. Open evenings.

To Learn Trades

CHOCOLATE dipping, expert teaching, save time and money. Investigate. 1308 Glendale Blvd. DR. 7619.

WANTED—SITUATIONS—
Male

Miscellaneous

ARTIST with exp in commercial art studio wishes position. Willing to work for advancement. Address L. box 252, Times Office.

25 YRS of age, 5 years' railroad experience want position in traffic dept. of some large company. Address L. box 106, Times Office.

COLLECTOR, experience, with light car. Must be permanent. Phone TH. 6332.

WANTED—SITUATIONS—
Male

House Servants, Caretakers

HOUSEMAN, Jap., white, active, reliable, exper. in large apt.-house. Ref. TIESS, 234 E. Bdwy., Long Beach.

JAPANESE family cook, city or cntry. H. YAMADA, 258 E. 1st st. VA. 5792.

JANITOR or porter, col. ref., wants steady work after 2 p.m. MU. 3243-J

Painting, Decorating and Carpentering

WANTED—SITUATIONS—
Female

Housekeepers, Domestics, Cooks

POS. as hskpr., by young woman with girl 4 yrs. old, capable manager & good cook, interested in good home & salary. Local ref. Call MRS. CLARK, before 12 noon. GR. 2174. Sta. 111, 5549 SUNSET BLVD.

STRONG, ambitious, kind, motherly woman, 35 yrs. old, wishes nursing. Has had three years' practice. By day or hour. Invalid cases a specialty. Mrs. Lewis, VA. 1791.

WANTED—SITUATIONS—
Female

Day Work and Laundresses

YOUNG white girl wishes work by day or hour. Call between 7 & 8 a.m. 5 & 9 p.m. MU. 4660.

RELIABLE white woman, exp. laundress, quick, willing housecleaner, trustworthy, dependable. AN. 6146.

TRUSTWORTHY woman, exp., A-1 laundress & house cleaner, refs. AX. 6546.

I HAVE several A-1 white, col. & Japanese couples, excel. refs. Mary Scotanus, Agy., OX. 3804.

COLORED couple, work by hr., day or wk. Window washing by the contract. UN. 1193.

COUPLE, Gardener & cook, very competent, reliable. Phone TR. 1937. Agency.

YOUNG Jap. couple, man first-class chauff & gen. wk., wife as maid, experienced. Ask K, MAin 3907.

COUPLE wish pos., chauffeur & cook. Pref. out of L.A. AX. 2048.

MAN & wife wish position as chauffeur & housekeeper. AT. 9824.

SWEDISH couple want pos. as chauf., butler & cook. A1 refs. DR. 8186.

RENTALS

WANTED—
To Rent

Rooms

FURNISHED room with enclosed yard where 2 Airedales can be kept. Address W. box 527, Times Branch.

Rooms and Board

GENT wants rm. & board in priv. fam., convalescent. West side preferred. Address H. box 163, Times Office.

SCHOOL girl desires rm. & bd. in exch. for services in refined American family. Ref. Address X. box 315, Times Branch.

BOARD & rm. in refined private family for girl of 10 yrs. Address V. box 472, Times Branch.

Houses

WANTED, TO RENT IN BEVERLY HILLS OR HANCOCK PARK—Nicely furnished home, abt. Sept. 1st, for nine to twelve mos. Must have three or four bedrooms, servants' room and 2-car garage. Family of three and reference will be given. Address box 163, Times Agency, SANTA MONICA.

UNFURNISHED house, 8 to 10 rms. between W. Adams & Santa Monica. $100 per mo. Adlts. WEstmore 3381

WANTED, 5-rm. unfurn., 2 bdrms., Wilshire dist. $35, $40. TR. 6495.

Stores, Offices, Business Pty.

WANTED—Desk space and telephone service in modern office; charge not to exceed $20 per month. Phone MAin 5534. Geo. Pettibone

ANNOUNCEMENT

The following subdivisions of Rental Columns will enable TIMES' readers to more quickly locate the places they want to rent.

West and Northwest

TO LET—ROOMS—
Furnished

Hollywood

SMALL rm. in large home, beau. location, only $15. 1525 N. La Brea. GR. 2084.

PLEASANT ft. cor. rm. with adj. sleeping porch. Bath. Cont. hot water. 1525 Poinsettia Pl. GR. 4805

CHOICE lge. front bedrm., priv. home. Twin beds. Finest fur. Want 1 or 2 particular people. GL. 5965.

1810 IVAR 1 BLK. N HOLLY BLV

TO LET—ROOMS—
And Board

MIRAMAR TERRACE. Rates $12 & $15 per week for rm. & 3 meals, chicken din. every Sun. Have 100 newly furn. rooms with continuous water. Have billiards, cards, dancing, laundry with elec. washer & everything to make a home for young bus people. All eggs, milk, cream & poultry come from our own ranch. Take W 6th st. car marked D, get off at Miramar and Bonnie Brae. 4th house west. 2000 MIRAMAR ST. DU. 4816.

TO LET—

TO LET—APARTMENTS—
Unfurnished

SOMETHING new in 8-family apartment flat. Corner. Abundant air and sunshine. Extra large living room with disappearing bed, real bedroom. Also kitchen and diningette. Good st. car service. $70. 101 N. Kenmore

NEW unfurnished double apt., mahogany finished woodwork, kitchen table and range furnished; rent reasonable if taken on lease. EM. 3762. 1126 S. WESTERN.

HEART OF HOLLYWOOD
Beautiful 5 and 6-room apartments. 2 baths each. Garage. Near studios. $75 and $100. Phone Owner, WH. 8054. 626 N. Plymouth Blvd.

WHY PAY RENT?
OWN YOUR OWN APT.
in THE HAVENHURST
1861 WHITLEY. GR. 0851

NEAR AMBASSADOR new bldg. Beaut. large single, dec walls Bkf. nk. Stove, gar. 822 S. NORMANDIE

BEAUTIFUL 4-rm. apts., never occupied. Good loc. 732 N. Gramercy Pl.

$37.50, 3-rm. ct. apt., gas range in. Bus & cars. 1619 No. Argyle HE. 8977.

LGE. airy front sgl., only $35, incl. gar. 2921 Marathon. Ph. 590-727

3 RMS strictly mod. bk. nk. 2 cars. park space $22.50. 1215 W. 36 st.

TO LET—FLATS—
Furnished

West and Northwest

5-RM. upper duplex, new bldg. & furnishings, beaut. appointed, oil paintings, silk curtains, large airy bdrms. Reduced to $110 Private entrance. 3 exposures. Adults. Gar. H car. 338 N. HELIOTROPE DR. WA. 2956

3 RMS strictly modern, sunny, artistically & well furn., instantaneous water, janitor service, rent reduced.
2820 ORCHARD AVE.
U CAR. BE. 4820.

5 AIRY rms., lower duplex, excel. W. Adams dist. High ground. Overstuf. furn., piano, gas furnace, 2 fireplaces, auto. heater, gar., electric washer & ironer. Lge. lawn. Only $75. 2214 8th ave. EM. 6480.

6 MODERN rooms, well furnished high choice location. West Adams dist., nr. W. Adams & 9th av. 3843 W. 27TH ST. Phone EM. 3905.

5-RM. & gar., mod., $50. Oak floors, o'stuffed furn., 3 built-in beds. At 1462 Dana st. at Adams & Vermont Call BE. 3208.

5-RM. beaut. furn. Wilshire dist. Auto heater gar., locker janitor. 103 S. Kenmore. WH.5959. WA.2842

5-RM. new duplex, beautiful, overstuff. furn., very reas. gar. 374 7-8 Loma Dr. 1½ blk. N. 6th. 53083.

5 LARGE sunny rooms, sleeping pch., upper duplex. Westlake dist. 2243 W. 8TH ST.

5 LARGE room upper duplex, gar. 671 IROLO ST. 2nd house from Wilshire Blvd. Adults. WA. 9013.

5 RMS., new upper, oriental rugs, grand piano. Vict. $90. GL. 0702. 818½ N. Las Palmas.

5-RM beautifully furn. Wilshire dist. reduced to $85 Adults. 4759 Elmwood cor. St. Andrews Pl. HE. 1774

5-RM. dup. 2 bedrms. Newly furn. Gar. $60. 1742 W. 25 st. BE. 3789.

5-RM., o'stuf., linen, silver, nr. Forum Theater. 1273 Queen Ann Pl.

5-RM. o'stuff Ital. furn. $70. Ht. ground, 2 cars. 1536 6TH AV. 766614

5-RM. flat, garage, near Forum Theater. $140 per mo. Phone OR. 4420.

4-RM. Will rent lovely and comp. furn. home, all new. Also one unfurn. On extremely smart, quiet blvd. Responsible adults. 1 blk. W. of Hobart. 1751 S. Westmoreland Bl. RO. 4905

4-RM beaut furn flat will rent my lovely flat at bargain account going away Twin beds, tile bath, finest location. 2816 INGRAHAM. WA. 1629

4-RM. flat, comp. furn., overstuffed furniture, Wilton rugs, silk drapes, rent reasonable. Adults. 1504 REID ST. Pico Heights.

4-RM flat. $55 completely furn. o'stuffed furn., immaculate, clean. 1621½ ROCKWOOD ST. Crown Hill car to Rockwood st. Open 9 to 1.

4-RM., 119 S. ST. ANDREWS PL. GREATLY REDUCED. Tile sink, bath, extra bed, pch., gar. GL. 1880

4 & 5 LARGE rooms, overstft. furn 1210 S. LAKE ST. BE. 0699.

4-RM. ex. bed, linen, light inc. $40. [illegible]

3 LIGHT, airy rms., bkfst. nk., $35. 3054 W. 12th. P car to Western. RO. 6103.

3 RMS. Cozy strictly mod., clean walk. dist., gar. 212 S. UNION AV.

3 RM. lower, two beds, E. front, large porch. $40. 1135 S. HOOVER. L car.

3-RM. partly furn. extra bed. gar. 1414 W. 18TH. OL. 6322. BE. 2174

BEAUTIFUL north upper 5-room flat, exclusive neighborhood. Baby grand piano. Rent very reasonable to desirable adults. References required. 4 months at $75 monthly, starting August 10. Located at 1256½ 3rd ave. Ph. 763278 or WH. 1138.

A FOUR-room furnished flat, short or long term. Very close in. Rent reasonable. 249½ HUNTLEY DR.

IDEAL 7-rm. flat, entire lower floor. adults. Reasonable. 1200 W. 29 st.

Hollywood

6-RM. NICELY FURN. N. OF HOLLY. BLVD. OWNER. HE. 3567.

3-RM. newly furn. Compl. Ex. bed. BEDROOM BUILT-IN FEAT. Ph nr. car & bus. 972 N. El Centro

3 LGE. rms. Nice furn. 1 bedrm. 3 beds. Gar. $50. 1208 Spaulding Ave.

$45. ATTRACTIVELY furn. just off Sunset Blvd. 1512 La Baig.

South and Southwest

4-RM., well furn. flat, 1024 W. 42ND ST. Very desirable. Adults. Garage.

4 RM. upper, ½ new furn. Duplex $30. 1 blk. to car. 1730 ISABEL.

3 LARGE rms., 2 beds, very nice, $35. 2915 1-4 S. NORMANDIE. Ads.

$45—NEW, refurnished, very attract. large flat, 2 beds, janitor serv. 1025 W. 38TH ST. UNiversity 6070.

$50. COMP. furn flats, 329 W. Vernon nr S. Bdy 2 bds gar Adults

TO LET—FLATS—
Unfurnished

West and Northwest

8-RM. mod. gar. Adults. Oak floors. 3 balconies. $40. Ph. DR. 3586.

7 LARGE beaut. rms., newly dec. May be sublet for offices or sleeping rms. Fine loc. for doctor or any other bus. Very reas. rent to desir. tenants. Close in. 1220½ W. Washington nr. Hoover. EM. 3285.

7-RM. ultra modern, new, 2 tile baths & shower, gar & garden. Exclusive dist 254 S COMMONWEALTH AV

7 RMS. downtown sunny flats upper, lower, 507 S. Fig'oa. VA. 8496

6 RMS NEW UPP. DUPLEX. Beaut strict mod gum finish tile bath sink, shower, gar. Nr. Lafayette Pk. 334 S. RENO ST. DR. 5936.

TO LET—FLATS—
Unfurnished

West and Northwest

SIX rooms, $105, 2 baths; new; built-in Frigidaire; unit heat; 927½ South Mansfield, between Wilshire and Country Club, three blocks east of La Brea. This is a wonderful flat in the newest and finest residence section of the city and must be seen to be appreciated.

6 RM. beaut. upper S. Large living & dining rms in mahog 2 bedrms. Tile baths, shower, tile kitchen, bk. nk. 458 S. VAN NESS. WA. 5153.

6-RM lower flat, gar Large corner lot. Nice location. Nr. Pico car. 1203 ELDEN AVE. Ph HO. 2700 afternoons or 596-173, evenings.

6-RM. attr. Wilsh. flat, 2 baths. This is an ideal place to live. Come and see. 115 S. NEW HAMPSHIRE.

6-RM., 2 tile baths, gar., desirable. Snap. 626 S. GRAMERCY PLACE

6 RMS., 2 baths, Wilshire upper to Gar. Reduced. 551 S. HOBART.

6-RM. upper, walking dist. $50, open 1115 S. Figueroa. DU. 3396.

6-RM. new duplex nr. 10th & La Brea. Reas. rent. Phone DR. 6349.

6 RM. beaut. upper duplex. $75. 1214 S. Citrus. WH. 4008.

5 LARGE rooms, besides bkf. nook & screened porch, strictly modern, inc. furnace, tile bath, etc. Ideal neighborhood, 1 block from 2nd & Western and elec. cars, being 156 SO. MANHATTAN PLACE.

5 ROOMS and garage, new Wilshire-La Brea dist., near high and grade schools; nice view, close to all conveniences, reasonable at $55. See MRS. ROSS, 1123 Cloverdale Ave. Ph. WH. 7363 or TR. 7551.

5-ROOM new flat, 351 Detroit, $75. New 6-rm., 2 baths, 625 S. Detroit. Inquire La Brea Security Co. 7016 MELROSE AVE. WH. 6215.

5 LARGE rms., Wilshire dist., beautifully finished, hand painted walls. Garage & storeroom, ½ blk. S car, attractive rental to good tenant. Adults. 219 S. CATALINA ST.

5 RMS. up. sunny duplex, all oak flrs. Cont. hot wtr.; range. Ph. installed. Flrs., shrbs. Wil.-Wstlk. dis. H car. 349 S. RENO ST. DR. 5513.

5-ROOM, BRAND NEW
Most exquisite flat in city. Hand-decorated walls, tile kitchen & bath. Unit heat. Gar. 833 S. Mariposa.

5-RM. new Spanish flat, upper, north, cool & high, beaut. decorated. Janitor service, Garage. 4526 ROSEWOOD AVE. Cor. of Kingsley Dr.

5-RM. upper No., newly dec., large side porch, solid mahog. finish, tile sink & bath, shower, Gar. Store rm. $70. 116 S. Berendo. Ph. GL. 0722.

5 LARGE rm. upper duplex, brand new, all mod. conv., 2 garages. $65 1331 Verdun. WH. 2451.

5-RM. new upper flat with garage. 733 N. Ridgewood, nr. Western-Melrose $60 mo., WA. 3512.

5-RM upper new, mod. Tile sink, bath. Store rm. ½ blk. P car 1239 S. Ardmore ave. Open. DR. 0736

5-RM. new lower. Gar. $55. Beaut. W. Adams dist. 2420½ W. 23 st. nr. Arlington.

5 & 6 RMS. new uppers hdw floors hand dec walls, tile sink, bath shower, ph Gar Owner WH 3476

5 RMS., cor. priv. ent., dis. beds, suit. sublet rms., or business 1700 W. 14TH. off Burlington. BE. 5702.

5-RM. UPPER, SUNNY & AIRY. UNEXCELLED LOCATION. $70. 442 S. NORTON AVE. WA. 8096.

5 LARGE rooms, a most desirable flat, garage, 3 car lines 451 S NEW HAMPSHIRE WA 3822.

7 RMS., new lower duplex, 2 baths, double garage. 142 S. ORANGE DR. $175 per mo. Ph. OR. 4420.

5-RM. new stucco, hot water furn., gar. adlts. 1620 Magnolia. BE. 9268

5-ROOM beaut. upper & lower. Gar. 202½ S. Berendo. WA. 3465.

5 BEAUT. rm. upper duplex, lge. pch., gar. $85. 112 S. VIRGIL. DU. 5957

5 LIGHT rms., so. exc. loc. nr. L. A. High. 1511 S. Bronson. RO. 5078.

5 LGE rms. tile, gar., water & care paid. 1241½ 5TH AVE. P car.

5-RM. $60. Upper, newly dec. 337½ S. CATALINA ST.

5-RM. $50 Bkfst. rm., gar. 131½ S. KENMORE. BE. 7754.

5 RM. duplex, tile, 1677 Lafayette Rd. 5 bks. W. of Crenshaw Blvd.

[illegible]

WILLOWBROOK AVE. [illegible]

4-RM. flat, near stores, schools and church, ½ block from West Washington Blvd. 5c car. 4545 Pickford street. Phone OXford 2766.

4-ROOM very roomy modern flat, hdwd. floors, tile bath, gas range, gar. Desirable location. 1442 W. 27th st. Adults only. $40 per mo.

4 UNUSUALLY large rooms, lower or upper, reduced rent, near Forum Theater. Garage. 1456 S. Bronson

4 ROOMS with garage. $45. Open. 5127 CLINTON ST. Near Van Ness. Redecorated. DUnkirk 4600.

4 RMS Wilshire, dis. New, cool & quiet. $35 3914 W. S. DR. 1924. N car.

4 RM. new stucco, mod. $40. Tile bath & sink, extra bed, upper or lower nr. P car. 1116 S. Catalina.

4-RM. new stucco on cor., tile bath & sink, bkf. nk. ext bed. Gar. 1334 Glendale Blvd. nr. Angelus Temple.

4-RM. flat. $25 mo. 1836½ W. Washington. Owner. VA. 0464. Res. RO. 5404.

4-RM upper lge. sunny E. flat, extra bed, large front pch., $50. 1 blk. W. of Western. 4759 OAKWOOD

4-RM. LOWER SO. LARGE RMS. EXTRA BED. FINEST WILSHIRE DIST. $60. ADULTS. DU. 0356.

4 RMS., Tiffany walls, fireplace, tile bath, shower, janitor serv. DR. 9427. 129 S. EDGEMONT.

4 ROOM CORNER FLAT
2506 THIRD AVENUE.

4 RMS. screen porch, newly dec. $30 Walking dist. 124 N. HOPE.

4-RM. beautiful new stucco, gar. Finest loc. 2299 W. 22ND ST., 10-5.

4-RM. beaut. flat, gar. 2535 2nd Ave., nr. W. Adams. RO. 6850.

4-RM. Wilshire so. upper, extra bed, dress. rm. gar. $70. 133 S. Kenmore

4-RM. mod upper tile bath, sink, gar. 5666 De Longpre ave. Adults.

4-RM. beaut. new apt., in-a-door bed. Beverly Hills. $85. OX. 2183.

4-RM. strictly modern, wall bed, garage, 1417 REID ST. WH. 1496.

4-RM. slp. pch., 2 ex. beds. Gar. 1 blk. W car. 2010 8th ave. EM. 3186

4-RM. new lower, beaut. finish. Gar. $45. 2217½ West Blvd. W car.

4-RM. upper duplex, 128 S. St. Andrews Place. 51090 or WH. 9808.

4-RM. tile, ex. bed, nr. Forum Thea. 1272 Queen Ann Pl. WH. 8440.

4-RM. mod. up. Tile bath. Gar. $40. 2652½ S. Harvard. DU. 9381.

4 LG. rm. mod Gar. Ideal loc., nr. Forum Thea. $50. 1230 4th ave.

4-RM. low., tile, ex. bed. dres. rm. Nr P car. 1549 S. Wilton Pl.

4-RM. lower, mod. $40. gar. $45. 1322 W. 17th. W. A & 16th car. UN.0871

TO LET—FLATS—
Unfurnished

West and Northwest

4-RM. fine loc., 2 built-in beds, gar., close car, $35. 1889 W. 23RD ST.

3-RM. new flat with 4-rm. efficiency. $40 up. Furn. or unfurn. Well loc. 430 N. CORONADO. Ph. GL. 2141.

3-4-RM uppers. $30-$40. Gar $5 extra. 2516 London nr. Rampart. DU. 9997.

ALSO, 2 flats, 1 upper and 1 lower, 5 large rooms each, at 244-246 S. NEW HAMPSHIRE, near 2 lines of cars. Best neighborhood. Garages and storerooms, included, with all of above.

OPEN FOR INSPECTION. Rent reduced to good tenants.

PHONE YOUR WANT-ADS TO THE TIMES. NO CREDIT ARRANGEMENT NECESSARY. COURTEOUS, EXPERIENCED AD-TAKERS, DAY AND NIGHT. WILL HELP YOU WITH YOUR COPY, IF DESIRED. MEtropolitan 0700.

FLATS to rent 2 to 6 rooms, price $25 to $60, newly finished & up to date. BLACKSHEAR CO. Room 3 4988 Melrose ave. Phone GLadstone 0712. TU. 6134. Evenings WA. 6141

BEAUTIFUL large 5-room lower south near stores, schools, 5c car. Exclusive neighborhood. $80. 1258 3rd ave. Ph. 760-950 or WH. 1138.

LARGE 4-R. FLAT. (Tel. installed.) Rent only $40. Open to inspect. 1330 S. WESTERN AVE. EM. 8272.

HIGH-class 4 rooms, $40 Wilshire dist. Best car service. Inquire 1320 S. New Hampshire. BEacon 0129.

$35. NEW duplex, top floor, 4 rooms, bath, sleeping porch, Gar High up, fine view, good air. 1800 Lucretia av.

$30—MOD. FLAT, JUST OFF SUNSET. 1512 LA BAIG.

$40. NEW 4 rms. upper, all mod. conv. Gar. U. 2, 3 cars. 1143 W. 25TH.

$50. 5 RM. mod. duplex, 1 blk. H car. 134 S. Coronado. FI. 3738.

NEW 9-rm. flat, 2 baths, 5 bedrms. in Wilshire district. FI. 3627.

Hollywood

6 & 5-ROOM upper & lower, 3 & 2 bdrms., 3 garages, large pleasant rms Reasonable, between Sta. Monica car & Melrose bus 844-842 CROFT AVE.

6-RM. UP. SO., SLEEP. PORCH. 538½ N. GENESEE. RO. 4922.

5-RM beautiful flat, unusually large living rm. 2 lovely bedrms., built-in breakfast nook, dining rm. Beautiful view One block Sunset & Fairfax. Reasonable rent Call 1280 N Hayworth. Ph. GL 3877.

5 RMS., and slp. pch. Up so. near Holly. Bowl. Desirable HE. 2128.

5-RM. NEW, UPPER & LWR. GAR., LAWN, JANITOR SERV. HO. 5334

4-RM new lge. liv rm., 2 bdrms., light, 1 blk. S. Holly. Blvd. See to appreciate. 5806 Carlton Way $50. HO 4880.

4-RM. lower, all newly decorated, extra bed, tile bath & sink, gar., nr. store, car & bus. 4628 Franklin av.

4 ROOMS, elegant, new flat, $50. 2639 Beechwood Drive. Phone WH. 2887.

4-RM. sunny lower, built in feat. gar. $40. 809 N. Harvard. H car.

$40, $45, $50 INCLUDING GARAGE. Unfurn. flats & duplexes, well located. 2018 Hillhurst, near Los Feliz

CASA DE LESA Spacious, artistic 3, 4, 5-rm. apts. $50 to $75. 7733 HAMPTON DR., Holly. GL. 2931.

UNUSUALLY BEAUTIFUL FLAT. 5 rms., wall bed, 2 bdrms., elec. contr. heat, ex. nghd. 1250 FLORES.

South and Southwest

5 RMS. Manual Art cor. 3 bedrms. Gar. U. V cars. 1100½ W. 42ND.

4 RMS beautiful lower cor. flat, tile bath, sink, extra bed, new stucco, nr. Manual Arts, 1 blk. to 3 carlines, with or without garage. 1212 W. 40TH PL. UN. 0402.

4-ROOM upper, $35, east front, new, extra bed, close to cars & stores, garage. 3922 Montclair st.

3 RMS. liv. R with wall bed, bedrm., kitch., lge. nook, tile sink & bath. Gar. $40. Adults. 955 W. 55th st.

3 RMS. upper flat, fine loc. near everything Lawn & flowers Garage. Rent $22.50. 161½ W. Jefferson.

3 RMS., bus. & home, blt. ins. 2 beds. Gar. Reas. 3615 S. VERMONT.

BEAUTIFUL 4-r. flat on best car line (M) and close to best stores, schools and churches. 1729 W. 48TH ST.

East and Southeast

$30—WALKING distance, upper 4-rm. south front. 219 E. 14th. Open. BRdwy. 3699. HE 2807.

North and Northeast

4 RM. lower, ½ new unfurn. duplex. $20. 1 blk. to car. 1730 ISABEL.

TO LET—HOUSES—
Furnished

West and Northwest

12-RM. house, (furn. or unfurn.) suitable any business. A1 equip. for tea room or club. Nr. Elks' Club, Westlake Pk. 2521 W. 6TH ST. DR. 8191

11 ROOMS, 5 bedrooms, 3 baths, remarkable value, near 3rd st. $150.
CHELEW & HOIT.
3641 Wilshire Blvd. DR. 4286.

10 R. 3 baths, walk. dist., 1516 Shatto St. Nr. Valencia. D car. DU 1630.

10-RM stucco, $200. Exc. Laf. Sq. 3 baths, 3 sl. pch. 3 gar. RO. 5231

10 RMS., 2 baths. $200 mo. Strictly mod. 699 S. HARVARD. WA. 8613.

9 RMS., owner's beaut. apptd. Beverly home, 3-5 mos. $450
9 rms., 4 bdrms., Gramercy, near Third. $150
7 rms., exp. appts., Lucerne, ½ blk. Wilshire $400
Call MRS. GUERNSEY, with
O'CONNELL & WHITE.
4060 W. 6th st. at St. Andrews
Fitzroy 4667. Fitzroy 4667.

9 RMS. Windsor Sq. 3 baths, $550.
9-rm. stucco, 3 baths, $275.
9-rm. nr. Wil. & Vermont, $225.
7-rm. corner stucco, 2 baths, $125.
CALL DU. 3300.
MISS RUSH OR MRS. WOOD
LAACK & WILLIAMS. 6th at Oxford.

9-RM., 2-STORY, 5 BEDRMS. GAR. 2 BLKS. S. OF WESTLAKE. 933 PARK VIEW. PH. BR. 4501.

9 ROOMS 2 baths, near Ambassador Hotel. DAMAN. FI. 3850.

[illegible]

TO LET—HOUSES—
Furnished

West and Northwest

5-ROOM SPANISH BUNGALOW
Completely furnished, including linen, silver and Victrola.
Tile bath & sink. Garage. $75.
663 N. OCCIDENTAL BLVD.
Ph. DR. 9199 or VA. 2461. Sta. 247

5-ROOM corner house, 2 bedrooms, all new furniture. Good location in Beverly Hills. $75, including garage. Call WALTON, at WE. 1011.

5-RM. home for rent or lease., furn. or unfurn. as des. 357 S. SWALL DR., Bev. Hills.

5 SUNNY rms., newly dec., gar. $50 mo. Adults. V & J cars. 3106 S. CATALINA. BE. 3473.

5-RM. new ½ dbl. 2 bedr., twin beds, piano, radio, gar. $75. Nr. L. A. Hi. 1179 Keniston ave. WH. 7255.

5 RM. beaut. furn. bung. Gar. Hollywood. Adults. 1242 N. MARIPOSA.

4-ROOM modern bungalow, sleeping porch, all conveniences; close in; wonderful view. $50. Call Sunday 10 a.m. to 4 p.m., 1428 Angelus ave., or phone any time. DRex. 4167

4-ROOM modern, garage, water. $30. W. Washington car. 4828 Cashio, formerly W. 17th Dr.

FOUR rooms, beaut. furn. Grand piano, 2 adults only, furnished. Ref For about 3 mo. 1239 Verdun.

4-RM., tile bath & shower. Gar. Called East, will rent cheap. Driveway entrance. 109½ S. Alexander.

4 RMS., nicely furn., bath. 1152 N. NORMANDIE AVE.

4 RMS. Beaut. furn., for price of unf. one. 334 N. Normandie Place.

4-RM gar. linen, silver, blk. Red. W car, 1634 7th ave. EM. 5155.

4-RM. furn. bung., children welcome. $23. 1523 Temple. 581-938.

2 RMS & bath nicely furn., gar., ½ blk. Adams car, $30. EM. 8344. 2620 BUCKINGHAM ROAD.

3 RMS., 2 dbl. beds. o'stuffed. 1 blk. S. of Adams, ½ blk. W. of Vermont. Reas. 1483 Dana st. BE.5989

3 RMS., bath, dining nook, mod. Reas. Adults. 1144 MIGNONETTE ST.

3 ROOMS, $20 mo. Rear. Children welcome. 2840 S. Harcourt Ave.

3 ROOMS, nicely furnished. $25. 2614 1-4 W. 17TH ST. MA. 1278.

3 RMS., suit. beauty P., grocery, etc. 119 S. LUCAS. VA. 0771.

1 LGE rm. kitchenette, bath, gar. $30. 4310 KINGSWELL AVE.

UNUSUALLY WELL FURNISHED 8-ROOM HOME. ORIENTAL RUGS, STEINWAY GRAND PIANO, RADIO, ETC. 4 BEDROOMS, GAS FURNACE. GARAGE. NEAR WILTON SCHOOL. $150. 320 S. MANHATTAN PL. REF.

NEW HANCOCK PARK
Owner's home of 7 rms. Moorish type, furnished in exquisite taste, 3 bedrms., twin beds, bkfst. rm. 2-car garage. Will lease 6 mos. or 1 yr. at $175.
CALL DU. 3300
MISS RUSH OR MRS. WOOD
LAACK & WILLIAMS
6th at Oxford.

EXCLUSIVE LOS FELIZ DISTRICT
Attractive home, Spanish, 9 rms. 3 baths, sun room, beautifully landscaped grounds, fine view, delightfully cool. Three months' lease $300.
Call Mrs. Bradley.
THE HENRY de ROULET CO.
Wilshire at Western. DUn. 4400.

RENTAL FROM
$50 to $1500. Windsor Sq., Wilshire dist., Hollywood and Beverly Hills. Call MRS. FIELD, DR. 1464.
THE FRANK MELINE CO.
Wilshire Blvd. at Serrano st.

BEAUTIFUL Italian stucco, 2-sty., 3 baths, exquisite orientals, grand piano, lovely walled-in garden. EXCEPTIONAL. Val. $200.
JAMES J. DONAHUE, DRexel 4951
Wilshire Blvd. Cor. Western Ave.

HEART of Wilshire. 5 min. Ambass. 9 rms., 5 bedrms. 2 baths, 3 lavs. 2 gars. Gas furn. China, linen, piano, mac. Big back yd. Yrs. lease or longer. Reas. Ref. WA. 7114. 638 S. Catalina.

For all kinds of
RENTALS
Call Miss Hayhurst.
THE FRANK MELINE CO.
6777 Holly. Blvd. HOlly. 0781.

For the
BEST WILSHIRE RENTALS & COURTEOUS SERVICE, CALL
HOWARD & BOSWELL
3461 W 6th st. DUnkirk 1848.

$65, WAS $85. Beaut. 5-rm. mod. bung., 2 bdrms., & slp. pch., jan. serv. 3 blks. S. of Ambass. Adults. Refs. Inq. 982 FEDORA. DR. 0473 L car.

LARGE PRIVATE HOME
At Wilshire, opposite Gaylord Apts. Compl. furn. 3 baths. Dble. gar. 626 S. Kenmore. WA. 0639.

OAKWOOD NR. KENMORE $60.
4-rm bungalow large bedroom & extra wall bed, tile bath. modern. 4169 OAKWOOD AVE. H car.

BETTER CLASS HOMES & APTS
HARRY GROSSMAN
204 Haas Bldg. 7th-Bdwy. TU. 2411

$38—4 LARGE cool rooms, newly done over. No silver nor linen. Adults. C car. 409 N. HOOVER.

$30 & $35. 3 RMS. Gar., gas, light, dishes, linen, silver, 1 blk. Adams car. 2742 PALM GROVE AVE.

$25 SMALL cottage mod. slp. pch., hillside. 119 S. LUCAS. VA. 0771.

Hollywood

7-RM. beautiful 2-story home, breakfast room, 2 baths, Ampico grand piano, radio, Victrola, electric washer, beautiful view and close in. A real home. 1961 N. NORMANDIE AVE. Phone 592487.

7-RM. BUNG., COR. TAFT & FOOTHILL DR. FINE LOCATION. NICELY FURN. 1968 TAFT AVE.

7 RMS. 3 bedrms, sun parlor, central Holly'd. Fine location. Agents list. 1412 MARTEL. GR. 9823.

7-RM. duplex, $125; 3 bedrms., oriental rugs and tapestry. WH. 2887 or GL. 2937.

7-RM., all mod. conv., 3 beds, piano, ph., gar., immed. poss. Splendid loc. 5672 VIRGINIA AVE. HO. 3314.

7-RM. 3 baths, beaut. furn., baby grd. piano. 2008 Taft ave. GR. 8898.

TO LET—HOUSES—
Furnished

Hollywood

4 RMS., reduced rent, beaut. furn., bung., 1 bedrm. also in-a-door bed. garage. 1430 N. HAYWORTH AVE. near Sunset Blvd. & Green bus.

4 RMS. 2 beds, fireplace, o'stuffed, ph., gar. $40 Nr. Western & S. Monica Blvd. 1006 N. SERRANO.

4 ROOMS, cutest place in Hollywood. 2065 HILLHURST AVE. 597-283.

4-RM. bung., $45. Cheapest in Hollyd. 965 N. St. Andrews Pl. HE. 4069.

3 LARGE rooms, COMPLETELY furnished, 6c zone. 1217½ Hyperion. 1½ blks. off Sunset Blvd. $40. Owner. OL. 6326.

3 RMS., mod. dbl. upper, beaut. furn. Tile bath & sink, near car & Holly High. 1351 N. MILTON.

3 LOVELY rms. in ct., bdrm., disap. bed. gar. 1955 Argyle. ½ blk. fr. car. 2 blk. fr. P.O. nr. foothills.

3-RM. ½ dble. stucco, ½ blk. Santa Monica blvd., lawn, flowers, $35. HO. 1919. 1042 HUDSON.

3 RMS., BATH, GARAGE, $45. INCLUDES GAS, LIGHTS & WATER. INQUIRE 1935½ NO. BRONSON.

3 RMS. $40. New front bung., 2 beds, ph., gar., adults. 1136 LARRABEE. W. Hollywood Hills. OX. 6668.

3-RM. beaut. fur., new bedrm., ex. bed. shower, $45. Nr. Vermont. Los Feliz. 2020 DRACENA. 598-760.

3-RM. mod. bung., ph., 2 adults, nr. Vine & Melrose. 5816 WARING.

3 RMS., unusual Spanish; phone, gar. $55. 1333 N. Formosa. GR. 6165.

3-RM., $40, newly furn., free parking, nr. stores & bus. 1973 N. VERM'T.

3 RMS., rear, completely furn. $30. 929 N. Hobart nr. Santa Monica.

HOLLYWOOD RENTALS
Don't tire yourself house-hunting, complete list, revised daily. Flats and apts. north of blvd., or houses in best residence sections All sizes $65 to $400. Phone MRS. BAUM.
J. L. OLSEN COMPANY
6718 Hollywood Blvd. HEm. 2181

MRS. CARR
HOLLYWOOD RENTAL SPECIALIST. Furn. or unfurn., we meet your needs 6331 Hollywood Blvd. HE. 9806. Call for appointment. HOlly. 7806.

HOLLYWOOD RENTALS
Furnished or unfurnished, at your service. Mrs. Banowitz.
O'CONNOR & CO.,
GR. 2244. 6605 Sunset Blvd.

ATTRACTVE 9-rm. house in good nghbd. 2 baths, ex. lav., beautiful liv. rm. GR. 0381. 1538 Hayworth.

TWO 9-room houses on adjoining lots on one of Hollywood's loveliest sts. $125 and $135. Rare opportunity. MRS. BAUM, HE. 2181.

$35 MONTH, 4-room bungalow.
$25 month, 3-room bungalow.
Call at 1316 McCadden Place after 5 p.m.

ELEGANTLY furn. house, 3 bdrms., 2 baths, exquisite gardens, cent. loc. Reas GR 7602 GR 5658

HOUSE HUNTERS—FOR RENTALS HO. 8439. ROHRER REALTY CO.

ENGLISH brick home, ultra modern. Lge. liv. rm., beaut. furn. GR. 4096

HOLLYWOOD hills, 6 rooms, 2 gars. $150. 6454 Ivarene ave. HE. 6230.

South and Southwest

7-RM. bung., well furn., cor. location, nice ground, nr. stores & car line. 1301 W. 38th Pl.

6 RMS., nicely furn., 3 bedrms. $45. Nr. car & school. 357 W. 62ND ST.

5 RMS slp. pch. piano, gar. splen. loc. ph., adults. $65. 706 W. 42nd Pl.

5 RMS., reasonable. Phone and water paid. 5433 3RD AVE.

5 RM. new bright airy home, o'stuff. furn. Gar. Adults. $55. 3915 Dalton.

5 RMS. Nicely furn. Lge. slp. porch. rent reduced. 849 W. 76TH.

5 RM. mod. bung. Gar. Shrubbery, children welcome. $45. 222 W. 94TH.

FOUR rm bungalow, beautifully furnished, excellent location, 2 double beds, tile bath, oak floors, $55 per mo. 3318 W. 25TH ST.

4 RM. sun parl. Ex. bed. Gar. Adults. Newly dec. Nice furn. $55 mo. 1812 W. 50 ST. VE. 1695.

4-RM. bung., 2 beds, nook, garage. Must be seen to be appreciated. $40. 529 W. 60TH ST.

4-RM. bung., gar. ph., linen, silver. 5926 Denver ave., off Fig.

4-RM. bung. nicely furn., nr. E & M cars. Call 4035 DENKER.

4 RMS., hi class, new dec., gar. U car. UN. 0794. 3918 S. HOBART.

4 RMS., attract. comp. furn., 2 beds. gar. $40. 1432 W. 58 ST. UN. 6519

3-RM. furnished new duplex, overstuffed; bath & shower; garage; water paid; adults. 129 W. 90th.

3 RMS., comp. furn., extra built-in bed, auto. water heater, nook. Nr. market & car. 1324 W. 39 ST.

3 RM. $35 2 beds, ½ blk. fr. F. M. U cars. 851 W. 48TH ST.

3-RM. 2 dis. bd. 3 cars. Baby accept. $30. 3114 S. CATALINA ST.

3-R. bung., apt., new, overst. furn. $37.50. 4319 BRIGHTON.

3 LG. rms., nicely furn., gar., ½ blk. Western. U car. 1618 W. 38th st.

3-RM. ½ dbl., 2 beds, sleeping pch. M car. Rent $35. 219 W. 53RD ST

3 RMS Gar. Mod. $30 mo. Lawn cared for Adults. 425 W 101 st. nr. Fig.

$35—3-ROOM bungalow, completely furnished, near Exposition Pk. and car line, with gar. 1189 W. 37th Dr.

TO rent, house partly furn. $8, inc. water. Write 4640 107th st., Inglewood.

ARTIST'S 7-room studio home, furnace, 2 fireplaces, garage, near car. $65. 3418 4TH AVE. 762350.

$35. BEAUT. new 5-R. bung. (2 beds.) sun parlor, gar. 6311 S. Figueroa.

FURNISHED, beautiful 5 rms., hse. 5311 S. FIGUEROA ST.

$40—4-RM. mod Very desirable. 3009 S. NORMANDIE. EM. 2210.

$38. Furn. duplex, 2 beds janitor service. 1035 W. 38th st. UNiv. 6070.

East and Southeast

9 ROOMS large & airy. Can be divided. A SNAP CLOSE IN. $60. 1634 Wall st.

4 LGE. rms., new, mod., auto. htr., disap. bed, nr. schl., Thorn Cordage & McClintock-Marshall's. 339 E. 118

3 RMS., & kitchenette, $25 per mo. [illegible]

TO LET—BUNGALOWS—
In Courts

Furnished

4 & 3-RM. Wilshire bung. Exclusive court. Call 962 S. HOBART.

3-RM. dr. rm. Tile bath. Sum. rate. 2, 3, W car. 1781½ W. 21 st. BE.5148

3-RM. o'stuf., tile, lg. dres. rm., ex. bed. Nr. Forum. 1184 S. Norton.

3-RM. front separate bung., 2 beds, adults, $50. 5111 Raleigh. DR. 5755

3-RM., newly furn., mod. bung. $40. Gar. $5. 957 W. 45th. U. V. M car

3-RM. $37.50. Tile, nook, extra bed, free park. 1825 W. 35 Pl. J car.

3-RM. sep. bung. $37.50. Good loc. Nr. cor., high & airy. 3920 W. 27

3-RM. $37.50. Beaut. furn. front bung. 1655 W. 20TH ST.

2 RMS with kitchenette and bath—$35 mo., furn. Close to town.
GERANIUM COURT
908 W. 10 ST. WE. 6506

$10 WK. up. Walk. dist. Reduced mo. rates. Free parking. New beaut. comp. furn., 2-3-rm. bung., phones. 1027½ Court st. C or Holly. car. 1 blk. VA. 4185. Will call with auto.

$45. VIRGIL COURT. $45
3-rm. strictly mod. bung., o'stuff. furn., 2 beds, bkfst. nk., nr. stores & S.B.U.C. C car. 622 N. Virgil.

NEW Tiffany furnished single court bungalow, $45 with garage. 1346 FORMOSA near Sunset Blvd. Call 596650.

NEATLY furnished bungalows, overstuffed set, $30 mo. See MRS. BOLLS, AT. 2060.

SANTA CATALINA Terrace Court, $45-$50. Beaut. sgls., o'stuf. furn. 2996 1-4 SAN MARINO ST.

$40. HOLLYWOOD, gas, light, included, new singles. 1171 N. MARIPOSA.

$35-$37.50—ATTRAC. sgl. in beaut. ct., close to 4 cars. 1063 W. 39 pl

$30, NEW 3-rm. & bath furn. 5171 W. Adams car line. EM. 8216.

NEW dbl. o'stuff. comp. furn. tile bath, walk. dist. 1113 1-4 W. 4TH.

SINGLE apt., completely furn. O'stuff. $40. 946 N. WILCOX.

$35—3 ROOMS AND BATH. 1190 WEST 38TH ST.

BEAUTIFUL single, furn. Adults. 2151 KENT ST. DR. 6551.

BEAUT. dbl., o'stfd., adlts. Nr. Pico & Fig. 1407 WRIGHT. AT. 5902.

$40 MO. Nifty sgls. incl. gas, light, h.w. Gar. 832 MARTEL, Hollywood.

$55. 1034 S. LAKE, comp. furn. with serv., ph. & gar. available.

Unfurnished

5-RM. mod. stucco $50. Adults. 1 3-rm. apt. $35. Both A-1. In Bloom Court. 300 N. Kingsley Dr. HO. 7007

4 ROOMS, garage, dressing room. DR. 5764, mornings & evenings, 236 N. LAKE ST.

4 RM. front ex. bed, gar. blk. Pico, L. A. Hi. 1219 S. Plymouth. WH. 7205.

3-RM., $30, new, stucco bung. Tile bath, dress. rm., bkft. nk. Refrigerator. 3912 3-8 Montclair st. W. 29 st

3 ROOMS, extra bed, breakfast nook, tile bath and kitchen, $40. 629 N. SYCAMORE, near Melrose.

3 RMS., new stuccos. Adults. $20 & $25. Gar., $5. ½ mo. rent free if kept 6 mos. 6025 10TH AVE.

$45—4-RM. mod. stucco bungalow and gar. Adts. 1255½ Hyperion. BE. 3225

944 N Sweetzer, nice 5 rm. mod. blt.-ins. nr. car, stores $30 HE. 6618.

$26. 3 RMS., modern, garage, $4. 3110 W. 27th. Cor. Arlington.

FREE rent for care of bungalow court. Call 4517 S. Western.

TO LET—HOUSES—
Unfurnished

West and Northwest

15-RM. corner, nr. Wilshire & Vermont, 4 baths, suitable for business. $400.
9-rm. colonial nr. Wil. & Normandie, 2 baths, $200.
8-rm. corner, 2 baths, $150.
CALL DU. 3300
MISS RUSH OR MRS. WOOD
LAACK & WILLIAMS
6th at Oxford.

10 RM. New home, 5 bedrooms, 3 tile baths, hand dec. Spacious, $175. Upper duplex just off Wilshire Mesa. SACKETT, WH. 1195.

10 RMS lovely sleeping porch. West Adams dist. 2723 Kenwood.

9-RM., only $90 mo. 2 baths, excell. rental sec. 4 blks. W. 2nd & Bdwy. New decorated. 135 S. Bunker Hill.

9 RMS 5 bdrms., 2 baths, 2-car gar. 1129 S. ALVARADO ST. Will lease. OR. $325 or VA. 6452.

9 RMS. 4 bedrms. Mod. Excellent cond. 1437 12th Ave. nr. Forum. DR. 8278.

8-RM residence, 3 bedrms., 2 baths; might consider boarding home for children, reas. 870 S. GRAMERCY. GR. 0061 or OL. 6720.

8-RM home, 4 bedrms. & slp. pch. Close in. $110 mo. HE. 2285.

8-RM. $55. Mod. house & garage. 1126 W. 31ST ST. BE. 3835.

7-RM. COTTAGE. 1ST-CLASS COND. 3 bedrms., storeroom. $30. 1403 S. Mariposa, nr. Pico. EM. 6130.

7 RMS., 3 bedrms., slp. pch., bkft. rm., basement, furnace, gar. Near schools. $75 mo. 212 N. Coronado

7-RM. model low. dplx. Exclusive loc. 4474 VICTORIA PK. DR. WH. 1226

7 RMS., thoroughly cleaned, papered, painted. Gar. 1532 W. 22. BE. 3662.

7 RMS., 4 bedrms., lawn & flowers. N car. 920 S. ARDMORE. WA. 8276.

6 RMS new upper & lower. 2 bedrms., extra bed, sun rm. Mahogany finish. 2-car gar. Near car. Open. 1684 S. Ardmore. FA. 5691.

6-ROOM UPPER DUPLEX
1209 3rd Ave. Rent reasonable.
OWNER EM. 8558.

6-RM. duplex. $75. 430 S. REXFORD. Bev. Hills Patio, very artistic, just completed. GR. 7873.

6-RM. bung., close in, near 3 car lines & store. $45. 1933 ARAPAHOE ST.

6-RM. Wilshire home, 3 bdrms., slp. pch., gar. $70. WA. 3984.

6-RM bung 3 bedrms., strictly mod., tile bath & shower, nook. $60. 4553 MAPLEWOOD, nr. Kingsley.

6-ROOM house, newly decorated, with garage. $40. Close in. 2174 ECHO PARK AVE.

6-RM. bung., $35. Fruit trees, grapes. High ground, fine view, paved st. C car. 336 N. Dillon. DR. 3899.

TO LET—HOUSES—
Unfurnished

West and Nortwest

5-RM. new duplex, hand decorated, wrought iron fixtures, all tile bath, shower, cedar closets, bkfst. nk., built-in refrigerator. Gar. Exceptional place. Rent $100. 409 N Norton ave., nr. Beverly Blvd.

5-RM. hillside home, 2 bedrms., sleeping porch & gar. Wonderful view. 3 blks. from car line, 15 min. from town. $60 to responsible party. 919 N. Maltman ave. 592-120.

5 LARGE rooms, besides bkf. nook, screened porch, garage & storerm. Strictly modern, ideal location, close in, near car. Only $65 per month. 165 N. MARIPOSA. Key at 163.

5 ROOMS, 2 BEDROOMS.
Near 10th st. $85.
CHELEW & HOIT.
3641 Wilshire Blvd. Ph. DR. 4286.

5-RM. mod. bung., gar., $50 pl. for $35 to tenants who will care for garden & lawn. Adults (no dogs.) Water free. 2322 Berkeley. DR. 8070.

5-RM. upper duplex, electrical refrigerator, hot air, gas furnace, shower, garage. 1817 VERDUN AVE. WH. 5951.

4-RM. attractive bungalow, recently painted and decorated. Single garage. Located at 1657 S. WILTON PL., corner 18th st., $65 mo. Lease for 1 year required. Key at 2nd bungalow in rear. 2485 W. 18TH ST

FOUR ROOMS unfurnished, half of double, near Melrose and La Brea. $50 per month. Phone BUCHEN. OL. 5321 or Glendale 2675-R eves.

4 RMS., ½ DOUBLE.
Garage, reas. rent.
904 S. LUCERNE.

4-RM., $40; ½ dbl., Tif. walls, tile bath, nr. Beverly & Kingsley Dr. GL. 9053 or DU. 7925.

4-RM. mod. bung. See this charming home Strict. mod Adults only, gar. 2040 DRACENA DR. 596-891.

4 & 5-RM. new dbl. bung., $30 & $35. Gar. Between Culver City & Beverly. Good trans. OX. 2782.

4-RM. attr. bung. nr. car. Adults. Water pd. 5713 Cimarron. HE. 4181.

4-RM. mod. Garage. $20 to good tenants. WH. 8593. Or sell cheap.

4 RMS., gar., 1 bedrm., 1 dis. bed. $45. 675 N. WILTON, cor. Melrose

4-RM. ½ dbl tile bath, ex. bed. $50 Blt-ins. HO. 2586. 1017 N. Harvard

4 RMS. & bath, 2 bedrms., 2 porches, $25 mo. 1209 W. 25TH ST.

4 ROOMS, $40, new modern cottage, garage, adults. 1930 3RD AVE.

3-RM. beaut. $30. Bkft. nk., strictly mod., magnif. view. ½ sq. W. Adams car. Adults. 3958 W. 27TH ST. (10th & W. Adams.)

3-RM. lg. sc. pch., rear, hdw. flrs. All conv., snap for couple, $23, gar. $2. Holly. car. 1610 Maltman.

3-RM lg. sc. pch., rear, hdwd. flrs., all conv., snap for couple, $23; gar. $2. Holly. car. 1610 MALTMAN.

3 RMS., ½ dbl. hdw. floors, bkfst. nk. Gar. $35; also single apt., $30. 1473 SILVER LAKE BLVD. DR. 5007.

3-RM BUNG., with SLEEP. PCH. Adults. $30. 2124 MONTANA ST.

3 RMS. & large screened porch, $18. Edendale car. 2718 Glen Eden st.

WESTERN, NEAR WASH.
9 rms., 4 bdrms., suit. for physician $135
7 rms., 2 bth., stucco, Bev... 150
6 rms., stucco, Sycamore, nr. Third 110
6 rms., stucco, home nr. Wilcox 100
6 rms., sunrm., Lucerne 70
Call MRS. GUERNSEY, with
O'CONNELL & WHITE
4060 W. 6th st. at St. Andrews Pl.
Fitzroy 4667. Fitzroy 4667

SEVERAL new 7-rm. duplexes, 2 baths, 3 large bedrooms, very modern & artistic, high class neighborhood, nr. school, car & Wilshire bus. Absolutely $125 value for $85 mo. to responsible tenants only. Drive to 1000 block on South Hayworth (1 block W. of Fairfax) or call FI. 0717.

BARKER BROS. Free rental information bureau will help you to quickly find the place you want at the price you want to pay. No obligation. 7TH ST., FLOWER & FIGUEROA

BEVERLY HILLS
Beautiful bungalow with 2 master bedrooms & maid's room, 6 to 12 months Immediate possession.
POTTER, RICHARDS & AMES, Inc.
Wilshire Blvd. at Rodeo. OX. 1161
Beverly Hills. Open Sunday

BEAUTIFUL BEVERLY HILLS BUNG. 3 spacious rms., 2 baths, $225 includes all drapes, brkfst rm. & den, furniture, gardener & water paid.
JAMES J. DONAHUE. DRex. 4951.
Wilshire Blvd. Corner Western Ave.

LOS FELIZ DIST. NR. HILLHURST.
HIGHLY RESTRICTED DISTRICT.
4301 AVOCADO ST. 598823.
5-rm., 2 bedrms., large closet, tile bath, shower & sink. Jap caretaker. $60 mo.

FOR RENT. UNFURNISHED—1419 W. 5th St. 6 rms. $50 mo. 947 S. Alvarado, 9 rooms, $125 mo. CARTER, 734 Pacific Mutual Bldg. VA. 1720.

FREE LOS ANGELES CITY MAP MAILED TO ANY ADDRESS. BEKINS VAN & STORAGE CO. 1335 S. FIGUEROA. WE. 6141

FROM GARRET TO CELLAR IN ONE DAY Windows, woodwork cleaned, floors waxed, rugs shampooed. "THE ACME CLEANERS." HE. 1690.

LARGE 5 room bungalow. ONLY $50 MONTH. Open for inspection. 2077 W. 14TH or phone EM. 8273.

BEAUTIFUL 12-room residence, 5 bedrms., will lease, $150 per month. 2126 W. 20TH ST. RO. 0541.

BEAUT. 6-rm. bung., 3 bedrms. & 3-rm. bung. in rear. $75 mo. 4712 W. Wash. WH. 9125. EM. 9473.

NEW 6 & 7-rm. bungalows, in Wilshire dist. Call Fitzroy 3687

$35—3-RM. bung., hardwood flrs., garage. Adults. 1632 W. 36TH ST.

LARGE house in Wilshire, 5 beds, 3 baths, $100 mo. DU. A111.

Hollywood

12 RMS. SPACIOUS AND AIRY
Large reception hall, 3 baths, 3 toilets First-class shape; fine fixtures and finish. Suitable Society or Club No Boarding house. Lot 66x135. CENTRAL AND QUIET. Located 6039½ HOLLYWOOD BLD. GR. 0434

[illegible]

TO LET—HOUSES—
Unfurnished

Hollywood

3-RM. new bung., up-to-date. Gar. 5339 LA MIRADA, nr. Western.

4-RM bdrm. ex. bed, $30, children welc. ½ blk. Sta. Mon. 1066½ LILLIAN WAY.

4-ROOM unfurn. ½ of double. Newly decorated. $35. 711½ N. El Centro, Hollywood.

4-RM. new, 2 bdrms., lge. living rm. nook, tile feat., $40, next to Sunset. 1428 N. Serrano. HO. 1065.

4-RM. ½ dbl. ex. bed, strictly mod. gar. $50. 1017 N. HARVARD.

4-RM front bung., $42.50 gar & ph. 5414 Harold Way. OX. 6335.

4-R. BUNG. IN CT. GAR. 1618 N. SERRANO. GOOD LOCATION.

4-RM. BUNG., 1512 McCADDEN. APPLY 1502, NEAR SUNSET.

4 RMS ½ dbl., new S or H car. Tile bath, gar 4862 Maplewood HE.0356

3 RMS. $30. Cozy cottage, gar., con. hw. 1014½ N. FAIRFAX. HE.8161

$30, 3-RM. duplex, unf. or partly fur. Lawn, flowers, 2 bedrooms, sleeping porch. Real home, key at 433 N. WESTERN AVE.

South and Southwest

7 ROOMS modern, 3 bedrooms, 2-car gar., real home. DU. 2740. 3833 S. GRAND AVE.

6-ROOM bungalow, 3 bedrooms, ½ acre lot, fenced for poultry. 1021 W. 92ND ST. DR. 0061. Eves. DU. 1514.

6 RMS. Gar. Lawn kept. Water paid. $45. 1624 W. 59th St. TH. 3625.

6-RM ½ new dbl bung., bed closet, tile bath, heaters 2 cars bus & schl. 5162 Ruthelen st. UN. 0755.

5 RMS., new, mod., oak floors, tile sink & bath, inclosed shower, auto. heater. 1430 W. 65th st. TH. 7269.

5-RM. duplex, $35, ½ block to car line, good location, large bedroom. 224 W. 41ST ST. WH. 3763.

5-RM. modern bung., auto heater, gas. Nr. "M" car. 376 W. 59TH PL.

5-RM $45. Mod. newly redecor. 1313 WEST 78TH ST.

5 RM. house beaut. mod. sunny porch dbl. Gar. $45 W. 31.

4 BEAUT. rooms, highly restricted neigh. Blk. to car. Mod. in every detail. 5529 Cimarron st.

4 RMS. modern, fine loc., near "U" car, gar. 3920 HALLDALE AVE. UN. 7623.

4 RMS., 2 bedrms., $35. 339 W. 62ND PL. DR. 3632.

4-RM mod. bung., $22.50. Water pd. Hdwd. floors. 670 W. 61 st.

4-RM new stucco, tile ba. & sk. Gar. Nr. schl. $35 312 W. 97. DR. 3636

4-RM. new mod., dbl. bung., blt. ins. Ext. bed, gar. 4249 VAN BUREN

4 RMS., ½ dbl., slp. pch., Ex. Pk. U. Y cars. $30. 1032 EXPOSITION.

4 NEW rm. cottage, bdrm., ex. bed. child wel. $35. 1252 W. 53RD ST.

4 RMS., neat, clean bung., 2 bedrms., nook, gar. Call 635 W. 30TH ST.

4 RMS., mod., 2 bedrms., bkfst. nk. $27.50. 331 W. 49th st. M car.

3-RM. separate bung., $20, rear. 4230 Brighton ave. HO. 0236.

3-RM. bung., mod., front gar. nr. 3 cars, store, schls. 852 W. 55th st.

THREE-ROOM and bath. 533½ W. 55TH ST. $30.

3 RMS., STRICTLY MOD., 2 BEDS Gar. VE. 6332. 1506 W. 51st st.

WANTED—A tenant for 5-rm. bungalow and garage at 1070 W. 38th st. Inquire 3307 Wisconsin st., south side flat.

SALE or rent, $3000, $50 dn., $20 mo. With gar. No agents. 3501 W. 67 st.

½ DBL. mod. bung., 4 rms., gar., nr. car. $35 mo. 4706 3RD AVE.

East and Southeast

6-RM. cottage, good condition, gar., adults only. References. 116 E. 24TH ST.

6 RMS., shade, gars., close in, nr. Main. 136 E. 36TH ST. DR. 0109.

5 RMS., new, Huntington Pk., basement, gar. $35 mo. 1900 E. WALNUT ST.

5-RM. newly renovated. Water pd. Rear. 1236 E. 68TH ST. Nr. S car.

3-RM. modern new bungalow. $25. Between 3 carlines. 441 E. 47th st.

NEW 5-rm. bungalow and garage for term of 6 months or longer for $30 mo., water paid. VE. 9566 or AX. 7321.

2612 S. MAIN st. For rent for business, 7-room house. Garage full width of lot. $70 mo. BE. 6719.

North and Northeast

4-RM. COTTAGE. $15.
PHONE CApitol 0783.

RENT LOW, sale, cheap. Clean, 4-rm. bung. 720 Record Drive, Belvedere

TO LET—
Suburban and Country

$60—15 minutes to Hollywood. Lot 100x700. Modern 2 B.R. house. Gar. 50 fruit trees. Stream and suburban freedom. All city conveniences. Lankershim car to Rio Vista Station. Thousand feet W. to 11130 Aqua Vista. Owner on property.

7-RM. partly furn. or unfurn. strictly modern country home. 4 bdrms. 2 sleeping porch. all city conveniences, fine yard, lots shade, close to schls., bus., car & stores. Call ALHAMBRA 1991-W.

6-RM. furn bung. with garage. July 8, for 1 month. Phone Culver City 3320. References required.

TO LET—BEACH—
Resort and Mountain Property

A REAL beach home at Manhattan Beach, completely furnished, 2 bedrms., 1 block beach. If you see it you take it. Never rented before. 132 19th st., Manhattan Beach.

WILL LEASE FOR SUMMER MOS. NEW ALL-YEAR-ROUND HOME AT LOS ANGELES' MOST EXCLUSIVE RESIDENTIAL BEACH. CALL TR. 1583.

MANHATTAN BEACH—Clean, nicely furn. hse. 4 r. & bath. 2 slpg. qtrs. Chickering piano, lge. liv.-rm. with firepl., close to ocean. Address Mable Case, Manhattan Beach P.O.

LAGUNA Beach, July 12 to 31. Ocean front, view unsurpassed. 4-rm. nicely furnished, 3 beds, large living-rm., good water. Ph. WH. 8654.

AVALON — Attractive 4-rm. cottage, [illegible]

[illegible]

MINUTE MOVIES (All rights protected by The George Mathew Adams Service. Trade Mark Registered U. S. Patent Office) By ED. WHEELAN

TO LET—
By Lease

Stores and Shops

STORE FOR RENT

RENT VERY REASONABLE on one of the best locations in Hollywood. Especially suitable for BARBER SHOP or BEAUTY PARLOR. Living quarters can be arranged in rear. Phone GL. 3627 or TR. 2169.

BEST STORES FOR THE PRICE. We will rent you a good store at a very low price and help you get started in business in a very good location, the busiest section west of Figueroa. MR. CURRY, 863 S. VERMONT AVE. DU 1638. Eve. RO. 5852.

W. WASHINGTON, 1218-24, nr. Hoover, store 37x75, with 2 large brick ovens, warehouse, barn, large yd., rear entr. on Hoover, suit. for market & bakery, also 2 stores, 16x60. Reas. rent to desirable tenant, owner, EM. 3285.

NICE clean store, 20x50, cement floor, location for army & navy branch store, shoes, hardware, paint, general merchandise, light mfg., plumber, contractor or electrician. 1633 BROOKLYN AVE. Owner. VE. 0228.

3950 SQ. FT.
Loft space, 6th floor, S. Broadway Bldg., 551 S. Broadway. Light on four sides, and suitable for light manufacturing. Courtesy to brokers. See MR. PAUL, TR. 3651.

DOWNTOWN stores for lease on Broadway 5th st., 6th st., 7th st. Hill, Olive, Grand and Flower, etc.
HARRY GROSSMAN
204 Haas Bldg. 7-Bdwy. TU. 3471

FINE STORE ROOM IN BUSY BLK., GOOD FOR ANY BUSINESS. S. VERMONT NEAR JEFFERSON. RENT REAS. PH. RO. 3786.

BROADWAY STOREROOM
18x84, in Tally's Theater Bldg. Remodeled. New fixtures and mirrors. 833 S. Broadway. BR. 4501.

MEAT market, Jefferson and Western, with refrigerator scales cash register, meat blocks. R. D. LIST, 1000 Central Bldg. TUcker 6553.

STORE suitable for bakery, brick oven installed. Good location. Call 133 S. Pacific, Huntington Pk. DE. 5452.

1 STORE & market, men's furnishings & shoes, next to studio mech club. 700 men meet daily, near theater. 6113 SANTA MONICA BLVD.

BEST location in busy town for a hardware store, low rent. Call Mrs. N. E. McCann, Lank. 70 or 5233 Lankershim Blvd., LANKERSHIM.

FINE new storeroom, 20x80, in Glendale's choice block. MATTISON B. JONES, Owner, call Glendale 367 or ME. 3120.

1808-10 W. Washington, 35x70, rear drive Garage. Large lot. $125 mo. Owner, VA. 0464. Res. RO. 5404.

$40—NEW stores, 70 ft. depth. 1936 HYPERION AVE.

STORE, 710 S. Alvarado, suit. for delicatessen, restaurant, florist.

Offices and Desk Space

FINE LIGHT OFFICES. $20 UP
Lankershim Bldg., 3rd & Spring. Convenient to Civic Center.
SAN FERNANDO BLDG., 4TH & MAIN.
Fireproof, between wholesale and retail districts. All street cars. 3-hour parking block away.
Apply office of either bldg. or phone F. C. Wood. TU. 1538.

SUITE of three offices in Security Building. Corner, near elevator. Held on favorable lease, ten months to run. Will sublet at bargain account change of plans. Phone LAPHAM, Land Agent, BRoadway 8500, Station 221, or call at 337 Security Bg.

BEAUTIFUL PRIVATE OFFICE EXCEPTIONALLY furnished in new downtown building. $75. Stenographic service. Tele. VA. 4881.

OFFICE FURNITURE
For rent, complete office outfits and single pieces; we deliver and take back at your convenience. Rental applies on purchase. Easy terms.
211 W. 2ND.

DESK space in office with building trades; ground floor, new bldg. Restricted, phone service included. $15 mo. 4990 MELROSE, at Western ave. GL. 4912.

FOR LEASE—SUITE OF OFFICES ON SECOND FLOOR OF MARSH-STRONG BLDG. FACING ON STREET ON LARGE LOBBY. PH. TR. 1131. ASK FOR MR. AYRES.

FURNISHED private office in large real estate office. Ground floor, reception rm., phone & steno. Reas. rental. Lots of parking space. 989 S. FIGUEROA, cor. 4th st.

DOCTORS attention. Wanted osteopath, M.D., or chiropracter to take over joint office where practice is partly established. 383 STACK BLDG., VA. 6335.

EXCEPTIONALLY well located & arranged offices, approx. 1000 ft. furnished or unfurnished. Mr. Hopkins, 400 Lane Mtg. Bg. TR. 8801.

TO LET—FLATS, HOUSES, APTS.—With Furniture for Sale

4-ROOM mod. bung., furniture for sale, near Angelus Temple. Inquire 1150½ Lemoyne st. DU 6125.

MISCELLANEOUS

FURNITURE—HOUSEHOLD GOODS—For Sale, Exchange

S-T-O-L-E-N-!-!

For your benefit a complete line of furniture from bankrupt stock practically STOLEN for cash, prices below wholesale, so it won't last long. Here's just a few "Steals."
7-pc. dawn grey bedrm. set, with solid panel bow foot bed & full size vanity. (value $200.) $99.50.
Handsome wrought iron lamp with glaze hand decorated shade, comp., $8.75.
7-pc. wal. din. set, $26.75, famous Glazier refrig., $11.50. Cozwell chairs, $24.75, ivory dressers, $12.50. Don't miss this sale, we are revolutionizing furniture prices.
Open evenings. Credit.
LOS FELIZ FURN. CO. GR. 6488
5516 Hollywood Blvd., nr. Western

FACTORY TO YOU
Do you realize what this means?
5-pc. bedroom suite, incl. spring & matt., complete, only $34
Elegant 5-pc. bedroom suite in gray or ivory, incl. coil springs & matt., worthy of the finest home $49.35
Dandy overstuffed suite in Gen. Baker cut velour, our own guaranteed construction, only $79.50
Standard make high oven range, with broiler. Del. & connected $29
FRED E. MOORE
3521 Whittier Blvd., ANgelus 4911.
1070 N. Western ave. GLad. 8409.
4612 S. Western ave. UNiv. 2663.
OPEN EVENINGS. CREDIT.

ELEGANT 5-pc. ivory twin bedrm. set, $85; gray bedrm. set, $45; ivory dresser, $15; ivory bed, springs & mattress, $15; davenport table $14; writing desk, $8; 8x10 rug, $10; 9x12, $12; 9x12 Wilton, $35; many other pieces furniture & rugs cheap. 1246 VENICE BLVD. (formerly W 16th st.)

BIRD'S EYE MAPLE BEDROOM SUITES
We also carry wal. din. & bedrm. suites, get them now while the opening sale is on, separate or en suite.
FIGUEROA FURNITURE STORE
801-805 So. Figueroa. VA. 5754.

WALNUT bedrm. set, 3 pcs., 3-pc. brocaded o'stuff. set, Chenille rug, tea wagon, Arabel washing mach., Windsor chair, Martha Washington serving cab. Oriental rugs, console table & mirror. Owner leaving city. HE. 2701.

WHOLESALE, retail sacrifice, new $17 dressers and chiffoniers, $10, $8 bed springs, $2.95; $9 mattresses, $4.95; $2 kitchen chairs, $1; $15 Brussels rugs $6.95; $17 Airtite refrigerators, $10.95. Western Dept. Store, 325 S. Bdwy. & 324 S. Hill.

PERSIAN RUGS
1 Royal Kermanshah
1 Royal Sarouk
Both 9x12, good as new.
Also smaller rugs.
1603½ Gramercy Place
Cor. Venice Blvd.

PHONE YOUR WANT-ADS TO THE TIMES. NO CREDIT ARRANGEMENT NECESSARY. COURTEOUS, EXPERIENCED AD-TAKERS, DAY AND NIGHT. WILL HELP YOU WITH YOUR COPY, IF DESIRED. METropolitan 0700.

"OLD AMERICA" MOVING! My immense stock of antiques moving fast. Only a short time left to take advantage of an OPPORTUNITY OF A LIFETIME! 1509 N. WESTERN AVE., Hollywood.

BARGAIN 7-pc. wal. din. set, $69.50; 2-pc. mohair o'stf. set, $95. Hardwood decorated Windsor bkft. set, $25. 9x12 velvet rug, $19.50. QUALITY STUDIO, 3507 W. WASHINGTON. Corner 5th ave.

USED short while, mohair set, wal. din. & bedrm. sets, Wilton rugs, art lamps, drapes, white range. Will sac. for quick sale.
Dealer 3121 3RD AVE
Auctioneers, do not call.

FINE filet lace table cloth, seating 12, for long table, cost $250, sell $150; also black Chinese rug costing $400, 6x9, sell $250; silk velvet couch, hand-carved, costing $600, sell $250. Address H. box 52, Times Office.

4 RMS. furniture, all or part, almost new, good quality. Also Knabe grand piano. No dealers. Must sell before Sun. Call before noon. 1444 LAVETA TER. DR. 5353.

BUY today, smooth-top Vulcan gas range, $135, for $40. Refrigerator, rugs and miscl. furn., reasonable. Call Sat. & Sun., 1560 E. WILSON AVE., GLENDALE.

RELIABLE gas range with large oven and broiler, in excellent condition. Can be seen at 327 S. VERMONT AVE., Lord & Pierce Garage.

FURNITURE—HOUSEHOLD GOODS—For Sale, Exchange

Furniture, Household Goods at Auction

FURNITURE, rugs, 6 rooms, at auction Mon., 10 a.m., 722 W. 11TH ST. Bed, living & dining room furniture, Pullman davenport, linens, bedding, dishes, kitchenware, etc. The R. A. STROUSE CO., Trask, Auct.

FURNITURE—HOUSEHOLD GOODS—Wanted

WANTED—High grade living-room, dining-room & bedroom furnishings, oriental rugs, grand piano, chime clock, radio, objects of art, imported dinner sets, sterling silver, draperies and misc. articles. For spot cash.
You will like my method of doing business. Will take possession at your convenience.
LEWIS S. HART.
TRinity 2981.

GUESSING IS EXPENSIVE
Experience produces results.
C. H. O'CONNOR & SON
AUCTIONEERS & APPRAISERS
Furniture and Real Estate
Expert personal sales service.
Ph. TR. 1061. MR. KEMP.

WE PAY MORE
FOR FURNITURE
and furnishings. Free appraisal. You will never regret calling MR. LEE. HU. 1423. After 6 p.m. GLadstone 7379.

GIVE US THE PRIVILEGE
Of figuring on your used furn., and have the opportunity to get MORE MONEY FOR IT.
Call HUmboldt 6149.
EVE. & SUNDAY, AN. 8058.

OUT-OF TOWN BUYER WILL PAY CASH FOR YOUR FURNITURE, ORIENTAL & DOMESTIC RUGS, BEDDING, LINEN, ETC. MUST HAVE CAR LOAD BY 15TH. BEacon 3912. RM. 103.

DON'T MISS
CALLING HU. 0198.
We need furniture & rugs badly. Best cash prices paid. No waiting.

WILL PAY MORE MONEY AND SPOT CASH FOR USED FURN., RUGS, LINENS, ETC., ANY AMT.
HUmboldt 3143.
EVE. & SUN. DE. 6887.

WANTED—We buy for cash furniture, antiques, & home furnishings or sell at auction. H. P. BALL CO., 163 W. Pico. WE. 6334.

USED stoves, furniture & household goods taken in exchange on new goods. OVERELL'S, 7th and Main. TR. 7351.

WANTED—Privately for cash, fine furniture and furnishings of a complete home, including linens, drapes and silverware. WE. 6381.

YOU want to sell; we buy furniture, top market price. Cash and take away. CALHOUN & CO., Auctioneers. 4506 S. Main. AXridge 3889.

WANTED—Oriental rugs, top prices paid. MARKWELL & CO., 302 Citizens' Natl. Bank. VA. 3093.

W. DWIGHT HAMMOND will buy your furniture for cash or sell for you at auction. Call HO. 5715.

WANTED—At once furn., rugs, linens, Dishes, etc. Complete home. Phone MRS. NASH, WE. 5491.

FURNITURE bought and removed, at your convenience. I pay more. PACIFIC AUCTION HOUSE, HU. 4517.

WANT to buy the furniture of a home. Want 1st-class goods, am no dealer. AX. 0918.

PARTY needs comp. furnishing by the 1st. Cash. Conv. Moved. EM. 0133; eves. HU. 1005.

CALL RO. 2456. Want furn., rugs, bedding, sml. pcs. Pay high price.

LADY desires to purchase furn. & rugs for 20 rms. Call VE. 9042.

BEFORE you sell your furn., call us. We will appraise it free. HU. 0732.

MUST have furn., rugs, piano, by Thurs., pay all cash. BE. 3028.

WANTED—Furniture badly. Will pay more. Call Davis. HU. 4203.

BEFORE you sell your furn., call us. We will appraise it free. HU. 0732.

LADY wishes to buy privately furniture, rugs & linen. Call 522-51.

PAY more than any dealer for used furniture, etc. HU. 4655.

PHONE AX. 3889
FOR CASH BUYER USED FURN.

DON'T sell your furn., rugs, linens, cheap. I pay more. Call AN. 8705.

WANT FURNITURE, 1 PIECE OR HOUSEFUL. Cash ready. YO. 3776.

MUSICAL INSTRUMENTS—For Sale and Exchange

A PIANO rented of Platt for as little as $2 per mo., used but guaranteed. New pianos $3 mo. New players rented $4 mo., new baby grand pianos rented $5 mo. & reproducing pianos rented $8 mo. All rent may apply on purchase price of any piano in our vast stock of more than 1000 pianos. New bungalow upright pianos priced at $247, new player pianos priced at $347 & new baby grand pianos priced at $397. Open ...

MUSICAL INSTRUMENTS—For Sale and Exchange

MAY COMPANY
JULY CLEARANCE SALE
MUSIC DEPARTMENT

New quality upright pianos, $248. $10 cash, two years to pay.
New quality latest model player pianos, $295. $10 cash, two years to pay.
New grand pianos, beautiful antique brown mahogany, apartment, bungalow or baby grand sizes, $495. $15 cash, two years to pay.
100 beautiful bench pads, each only $1.49.
2 dozen beautiful velour bench pads, each $1.89.
12 dozen excellent new record albums, each 29c.
1000 ukuleles, each $1.35.
100 DeForest latest 1926-27 model radio with table, wet battery & tubes, ready to hook to your aerial, each $99.50. Terms, $15 cash, $10 per month.
THE MAY COMPANY
4TH FLOOR

PIANOS—Used Steinway $195; Kimball, $189; Chickering, $127; Steinway vertigrand, $440; Knabe, $89. Terms as low as $5 down, $1 per week. DANZ, 105 N. Spring St.

BY pianist, leaving city, Francis Bacon Grand, $475, terms. VA. 3870.

MUSICAL INSTRUMENTS—Wanted

WE pay highest prices for old violins, violas & 'cellos. See SCOTT WILLIAMSON, So. Calif. Music Co., 806 So. Broadway.

WANTED a few used phonographs and pianos as part payment on the new six-tube super Zenith radio. Open evenings till nine. 734 S. HILL.

CASH for Melophone or Baritone sax. MR. ROSS, OR. 1370.

PAY cash for exc. radio for used piano or grand. Phone VA. 0256.

RADIO, WIRELESS APPARATUS For Sale, Ex., Etc.

RADIO—5-tube David Grimes, in beaut. 2-tone piano finish, mahog. cabinet, 5 201-A storage battery tubes, 2 large 45-volt B battery; 1 large 4½-volt C battery, 1 100-amp. stor. bat., 1 genuine Frost loud spk. installed, comp. for $49.75. UNITED RADIO STORES, 709 S. Main.

BARGAINS GALORE! 32 used and repossessed sets at 25% to 60% off. RADIOLAS—Atwater Kents, Fried-Eiseman, Gilfilan, Remler, PHILCO, A&B Eliminators. New set guarantee and service. Terms. YOUNGS, 516 W. Santa Barbara st. Open eves. HUmboldt 7041.

CROSLEY, NEW SENSATION
4-tube portable—Takes the new power tube. A REAL RADIO at the UNHEARD OF PRICE, $36.50. GET YOURS NOW. Open Sun. & eve. WESENBERG RADIO MUSIC CO., 3819 S. Western. Ph. VE. 7929.

PHONE YOUR WANT-ADS TO THE TIMES. NO CREDIT ARRANGEMENT NECESSARY. COURTEOUS, EXPERIENCED AD-TAKERS, DAY AND NIGHT. WILL HELP YOU WITH YOUR COPY, IF DESIRED. METropolitan 0700.

REFLEX 3-tube runs from light socket, ab. comp., all access. $65. Terms. Portable. Factory to you. Perm. service guar. Comparison invited. BAKER & FITZGERALD, 2608 W. 54th, cor. 4th ave. VE. 4194. Open nights till 9:30. Sun. 10 to 5.

SACRIFICE, $175 radio, comp. $50, for quick sale, 4 tubes, very clear & selective, batts. & speaker, built in. Haddaway Mfg. Co., 1806 SO. HOOVER. BE. 5950.

FULL allowance for your old radio set on the wonderful new 6-tube sup. Zenith radio. MARTIN MUSIC CO., 734 S. Hill st. Open evenings till 9 o'clock.

FOR sale, a few slightly used 6-tube sup. Zenith radios at a wonderful saving. Come in, while they last. MARTIN MUSIC CO., 734 S. Hill st. Open evenings till 9 o'clock.

BEAUTIFUL five-tube radio, console cabinet, built-in speaker, cost $200, will sell cheap. Phone OWNER, DUnkirk 2855.

COME to Sheldon Radio Co., new location, cor. 16th & Georgia, for bargains in new and used radios. WE. 3615.

RADIO, Western Electric current supply set, Willard rubber case storage battery, speaker & miscellaneous parts for sale. 943 W. 54TH ST.

MACHINERY, ALL KINDS—For Sale and Exchange

FOR SALE OR TRADE: One double drum 14x16 hoist, one 1-4 yd. and one ½-yd. drag line buckets, two Fordson tractors with power take-off. One 3-ft. by 12 ft. revolving screen; two 12x22 conveyor belt pulleys with shafting and take-ups; 606x5x9 elevator buckets. Address Harvey D. Kirk, 1102 So. Elena ave., Redondo Beach, Calif.

MISCELLANEOUS—For Sale

SHOWCASE BARGAINS

Any size or style case or a complete equipment of standard cases & fixtures for your store in our second hand dept. Many odds & ends of new pieces stored at the factory is now offered in this sale. Stock is larger & prices lower than ever. Call or write early.
WEBER SHOWCASE & FIXT. CO.
316-330 S. LOS ANGELES ST.
Phone HU. 0460.

CAFE EQUIPMENT complete including booths, tables, dishes, silverware, ranges, ice boxes, etc. Must be sold. $1500 takes everything. VERNON FIXTURE CO., AX. 9068.

FRUIT juice vending machines, 30 new coin-in-slot autom. port. Will sell cheap to recover loan. MARKWELL & CO., 302 Citizens' Natl. Bank Bank, cor. 5th & Spring. VA. 3092.

BUTCHERS' SUPPLIES
Refrigerators, display cases, meat blocks, cutting tables, etc. SOUTHWESTERN BUTCHERS' SUPPLY CO., 310 E. 7TH.

72-GAL. storage automatic water heater cheap. Only used few months. Also large ice box. 218 West 3rd st.

EVERYTHING FOR YOUR BUILDING AT LOWEST PRICES. WHITING MEAD CO., 403-23 E. 9TH.

INVALID'S wheel chairs, sale or rent. SKEELS, 1914 S. Main. WE. 6105.

3-PC. bathrm. set comp. $50, 18c hose, 13c. Gen. Plbg. Sup. Co. 400 E. 9th.

Office and Store Equipment

TEN OFFICES OF OAK, MAHOGANY & WALNUT FURNITURE CONSISTING OF ROLL-TOP & FLAT-TOP DESKS, ALL SIZES, TYPEWRITER DESKS, TABLES, CHAIRS AND OFFICE ACCESSORIES. TO BE SOLD AT VERY LOWEST PRICES. 321 I. W. HELLMAN BLDG., 124 W. 4TH ST.

SHOWCASE BARGAINS
A lot of second-hand meat cases and tables & chairs offered cheap this week.
WEBER SHOWCASE & FIXT. CO.
316-330 S. LOS ANGELES ST.
PHONE HU. 0460

SHOWCASES
Two floors of bargains, new & reconditioned. Large stock of refrigerators, cases, ice boxes, scales, cash registers, restaurant and store equipment.
Western Showcase & Fixture Co.
517-519 E. Ninth st., near Wall st.

ENTIRE BUILDING FULL OF NEW AND USED OFFICE FURNITURE IN OAK, MAHOGANY & WALNUT, SAFES, FILES AND SUNDRIES. "LOW-RENT DISTRICT" PRICES. TERMS. COR. 4TH AND LOS ANGELES STREETS.

SHOWCASES, SODA FOUNTAINS, FIXTURES, OFFICE PARTITIONS. Immense stock priced right. WEBER SHOWCASE & FIXTURE CO., 316-330 So. Los Angeles st. Phone HU. 0460.

SHOWCASES, ice cases, cigar cases, scales, registers, ice boxes, counters, meat cases, fans, st'm tables, ranges, stools, dishes, comp. outfits, nr. new. Real buys. We have everything. Terms. Open eves. 3605 S. MAIN.

FOR sale at a great sacrifice, $1275 soda fountain and plumbing connection, back bar, cash register, fruit juice container, jugs, heavy plates, bowls, cups, etc. Corner 2ND & WALNUT, Arcadia.

WE MUST DISPOSE OF 24 SAFES AT ONCE. BETTER THAN 30% DISCOUNT ON NEW & OLD SAFES. 950 S. GRAND AVE. TU. 9493.

SHOWCASES, store, office, butchers, restaurant fix., new & used, bought, sold, exchanged. Cash or terms. PACIFIC SHOWCASE & FIX. CO., 412 E. 9th st. MAin 4479.

USED FLAT, ROLL AND TYPEWRITER DESKS AND CHAIRS. At lowest cash prices. HANSON DESK CO., 207 West 8th st.

SODA FOUNTAINS
New & guaranteed rebuilt. Complete store fittings.
Western Showcase & Fixture Co.
517-519 E. Ninth st., nr. Wall st.

WANTED—Fireproof safe or cabinet about 20x28 and 40 inches high. Mail description. Address BOX 167, Times Agency, Santa Monica.

SHOWCASES, store fixtures, cash registers, scales, restaurant, fountain, supplies. Exchange new for old. SILVA FIXT. CO., 418 E. 9th.

FIXTURES
NEW OR USED; CASH OR TERMS.
L. A. STORE FIXTURE CO.
380-86 S. Los Angeles st.

SLIGHTLY used quartered-oak four-drawer legal size filing cab., good as new, wonderful buy. See them today. L. A. Desk Co., 848 S. Hill.

USED FIXTURE BARGAINS
Cash Registers, Scales.
CALIFORNIA STORE FIXTURES.
8th & Los Angeles Sts. FA. 4054.

DENTAL OUTFIT, complete. Gray enamel. Perfect condition. Original invoice, $1151. Half price ...

MISCELLANEOUS—For Sale

Antiques and Art Goods

ANTIQUE black walnut secretary, mahogany dropleaf table, 100 yrs. old, mahogany china cabinet and 7 mahogany dining chairs. Shown by appointment. DE. 5705.

Cameras, Accessories, Supplies

CAMERAS AND LENSES BOUGHT, SOLD AND EXCHANGED. Roland J. Giroux, 223 W. 3rd st.

Lumber, Building Equipment

LUMBER BARGAINS

Siding	$17.00
Sheathing	$20.00
Casing	$40.00
Ceiling	$35.00
Roofing, per roll	$1.00
Plaster Board	$27.50

MILLER BOX & LUMBER CO.
301 N. Ave. 18, Los Angeles, Cal.

LUMBER LUMBER LUMBER
Doors and Windows.
Plumbing Supplies.
COAST WRECKING CO.,
ALAMEDA AT WASHINGTON ST.
WEstmore 3747.

FOR LUMBER SEE US.
WHITE PINE LUMBER CO.,
8430 S. Grand Ave. HU. 6060.

LUMBER prices slashed, going out of business, equip. for sale. Holdridge Lumber Co., 1670 E. 20th St.

BLDG. MATERIAL—Sash and Doors.
MOX INCORPORATED
Jefferson and Maple. HU. 9000.

Houses, Build'gs—To be Moved

ONE cement summer house, 36 ft. across & pergola, 12x24. Cost $7000, sell cheap. Ask for Stoddard. WH. 3921.

GOOD 6-rm. house, plaster, electric, good plumbing, sell or trade for auto. Cor. 21st & L. A. AT. 6909.

5-RM. bung., 1015 N. Serrano, make offer. Act quick. GR. 0326.

FOR SALE, 4-RM. BUNG., GOOD COND. 1451 E. 6TH ST. TH. 5855.

BOATS, YACHTS, ETC.—For Sale, Ex., Wanted, To Let

"ADD NO. 1" 75 ft. twin screw cruising yacht, berths for ten, mahogany & teak finish. Private cabins & saloon, galley, everything complete to last detail. Especially constructed for deep sea & rough weather and long cruises, trade for stocks or real estate. Address H. box 266, Times Office.

REAL LITTLE SHIP.
Just was reconditioned for round world trip. Sail and motor. 67 feet long, beam 15.2, accommodate 10 persons. Cruising radius 5000 miles. DR. J. J. SITKIN, 4510½ S. Broadway. AX. 3068.

SNAP: 1926 popular fellows 33 mooring tender, many extras. UN. 1302.

WANTED—Miscellaneous

BOOKS BOUGHT—

HOLMES BOOK CO.
BOOKS OF EVERY DESCRIPTION PURCHASED.
740 S. MAIN ST.
TR. 2285.

AVOID THE CONGESTION OF THE TIMES TELEPHONE SWITCHBOARD BY TELEPHONING IN YOUR SUNDAY ADS FRIDAY OR EARLY SATURDAY. 7:30 P.M. IS CLOSING HOUR FOR ALL CLASSIFICATIONS. METropolitan 0700.

BOOKS BOUGHT for cash. Complete libraries or single volumes. Buyer will call. POWNER'S, 543 S. Spring st. TUcker 5418.

DESKS, rugs and enough equipment to furnish 3 offices; pay spot cash for quick deal. Mr. Kahn. ME. 1178.

WANTED—USED OFFICE FURNITURE. CALL GRIFF. TR. 8724.

RESTAURANT range, dishes, urn, stools, very cheap. 1609 SO. MAIN.

WANTED, office furn., safes, etc. Call SKEELS, 1914 S. Main. WE. 6105.

OFFICE furniture bought for cash. Call TR. 7826.

WANTED—Spot cash for used office furniture. WE. 5385.

Clothing—Furs, Discarded

MEN'S & LADIES' USED CLOTHING, furs. Tuxedos & overcoats wanted. We pay from $5 to $15. Will call. LEVIN, 717 W. 6th. MA. 3806.

HOLLYWOOD CLOTHES CO. PAYS HIGHER FOR USED CLOTHING. MAin 2624. 1357 SUNSET BLVD.

HIGHEST prices paid for men's used clothing. I call everywhere. AN. 1014.

Diamonds and Jewelry

WANTED — Diamonds, pearls, gold, silverware & other valuables. Top prices paid.
MARKWELL & CO.
Suite 302 Citizens Nat. Bank Bldg., cor. 5th & Spring sts. VA. 3093.

WILL PAY SPOT CASH, HIGHEST PRICES FOR DIAMONDS ...

SWAPS—All Sorts

LOTS—Exchange for Edison stock, 2 lots on 101 st., 50x135, 1 blk. from Main st. 5818 CARLTON WAY.

LOTS, 2 corners, Burbank, well loc., sac. for cash, trade for cars or EDISON Stock. EM. 7650.

LOT, bus., 60x140 on yellow car line. Trade $4100 eq. for what? AX. 2719.

LOT in Oakland clear, for Ford cpe. No junk. 7223 PARMELEE AVE.

McFARLAN Imperial sedan; will trade for T.D.s., mtgs., clear lots or what have you? 1101 W. Pico. WE. 2641.

OIL paintings, high grade, for what? 6208 MADDEN AVE. TH. 0157.

OVERLAND touring car, cut for sleeping, good condition, $50 or what have you? 535 Patton st.

PIANO wanted, trade for Topanga Beach cabin, furn. Value $400. DR. 2188, eves.

RADIO, cash register, real violin for car. 1763 GLENDALE BLVD., L. A.

REST. cor. res. lot near Venice High School, Ex. $1100 equity for late sedan. 1762 E. Colorado, Pasadena. Colo. 4043. Sunday, Sterling 3530.

STUCCO 5-rm. Take auto or lot equity. 10475 S. FIGUEROA. YO. 2711.

TRUCK, 1-ton 1924 Oldsmobile, value $400; want diamond or what? We. 5801. 728 W. PICO.

VIOLIN. Want gas range, vacuum clean., Ford or what? 3501 W. 67th.

WANTED — 1 or 2 acres for chicken ranch, located south or southeast of Los Angeles. Have income—two new houses, large lot, 2 blocks to 5c car, excellent location. Price for quick deal ONLY $3750, CLEAR. HURRY! See MR. COZAD, 4134 S. Western avenue.

REMEMBER
I challenge anyone to beat this Spanish home in price & value. It is so different and artistic. 7-rm. living room, 16x23, enclosed side patio, fountain. Lot 50x130, near bus, schools, etc. Just completed. Small cash & trade as down paymt. BUILDER & OWNER. Price $9100. WH. 6273.

ONE HOUR
from L. A., on State highway, 2 mountain lots worth $150 each. Near depot, postoffice, school, stores. Overlooks valley and lake. Roads and water. Trade one or all for light car or what? AT. 0157. Madeline Apts., Apt. 19.

LADIES' dia. dinner ring, gent's small dia. ring, ladies' white gold wr. watch, val. $150. Formula for foot salve, jars and salve made up, val. $150. Trade all for good car. No junk. Call after 2:30 or all day Sunday. 401 N. FIRST St., Arcadia.

$9500 EQUITY
BEAUTIFUL 8-ROOM HOME
WEST ADAMS DISTRICT
Will trade for good going business, stock of merchandise, or what have you? Call Mr. Charles, Owner. GA. 7726. Courtesy to agents.

FOR SALE or exch.—$4000 equity mod. home, dble. garage, shrubs. In Artesia. $6750 equity, 10-rm. duplex, Beverly Hills, 50x150. Just completed, double gar. Trade 1 or both for what? Lot or bung. preferred. Ph. owner, OXford 5965.

WILL take car that will appraise $400 or $500 as dn. payment on 5-rm. home on Fairfax av. close Sunset Blvd. Only 3 yrs., mod., real value. No cash req. Phone GL. 4604. 7238 SUNSET BLVD.

COMPLETE garage & battery station equipment, including 10 battery Tungar Purox welding outfit, lead burning outfit, all or part. Want Ford, radio, outboard motor, furniture. GA. 0028.

1533 E. 78TH ST.
WILL SACRIFICE FOR QUICK SALE. 5-rm. & br. nook; gar. Well built stucco; hdw. floors, bookcases, lawn. TERMS TO SUIT FROM RIGHT PARTY.

HAVE equity of $1500 in new 5-r. modern stucco, just completed, S. W. to exchange for lots, make offer. Owner, Realty Securities Co., VA. 6407, 514 Wright-Callendar Bldg.

30 ACRES near Paso Robles, 10 acres prunes, 10 acres almonds, $2000 crop, house, barn & well. $12,000. Want Los Angeles or near. 5017 SUNSET BLVD. 592105.

WILL take eq. in lot, car or small house as paymt. on new 5-r. stucco, nr. car, bet. Fig., Hoover & 100th st. 9927 S. Figueroa. TH. 9390. Eves. YO. 3936.

$700 EQUITY large lot in San Fernando Valley & 5 lots clear near Westmoreland. $2000. Total $2700. Small business or what? 401 STACK BLDG.

WANTED — Sewing machine. Will trade 40-acre oil lease near drilling, rent paid to Feby., 1927. Value $100. Address W. box 531, Times Branch.

WANT S. Gabriel or S. Fernando imp. or unimp. ex. for L. A. or buy for cash. Write full description and price. 6400 S. VERMONT AVE.

WILL exchange new furniture for ...

AUTOMOBILES, ETC.—Miscellaneous

REO REO REO
NOT ONE
American make car lasts
As long as REO
NOT ONE
Never before has there been offered more for your money in unused transportation.
ALL REOS ARE RECONDITIONED

R 1925 Anniversary sedan R
E 1925 4-pass. coupe E
O 1924 sedan, very beautiful O
1924 Sport phaeton
R 1923 Coupe 4-pass. bal. tires R
E 1923 sport phaeton E
O 1923 touring car (a buy.) O
Values for your money in trucks.

1924 Reo express	$795
1922 Reo express	495
1923 1-ton Federal Knight stake	975
1924 Diamond T. 1½-ton	650
1924 Ruggles Stake 1½-ton	775
1924 Dodge screen, a buy	550
1924 Ford stake, good shape	325

MANY OTHERS
Easy terms. Light car in trade.
REO MOTOR CAR CO. OF CALIF.
USED CAR DEPT.
422 W. 13th. Open eves. & Sun.

MADDUX
Incorporated

1926 7-pass. Pierce-Ar. Lim.	$3000
1926 5-pass. Oakland Lan. Sed.	1175
1925 5-pass. Marmon Cus. Sed.	2750
1925 4-pass. Flint Roadster	1350
1926 5-pass. Nash Touring	900
1924 5-pass. Packard 8 Sedan	2850
1926 7-pass. Packard Imp. Lim.	3250
1924 4-pass. Pierce-Arrow 33	2350
1924 5-pass. Peerless Brough.	1250
1924 5-pass. Stude. Big 6 Coach	1050
1924 5-pass. Buick Sport Tour.	1150
1924 2-pass. Jewett Coupe	650
'23 4-pass. Packard twin phae.	1050
1923 5-pass. Packard 6 Coach	1650
1925 5-pass. Hudson Coach	875
1919 7-pass. Packard Tw. Tour.	300

MADDUX
Lincoln Agency
Used Car Dept.
1059 S. Figueroa. WE. 4114

THEY ALL LOOK LIKE A FRESH SHAVE AND WE OFFER NO APOLOGIES EXCEPT THE PRICE

25 FORD COUPE DRESSED UP LIKE MRS. ASTOR'S HORSE
'24 FORD ROADSTER
'24 STAR TOURING
'25 ROLLIN SEDAN
'24 JEWETT BROUGHAM
'24 OVERLAND SEDAN
'24 OLDSMOBILE SEDAN
'23 FRANKLIN ROADSTER
'24 MOON TOURING
'25 RICKENBACKER TOURING

Factory Branch Used Car Store
TERMS—TRADE
MONEY OR WHAT HAVE YOU?
1032 S. OLIVE ST.

PACKARDS

Eight sedan	5-pass.	1926	$4775
Eight custom sp.	4-pass.	1926	$4750
Eight club sedan	5-pass.	1925	$4250
Eight Sp. tr.	5-pass.	1926	$3375
Eight custom rd.	2-pass.	1924	$3250
Eight sedan	5-pass.	1924	$2500
Eight touring	5-pass.	1924	$2375
Six sport	4-pass.	1924	$2000
Six sedan	5-pass.	1926	$1875
Six sedan	5-pass.	1923	$1325
Twin six tr.	7-pass.	1923	$1150
Six touring	5-pass.	1923	$1075

DOUGLAS M. LONGYEAR, INC.
Hollywood Packard Dealer
7036 Hollywood Blvd. GR. 3194

RICKENBACKERS
NEW-CAR GUARANTEE

8—Brougham	Latest	$1795
8—Brougham	1925	[illegible]
6—Brougham	Latest	$1495
6—Brougham	1925	$1295
Sedan	1924	[illegible]
Sedan (as is)	1923	750
Coupe	1924	[illegible]
Touring	1924	[illegible]
Touring	1924	795
Touring (as is)	1923	[illegible]

SPERL MOTOR CAR CO.,
16TH & FIGUEROA. WE. 2881.

GREER-ROBBINS CO.
Used Car Dept.
HOLLYWOOD HOUSE

'24 Chrysler phaeton	$300 down
'25 Chrysler brougham	$400 down
'26 Chrysler roadster	$475 down
'23 Dodge coupe	$150 down

6119 HOLLYWOOD BLVD.
GL. 6131.

FORDS—Because of our lower terms and guarantee, we are sold out of used cars. We want to ...

TRADES—SWAPS

AUTOMOBILES

AUTOMOBILES, ETC.—

Los Angeles Daily Times

AUTOMOBILES, ETC.—
Miscellaneous

Coupes for Sale

FORD, 1926 coupe. Good tires & motor. $65 down. $15 monthly. 755 CENTRAL.

FORD COUPE, '25, AT A SACRIFICE. PH. EM. 4060 OR CALL 2444 W. WASHINGTON.

FORD coupe, '26 model. Looks new. Has bump., bal. tires, other ext. Sac. Tms. $100 dn. 507 S. Flower.

FORD '25 coupe, balloons, lots extras, like new guar. Your terms. WM. L. HUGHSON, 1006 S. Olive.

FORD coupe, 1924. Sac. $265. $35 down. Almost new. 4216 S. Brdwy.

FORD, late '24 coupe, every possible extra. Balloons. 524 W. PICO.

HUDSON COUPE, $395
Shows real care, new tires, A-1 mech. Terms.
W. H. HERBERT CO.
1702 S. Figueroa. WEstmore 4336.

HUP EIGHT, 4-pass. coupe, 1925, the sweetest thing you ever drove. Make us prove it. Low down payment, bal. $86 per month.
DOUGLAS M. LONGYEAR, INC.
Hollywood Packard Dealer
7026 Hollywood Blvd. GR. 2194.

HUP. 8 coupe, 1925. Beautiful beige finish, balloon tires, practically new, spare and fully equipped. Guaranteed. Small down payment. Bal. easy. HUPMOBILE USED CAR DEPT. 516 W. Pico. Open Eves-Sun.

JEWETT COUPE '24. DISC WHLS. BALLOON TIRES. FINE COND. FREE SER. & GUAR. If SOLD SUN. WILSHIRE MOTORS, 5539 SUNSET.

LINCOLN COUPE. GENUINE BARG. Willys-Knight Dirs., 10th & Olive.

MARMON Special Custom Built coupe, 4-passenger. Only two like it in city. Beautiful job. Low price. Terms. DR. 6437.

MAXWELL COUPE, 1924
ONLY $425. EXCEPTIONAL BUY
SELL ON TERMS
942 SO. HOPE ST.

NASH 4-door Coupe. 1925 Advance. This beautiful car is like new throughout, fully equipped. Carries new car guarantee. $490 down.
TROY MOTOR SALES CO.
1132-34 S. Figueroa. Open Eves.-Sun.

OAKLAND 6 coupe, '26; 2-pass., almost bnd. new, only driven 775 mi. must sell at once. trms. $265 dn. 507 S. FLOWER.

OLDSMOBILE 4-pas. coupe, just overhauled, good tires & finish, $125, full price, 350 dn. 1323 S. Figueroa.

PACKARD straight 8 coupe, latest '25 series, $585 dn., looks and runs like brand new car; has bal. tires, disc wheels, bumpers, spec. paint and upholst., de luxe model; will make awful sac. and take your old car on trade, terms arrg. 507 S. FLOWER.

PEERLESS 8 Victoria coupe, 1924. Absolutely perfect condition, fully equipt., 6 tires, beautiful appearance. See to appreciate. Must sac. $925 cash, arr. terms. 859 S. NEW HAMPSHIRE. Apt. 103. FI. 1698.

PIERCE-ARROW "38" coupe, excellent condition. Terms if desired. 386 S. RAYMOND, Pasadena.

STAR coupe, latest 1925 series, 2-pass. Looks brand new. Has disc wheels, balloon tires, bumpers and every extra. Must sacrifice at once. Easy terms arr. $150 dn. 507 S. Flower.

STAR COUPE '24
Extra nice condition. Will sell on easy terms.
GARAGE, 509 W. VERNON.

STUDEBAKER 1924 light 6 coupe. Refinished like new, good tires.
HOWARD AUTOMOBILE CO.
OLIVE ST. USED CAR DEPT.
1122-28 So. Olive. VAndike 5123

STUDEBAKER '23, 5-pass. coupe, A1 mech. cond. Just like new. Fully equipped. $775. cash or terms.
TOM HARRIS
2705 S. FIGUEROA. BE. 5829

STUDEBAKER, 1924, light 6 coupe. Low payment down, bal. $30.43 per month.
HOWARD AUTOMOBILE CO.,
1367 S. Figueroa. WE. 5012.

STUDEBAKER '23, 5-pass. coupe, A1 mech. cond. Just like new. Fully equipped. $775. cash or terms.
TOM HARRIS
2705 S. FIGUEROA. BE. 5829.

WILLYS-KNIGHT, 70 coupe, light 6, brand new car, must sell at trem. disc., will accept old car on trade, most lib. pay. arrg. 507 S. Flower.

Sedans for Sale

BUICK "Gold Seal" Brougham. Late model. Like new. Terms.
HOWARD AUTOMOBILE CO.
1122-28 So. Olive. VAndike 5123.

BUICK new, master 6, 4-door sedan, 30-day old, has spare tire & bumper. Will give big disc. & easy terms. GLENDALE 1193-J.

BUICK '25 2-dr. sed. Perf. cond. Fully equipt. Like new. $235 dn. BUICK SPECIALTY CO., 1215 S. Flower.

BUICK 1923 5-pass. sedan. Ready to go. HO 2800.

CADILLAC 8 brougham, latest series, looks brand new, driven very little; has bumpers, many other extras; sac. at once, will take car on trade, liberal payments arranged. $585 down. 507 SOUTH FLOWER ST.

CADILLAC 61-Z, 7-pass. sedan, 4-wheel brakes, good paint, rubber, etc. A real buy. $1275.
HARMON & ATWOOD
2144-6-8 West Wash. EM. 7964

CADILLAC brougham, new series, run about 1500 miles. Absolutely perfect condition. Call WH. 5153 between 10 a.m. and 12.

CHANDLER '24 sport sedan, lots of extras, good rubber, car in perfect shape. A bargain. Going east. Must sell quick. Terms. 1215 W. 41st st.

CHEVROLET SEDAN, 1925
PERFECT COND. LOTS OF EXT.
$395. TERMS.
942 SO. HOPE ST.

CHEVROLET Sedan, '23. $265. Original finish, bumpers, mech. A-1. Terms.
W. P. HERBERT CO.
1110 S. Flower. TRinity 1012.

CHEVROLET landau sedan; two brand new cars, '26; very latest series; sac. immediately, tremendous disc., easy trms. $195 down. 507 S. FLOWER.

CHEVROLET SEDAN
Thoroughly overhauled. Runs like new. Will accept tour. car in trade.
909 SOUTH OLIVE

CHEVROLET 1925 Sedan. Original duco sport finish, balloon tires. A genuine sacrifice. Easy terms.
J. V. BALDWIN, 1417 So. Figueroa.

CHEVROLET standard sedan, 2 bnd. new cars, '26; very latest series, sac. immed., tremend. disc., easy trms. $165 down. 507 S. FLOWER.

CHRYSLER SEDANS
The safest way to get a dependable USED CHRYSLER is to buy it from
GREER-ROBBINS CO.
Chrysler Distributors
434 W. Pico. Open Eves.-Sun.

CHRYSLER 70 im. sedan; late ser., looks brand new, has bumpers, other extra equpt., must sac. at once. Terms. $255 down. 507 S. Flower.

CHRYSLER brougham, late series, orig. fin., looks br. new. Must sac. im. Tms. $285 dn. 507 S. Flower.

CLEVELAND sedan, '26, de luxe model. Brand new car, fully equipped. Must sac. this beaut. car at over $260 disc. Accept cheap car on trade. Lib. terms on bal. 507 S. Flower.

DODGE B Sedan. Late '24, driven 8700 miles, bumpers, spare, other extras, orig. finish. Like new. Will sacrif. this perfect car. $165 dn. 1237 S. FIGUEROA.

DODGE 1923 sedan. Low payment dn. Bal. $36.90 per month.
HOWARD AUTOMOBILE CO.,
1367 S. Figueroa. WE. 5013.

DODGE '25 spl. sed. 5 balloons, bumpers, guar. $275 dn. 1201 S. FIG.

FORD COUPE
BALLOON TIRES, BUMPERS,
MANY USEFUL EXTRAS
LOOKS LIKE NEW.
BARGAIN.
909 S. OLIVE.

FORD Tudor '24. New paint. Cord tires & extras. Guaranteed. $130 down. Bal. in 12 months.

DUNHAM for FORDS
Ford Dlr. Used Car Dp. 1918 S. Main

FORD Tudor sedan, looks almost like new. Lock wheel, speedometer, shock absorbers, other accessories, $350, only $50 down. M. BLACK, 918 Black Bldg.

FORD Tudor sedan, balloon tires, Ruxstel axle, mech. perf., $215, terms. WM. L. HUGHSON, 1006 S. Olive.

FORD '24 Fordor Sedan. Car is perfect. Will sacrifice for quick sale. Terms. 2027 S. HOOVER.

FORD '26 Tudor sed. $475. Like new, brand new balloons. 1234 S. OLIVE

FORD sedan Fordor, $365. Fine cond. Guar. EZ terms. 3965 S. VERMONT

FORD—1925 2-door sedan, balloons, $395. Terms. 305 E 7TH ST.

FRANKLIN 5-PASS. SEDAN, 1922. GOOD CONDITION. GR. 0381.

GARDNER 8 Imp. sed. Brand new. Big disc. Terms. 1201 S. FIGUEROA

GARDNER 6 sedan, 1926, 90-day guar. $1500, tms. 1533 W. 7TH ST.

HUDSON Sedan, '26 model, 5-pass., 4-door. Looks and runs like brand new. Has bumpers, many other ext. Must sac. immediately. Will take cheap car on trade. $295 down. Easy payments on balance. 507 S. Flower.

HUDSON SEDAN
Newly painted, spare tire, trunk rack, two bumps, motometer. Looks and runs like new. $175 down.
909 SOUTH OLIVE

HUDSON "Murphy Brougham"—Late '25. Prettiest car in city. Loaded with extras. Real bargain. 1320 S. FIGUEROA.

HUDSON sedan, '20, 7-passenger. Fine condition. DR. 6938.

JEWETT DE LUXE SEDAN
1924—$750
Car in good condition throughout. Priced right. Mr. Moonkhouse
1000 S. GRAND

JEWETT de luxe new day sedan only run 6 mi. Same as brand new. $1035. You save $185 if you buy this on. 1628 S. FIGUEROA. WE. 6779.

JEWETT. Mrs. Bell will sell $300 deposit on '26 new day for $200. Phone GA. 5215, 6020½ Fayette st.

JEWETT '26 sedan, new, $1085, tms. 1533 W. 7TH ST.

JEWETT new day sed., new, 90-day guar. Big dis. Terms. 1201 S. Fig.

JORDAN 1923 SEDAN
$765
EASY TERMS. NO BROKERAGE.
LORD MOTOR CAR CO.
1301 So. Olive. VAndike 4974.

JORDAN 8 brougham, like new; bargain; terms if desired. GL. 3437.

LAFAYETTE sedan, 7-pass. in good condition throughout, 6 tires, extras, etc. Must sell at once. Terms arranged. Car stored at Metropolitan Garage, 11th and Alvarado.

LINCOLN JUDKINS SEDANS
1923-24-25 models, priced right & guaranteed. Many others.
HARMON & ATWOOD
2144-6-8 W. Wash. EM. 7964.

LOCOMOBILE, Junior 8 brougham, 1926, 5-pass., 4-door, brand new automobile; latest series, never driven; willing to sacrifice this car at a tremendous discount of over $400. Easy payments. 507 S. FLOWER.

MARMON sedan, model 74. This car is in new-car condition throughout, excellent balloon tires, spare, and full equipment. Only $2600.
Chrysler—GREER-ROBBINS—Dist.
1015 S. Figueroa. WE. 2175.

MARMON sedan, '26; almost brand new car, has all extras, willing to sac. at trem. disc. and accept your old car in trade. Liberal pmts. arranged. $500 dn. 507 S. FLOWER.

MERCER, 6-cyl., spt. sedan, many extras. Cost $6000. $2150. HARVEY GOODWIN, 1047 S. Olive.

MOON De Luxe Sedan, latest 1925 series. Looks brand new. Has disc wheels, bumpers and all the extras. Must sac. immediately. Easy pymts. arranged. $285 dn. 507 S. Flower.

MOON SEDAN, 1924
HYDRAULIC BRAKES, $895.
Duesenberg Agcy., 2900 S. Figueroa.

NASH advanced six sedan, 1925 series, 5-pass., orig. finish, looks brand new; has disc wheels, 4-whl. brakes, bumpers, other extras, must sacrifice immed. Payments arranged. $285 down. 507 S. FLOWER ST.

NASH 1925 "Light 6" sedan. Formerly Ajax. Driven only a few miles and just nicely "broken in." Only $395 for quick sale. Easy terms. W. H. COOK. 1135 S. Olive.

NASH advanced 6 2-door sedan, 1926 model, fully equipd. Looks and runs like brand new, sac., beaut. car, trms. ar. $385 down. 507 S. Flower.

NASH '25 sedan, perfect cond. Orig. tires & finish. $235 dn. BUICK SPECIALTY CO., 1215 S. Flower.

NASH '26 sedan, new, $500 discount. Trade. Call 1911 W. 6TH ST.

OVERLAND 6 sedan, '25. $850. Fully equipped, like new. Terms. BOZZANI Motors, 1101 S. Figueroa.

PACKARD six sedan, '26 5-pass. for sale by owner, just a little better than new, sure is a beauty. See this unusual barg. 7036 Hollywood Blvd. or phone GR. 2194. Ask for Gwyn Lewis.

PACKARD single 6 '25 sedan, low mileage, new paint, rubber, etc. A real buy at $2150.
HARMON & ATWOOD
2144-6-8 W. Wash. EMpire 7964.

PACKARD 1926 6 SEDAN at a big discount. Driven 5100 miles. Will take small car in trade. 298 N. Pacific, Redondo Beach.

PACKARD 8 SEDAN, 1924.
7-PASS. SEDAN, SACRIFICE.
Duesenberg Agy. 2900 S. Figueroa.

PACKARD 6 1923 Sedan. Mech. 1. New lacquer and tires. Like new. $450 down. Terms. 1220 S. Figueroa

PACKARD (8) 5-p. sedan, 14,000 mi., $2850. MADDUX, LINCOLN AGENCY, 1059 S. Figueroa. WE. 4114.

PAIGE 5-pass., standard sedan, '26; this is a brand new car, never driven a mile; very latest series; must sac. this beauty at trem. disc; terms arg. $350 down. 507 S. FLOWER ST.

PAIGE DE LUXE SEDAN, NEW—Never driven. Fully equipped. Guar. Big disc. $475 dn. 1201 S. Figueroa

PIERCE-ARROW SEDANS
5-pass. 1924 model $2975
7-pass. 1922 model $2250
Duesenberg Agy., 2900 S. Figueroa.

PIERCE-ARROW sedan, 38, Duco, take up contract $70 per month. 200 W. PICO ST.

RICKENBACKER sedan, '25, straight 8. A1 mech. shape, new paint, good rubber. Fully equip. & a barg. Take light car in trade. Cash or terms.
TOM HARRIS
2705 S. Figueroa. BE. 5829.

ROLLIN sedan, 1925 model, orig. fin., looks new, has disc wheels and many other extras, sac. for $585; most lib. terms arranged. 507 S. FLOWER.

STAR SEDAN, 1924
LOOKS LIKE NEW CAR
VERY CHEAP. PRICE $645
$125 CASH. BALANCE TERMS
942 SO. HOPE ST.

STEARNS 6 SPORT SEDAN
Refinished in high polish Duco, bears 5 brand new balloon tires and new seat covers. Thoroughly renewed mechanically. A $4000 car for considerable less than half price. $1450, easy terms.
Lynn C. Buxton, 1625 S. Figueroa
20 YEARS OF HONEST DEALING.

STEARNS Knight brougham, '25 de luxe mod. Just like new car. Must sell quick. Big discount. Terms arranged. 6425 Hollywood.

STUDE. Stand. 6 brougham, 1926 series, bal. tires, upholstery, top & motor perfect, a great sacrifice, only $1095. Lib. terms. 2020 West WASHINGTON.

STUDE '25 Standard sedan. This beautiful sedan is fully equipped, balloon tires, 1 spare and splendid mechanically. It's a buy. 524 W. Pico.

STUDE. '24 sedan, light 6, special duco finish, A-1 mech. Upholstery perfect, terms. 524 W. PICO.

STUDE BROUGHAM '25, SPEC. 6. LIKE NEW. GUAR. PRICED RITE. WILSHIRE MTRS., 974 S. WSTN.

STUDEBAKER spec. 6 brougham, late '25, like new, barg., terms. GL. 3487.

WILLYS-KNIGHT Great 6 Cpe. Sedan. Beautiful car in wonderful cond. Trade or terms. See this bargain. Willys-Knight Dealers. 10th & Olive

WILLYS-Knight great 6 sedan, like new. Will consider late Dodge B sedan. $1200 eq. 768382.

COOK'S SEDAN SPECIALS
1926 Dodge Sedan
1926 Oakland sedan.
1926 Jewett sedan.
VERY EASY TERMS
W. H. COOK. 1135 S. Olive.

Coaches for Sale

BUICK 1926 MASTER 6 COACH—Driven 3700 miles. Must sacrifice my equity. Will take late Ford coupe or Dodge. DU. 3548.

BUICK 1926 master coach. Low payment down, bal. $62.50 per mo.
HOWARD AUTOMOBILE CO.,
1367 S. Figueroa. WE. 5013.

CHANDLER coach, 1924, looks new, has disc wheels, trunk, bumpers, lots of extras. Will sac. for $685. Terms arranged. 507 S. FLOWER.

CHEVROLET 1925 coach, original blue duco finish, disteel wheels, balloon tires, upholstery like new. Terms.
J. V. BALDWIN, 1417 S. Figueroa

CHEVROLET coach '25 A1 thruout. Balloon tires. Duco fin. FELIX CO Chev. Dealers, 1055 S. Olive.

CHRYSLER 70 coach, '26, just like new. MUST SELL. WILL TAKE BIG DISCOUNT. Mr. Ball, owner, 4367 Camero Ave.

CHRYSLER brougham, late '25, cond. like new, barg., price. L. S. Mtr. Sales, 2758 WHITTIER BLVD.

CHRYSLER coach, '26, $325 down, 18 mo. bal. 90-day guar. 1533 W. 7

CLEVELAND 6 COACH, '25, $850. Duco finish, trunk, bumpers, etc. Easy terms.
W. P. HERBERT CO.
1110 S. Flower. TRinity 1012.

ESSEX COACH, $545, ON TERMS. $175 DOWN. HAS WIPER, MOTOMETER, FRONT & REAR BUMPERS, EXTRA TIRE.
942 S. HOPE ST.

ESSEX SPECIAL COACH
Trunk, two bumpers, spare tire, many other useful extras. You should see this wonderful car. Terms arr.
909 SOUTH OLIVE

ESSEX 4 COACH 1922
Good car reasonably priced, terms or trade. No brokerage. WILLYS-KNIGHT Dealers, 10th & Olive.

ESSEX coach, 1926 model, almost brand new. Lots of extras. Private owner will sac. Only $635, terms arr. 620 N. Beachwood. HO. 7445

ESSEX coach, 1 mo. old, must sell my equity of $350 for $150. No trade. MRS. GANNON, 1824 Ivar Avenue. Ph. HE 9517.

ESSEX coach, '26 mod. Can't keep. $100 down. Bal. 18 months. call Earl Gregory. WE. 3221. After 5:30 p.m.

ESSEX late '25 coach. Narrow post, small mileage, $550. 524 W. PICO.

ESSEX c'ch '25, new tires, stl. whls. bumpers, guar. $145 dn. VA. 4331.

ESSEX COACH, '25, A-1 cond. $465. Terms. 1220 S. FIGUEROA.

HUDSON COACH
$250 CASH
BALANCE TERMS TO SUIT
942 SO. HOPE ST.

HUDSON coach, '26, latest ser., brand new car, never driven a mile, fully equipd., sac. over $100 disc. Terms. $295 down. 507 S. FLOWER ST.

HUDSON COACH '25. LIKE NEW
$775 CASH OR TERMS
TOM HARRIS
2705 S. Figueroa. BE. 5829.

HUDSON COACH, '26, latest series, never driven a mile. Fully equipped. Sacrifice over $100 discount. Terms arranged. $295. 507 S. FLOWER.

HUDSON '25 COACH, $795.
LATEST MODEL, STEEL BODY.
Kelley Kar Co. 1834 S. Figueroa.

HUDSON 1925 coach, original thruout; balloon tires & fully equipt. Small mileage. $795. 524 W. PICO

HUDSON coach, 1923. A good one. By owner. $550. BR. 2877.

JEWETT '25 COACH, $995.
LIKE NEW.
Kelley Kar Co. 1834 S. Figueroa.

OAKLAND 1926, like new, driven few miles. Sacrifice. Will trade. Terms. 5021 Pasadena ave., Los Angeles.

OVERLAND 6 coach, 1926, brand new car, never driven a mile. Taken on trade. Willing to sacrifice for $995. Terms arr. $225 dn. 507 S. Flower.

PAIGE coupe, '24, looks like new car. $295 dn. 832 S. ALVARADO.

PEERLESS 6-80 sedan, '25, 5-pass., almost brand new, has bumpers, spare tire, every extra, must sell; will accept cheap car in trade, easy payments arranged. 507 S. Flower.

STAR 6 coach, 1925, latest ser., bnd. new car, much sac., over $125 disc; don't buy new car until you come up and inspect our stock of Stars at this trem. discount; terms arranged. $175 down. 507 S. FLOWER ST.

VELIE '26, 3-pass. coupe, $1495. New 90-day guar. Trms. 1533 W. 7TH.

FORCED TO SELL MY
'25 Chev. Coach. Phone RO. 8632.

Limousines for Sale

PIERCE-Arrow, enclosed drive limousine. Late 1925. 15,000 miles. $3000. Terms if desired. Owner leaving city. TU. 7167.

Trucks and Delivery Cars

REBUILT TRUCKS

1924 WHITE 3½-TON STAKE

1921 MACK 2-TON STAKE

1923 UNITED 3½-TON STAKE

1920 PACKARD 3½-TON DUMP

1922 KIMBALL 4-TON DUMP

TERMS AND TRADE

GOTFREDSON TRUCK CORP.

1235 EAST 9TH ST.

YOUR TRUCK
Need only cost you a nominal sum. You can buy here for less.

2½-ton Fageol flat	$600
4-yard Fageol dump	$1450
3½-ton long whlbase, Fageol	$1200
5-yard Fageol dump	$2250

Also several other good buys. Come down and look them over.

H. J. RUDDLE COMPANY, Fageol Compound Trucks. 770 E. 8th St.

REO SPEEDWAGON, completely overhauled $350

Star express delivery, '23	100
Star express delivery, '25	350
Star panel delivery, '25	350
Mason Road King stake, '25	645
Mason Road King chassis, '25	545

STAR MOTOR CO.
1701 S. Figueroa.

FORD TON TRUCK
Vegetable peddlers' body, extra good, 33x5 tires, rear, paint good, a good buy. $85 down. Bal. 12 mo.
48 hrs. free trial, guaranteed.
J. A. NADEAU CO.,
Central & Slauson. HU. 3240

FORD ton truck, '25, $275. Stake body, 30x5 rear tires. Terms. Open Evenings & Sundays.

DUNHAM for FORDS
Ford Dlr. Used Car Dp. 1918 S. Main

FORD TON TRUCK '24. Extra large stake body, oversized tires, overhauled & guaranteed 30 days, 48-hour free trial. $100 dn. Bal. 12 mo.
J. A. NADEAU BARG. CENTER
Central at Slauson. HU 3240

1921 FEDERAL 2½-ton	$900
1922 WHITE 5-ton dump	$3250
1921 KIMBALL 3½-ton with 4-yard dump body	$1750

KLEIBER MOTOR TRUCK CO.
1100 S. SAN PEDRO ST.

CHEVROLET 1-ton truck, nearly new, run 2800 mi. Stake body, cost $850; price $550. Terms. HUGH M. KICE Chevrolet Dealer, 223 N. Verdugo ave., Burbank. Ph. Burbank 350-W.

SEE REBUILT
Used trucks of all makes.
MORELAND SALES CORP.
2325 SO. MAIN. WE. 5331.

MACK dump compound, new tires, good shape. White dump. Several late. Lowest prices. Come over and make an offer. 2 9 E. 9TH. HENRI.

GOOD USED TRUCKS
MACKS and many other makes.
MACK TRUCK CO. Alameda at 20.

DODGES (2.) 1921, with special commercial bodies, cheap. GENERAL CIGAR CO., 109 E. Pico.

FOR SALE, Dodge truck, 1-ton stake body, excellent condition. 356 SO. RAYMOND, Pasadena. F. O. 3157

REOS, G.M.C.s & FORDS
FEDERAL'S USED TRUCK DEPT.
817 S. SAN PEDRO ST.

CHEVROLET delivery car, 1925, driven 5000 mi. 6 tires, extra rim. $350. 3541 N. Commonwealth. OL. 6562.

GRAHAM Bros. 1½-ton '25 model, $900, easy terms. 362 E. 71st St.

1½-TON Chev. truck, '23, disc clutch, good rubber, $150. 8207 Drew st. or 8215 W. Ave. 32. AL. 2168.

FORD trucks, stake and panel, Ruckstells also. Terms. 3330 S. Figueroa

FORD panel del. Full pr. $95, body alone worth it. 3965 S VERMONT.

FORD trucks, 25 to choose from. Cash terms or trade. 430 E. 7th.

Trucks for Hire

TRUCKS for sale or rent, with or without drivers. 430 E. 7. BR. 1664.

Trailers

PIKE TRAILERS
MANUFACTURER TO CONSUMER
2-4 & 6 WHEEL TRAILERS
FOR SALE OR RENT NEW & USED
PIKE AUTO & TRAILER WORKS
TU. 2831. 701 E. 7TH. TU. 3618

AUTO TRAILER CO.—2 & 4-wheel trailers, sale or rent. 1323 Central.

Automobiles for Exchange

CAD. tour., 55 model, trade for eq. in late closed car. WH. 5111.

Automobiles Wanted

WANT road., Coupe or sed. '25 or later, good mech. cond. Not over $900, in exch. for gilt edge R.E. paper three-fifths paid off and no payments lapsed. Phone MR. COCHRAN, CA. 5673 or after 5 p.m., EL. 3420.

CASH for car. I have $1500 cash & want to buy a car, must be a steal and must be almost new, with balloons & 4-wheel brakes. L. J. STILLWELL, 938 S. Grand. MAin 4589.

'24, '25, '26 BUICK, Dodge, Stude. Ford, Chev., Star, Chrysler, Maxwell, Hudson, need cars bad. Spot cash or consign. Peterson's, 1254 S. Main, 1023 S. Figueroa. WE. 5787.

PAY CASH TO PRIVATE PARTY FOR BARGAIN IN LATE MODEL CAR OR FOR EQUITY. NO DEALERS. CALL AT RESIDENCE, 306½ W. 43RD ST. PH. AX. 3310.

BOZZANI WANTS
30 Buicks, Studebakers, Dodges, etc., for trade on new model 70 Willys-Knights for immediate delivery. Best prices paid. 617 N. Bdwy.

ROADSTERS & CLOSED CARS
Highest cash prices paid.
PASHLEY, 1115 S. MAIN
OPEN SUNS. & EVES.

50 CARS FOR CASH
Just opened our new stores; need late model cars. WEstmore 3017
KELLEY KAR CO., 1834 S. Fig

WANT Cadillacs, Packards, late models for cash. MADDUX, INC. 1059 S. Figueroa. WE. 4114.

WILL trade fine pedigreed saddle-horse for automobile. Call Tuesday. DU. 0784.

5-PASSENGER sedan wanted as 1st payment on desirable residence lot. Balance easy. Phone UN. 4589.

WE pay highest cash prices for cars. GOODMAN-O'ROURKE MOTOR CO. 1929 SOUTH FIGUEROA. WE. 6103

FORD coupe or roadster. Late model for cash. Owners only. FI. 1698. Apt. 103.

WANT to buy late model Packard rdstr. Cash. Dealers welcome. GL. 6607. 7626 Santa Monica Blvd.

CASH PAID FOR CARS & EQUITIES
HIGHEST PRICE
Westlake Used Car. 12th & Figueroa

CHEVROLET sedan body, 1924, call GA. 1931.

FORDS, FORDS FORDS
All kinds for cash. 108 W. PICO.

USED CAR DEALERS
ATTENTION

"GOOD STOCK ESSENTIAL FOR RAPID TURNOVER." Want connection with reliable dealer. Will finance purchases & sales. Terms that net you REAL profit. For appointment call TU. 3814. MR. GOLDMAN.

NEED CARS BADLY. PAY CASH or make loan until sold. Highest prices. 1207 N. Western. GL. 8407.

STUDE., '22 light 6 tour. wood whls. pay cash. HE. 7687.

SPOT cash for your car, any make. Auto loans. 3228 S. MAIN.

Automobiles for Hire

NEW CARS DRIVE YOURSELF
RATES LOW
FAIR AND COURTEOUS TREATMENT. LARGEST RENTERS ON COAST
STILLWELL'S AUTO LIVERY
930 & 938 S. GRAND. TR. 1151.

FORDS, 60C PER HOUR.
You drive. No mileage. Also Maxwell, Hudson, Dodge, Ford truck, Reo speedwagon. THE FORD LIVERY, VA. 7834. 619 S. Flower.

LATE model sedan, with exceptionally competent driver, hour, day, wk. or mo. Go anywhere, any time. Know Cal. thoroughly. BE. 9856.

PRIVATE car, new Flint sedan, owner drives, reas. rates. Ph. WH. 9112

NEW 5-pass str. 8 sedan, with driver, day, wk. or mo. Reas. DU. 5239.

Automobile Tires

CASH OR CREDIT. LOW PRICES. Kellys, Firestone, U. S. Royal. 501 West Washington. WE. 2202

2 30 3½ brand new heavy nonskid cords. $15. 3817 S. VERMONT.

Automobile Repairing

4 & 8 SPECIALISTS. We specialize on 6s & 8s. 2916 RIVERSIDE DR. OL. 5515.

TRACTORS—
Farm Implements

$325 BUYS
USED FORDSON WITH PLOW & DISC
MACK-WOOLRIDGE CO.
219 N. Los Angeles. TU. 2533.

2ND-hand tractors, Fordsons, $150, $200, $300. Rebuilt Wallis, $650. Int'l., $100. L. A. IMPLEMENT CO., 200 No. L. A.

PETS—LIVE STOCK

HORSES, MULES, CATTLE—
Goats for Sale, Exch., Wanted

Horses and Mules

FOR RENT—Good work mules, any number you want, also complete grading outfit. Road rollers, dump wagons, graders & water wagons. Office & yard, San Fernando Road & Broadway. Phone Glendale 1336 Phone CA. 0964.

PHONE YOUR WANT ADS TO THE TIMES. NO CREDIT ARRANGEMENT NECESSARY. COURTEOUS, EXPERIENCED AD-TAKERS. DAY AND NIGHT. WILL HELP YOU WITH YOUR COPY, IF DESIRED. MEtropolitan 0700.

CLUB SALES STABLES
For sale or exchange, always a nice line of English and Western saddle horses, polo ponies, Shetland ponies & carts. Also a few mules. 2047 E. 25TH ST. HU. 8993.

AUCTION. Rodeo horses to be sold at public auction. Rodeo grounds in Azusa, Cal., by the American Legion on Sunday July 11, at 10 a.m.

6 FINE horses, 4 to 8 years. Must be sold before Tuesday. 362 N. WESTLAKE, rear.

FINE young Pinto pony, 251 N. Wetherley Dr., BEVERLY HILLS.

Goats, Milch, Etc.

5-QT. pedigreed fresh Togg. goats, 3677 GILLIG ST., up N. Lincoln Pk. av.

POULTRY AND SUPPLIES—
Pigeons, Rabbits, Bees

Poultry and Poultry Supplies

600 W. L. LAYING, also 200 Plymouth Rock pullets laying, $1.15, bred from free range trap-nested stock. Also Toulouse geese, 20 imported New Zealand Red does. Apply 6358 Kester, corner Van Owen, Van Nuys, Calif.

RED chicks, 12½c. Open Sundays & evenings. FRANK MILLER HATCHERY, Los Angeles. Go east Florence ave. to 1700 block, south on Beech st. to 7221.

FOR sale, 100 pullets, Fancered Imperial strain, 6 weeks old, $1 each. Same grade as at Pomona contest. Moses L. Frick, 1204 Elizabeth st., Cudahy. Phone DElaware 3623.

POULTRY WANTED ALL KINDS. Will call anywhere. STAR POULTRY. 1250 E. 22nd st. HU. 0654

FOR sale, 100 Ancona pullets 4 m. old $1.25 ea. Inq. 5th house on Olindo ave., Roscoe, Cal. Florence Buer.

75 PAIR RED CARNEAUX PIGEONS SPECIAL, $1 PR.
2046 E. FLORENCE. DE. 6893

POULTRY WANTED, all kinds, will call anywhere. CITY POULTRY. 2923 S. Hope st. AT. 6263.

5000 REDS, 15c. Catalog. Cook Chick Ranch, 1737 Valley Blvd., Alhambra

2 PIONEER incubators for sale cheap. Call DE. 0812.

150 W.L. pullets, 4½ mos. old. Cheap. 16220 S. Western ave.

POULTRY bought & sold. Wholesale, retail. UN. 0491. 4808 S. Vermont.

600 W. L. pullets, 10 mo. McFarland str. 224 W. 83rd st. TH. 768.

Rabbits, Hares, Etc.

"A GUARANTEED INCOME ASSURED" raising fur rabbits. We'll buy all you raise. ($23,068 paid last 6 mos.) EDW. FESSER, mgr. Golden West Fur Farms, 1165 S. Bdwy. L. A. Ranch, 140 E. Duarte Rd., ARCADIA.

FINEST stock of fur rabbits in California. Registered stock and prize winners. A going concern with 300 animals will sell away below value. See F. V. GARVIN, 109 Elm ave., Long Beach. Ph. 648474.

SPECIAL for Saturday and Sunday—Bred does, Freeman's Veribest Chinchillas, $12.50 each; Freeman's Can't-B-Beat whites, $7.50 each. All pedigreed. FREEMAN'S, 537 Manzanita, Sierra Madre.

TWO young Flemish giant buck rabbits, 1 American blue doe with eight young. 5263 Hermosa st., Eagle Rk.

HUTCHES Factory open Sunday. 2050 Long Beach av. Nr. E. 20th. L. A.

RABBITS, all breeds, bucks, bred does $2.50. Guar. 16020 S. WESTERN.

Bees and Honey

FOR SALE, cheap. Orange honey. MARTIN BROS., Route 1, Orange.

PETS AND SUPPLIES—
For Sale, Exchange, Wanted

Birds

WANTED—Lady-Gould males & Zebras. Johnson's, 5818 Carlton Way.

WANTED—Lady-Gould males & Zebras. Johnson's, 5818 Carlton Way

Cats

BEAUT. white, blue-eyed Pers. kitten, ped. reg. $5. Also fine male ser. $3. 3074 Roger st., City Ter., CH. 0964.

PEDIGREED Persian cat & kittens. 2054 1-4 N. VERMONT AVE.

PERSIAN kittens, all colors, males at stud. 1123 W. 54TH ST. YO. 2481.

Dogs

FOR quick sale—Thoroughbred German police puppies, 2 females & 3 males, for $130. 6260 Hazeltine ave. Van Nuys. Ph. 240-W.

ST. BERNARD puppies, thoroughbred. Reas. price. 647 Duquesne ave., Culver City. Ph. Culver City 3883.

THOROUGHBRED wire-haired fox terrier puppies. Best stock in Cal. $35 & $35. Clarke, 1745 N. WILCOX.

WOLF Grey 2 registered police pups, 5 months old, cheap. 435 MAYWOOD AVE., Maywood, Cal.

GERMAN police pups, ped. from imp. fully trained, blue ribbon parents. $25 up. Guar. 16016 S. Western.

FOR SALE—Young male brindle bull dog. Well marked. 530 SPENCER ST., Glendale.

9 MONTHS old. Chow speckled tongue. Fine pet. Leaving town. $30. ALHAMBRA 2749-J.

FOR SALE—Ped. stud. Boston bull terrier, 18 mos. old., beaut. marked. 1849 N. Alexandria Av., Holly.

PUPS. Fox & Bull Terriers. Collies. Pekingese. 6. $2 up. 10316 S. Main. Rear.

BULL terrier pups, ped., show stock, house broke, 1 extra good. 920 E. MANCHESTER AVE. MI. 1485.

COCKER Spaniel pups, ped., $25. 1650 S. NORMANDIE. BE. 9475.

REG. Police pups, male, 8 wks. $35. 14746 Raynier st. N. Van Nuys.

THOROUGHBRED water-spaniel pups very smart, rare dogs. 425 E. 47.

AT stud—Wolf Gray, $35. 435 MAYWOOD AVE., Maywood, Cal.

COCKER Spaniel pups, sire Intern'l Champ. 1340 Crown Hill. 53473.

BOSTON bull puppy. $10. HO. 8228.

BOSTON puppies, male, 5 mos. old, good pedigree. 849 W. 78TH ST.

HAVE good country home for male pup. R. Parkard. VA. 6407.

FOR SALE—Very valuable 8-months-old Chinese Chow; high pedigree; want to get a good home for this dog, and will sell very cheap. Address 726 Rives-Strong Bldg., I. A. MERRILL, TR. 0991.

GERMAN Police Pup—Ped. trained, to understand English, 4 mo. old, come & see him do his stunts. No place to keep him, must sell today, for $150. 111 PASSAIC ST., Huntington Park. DE. 6976.

POLICE Dog, puppy, 6 weeks, pedigreed, also mother, Hilde II. A.K.C. Reg. No. 469428, call between 7-10:30 a.m. and all day Sunday. STRAUB, 344 East 41st st. Tel. HU. 1874-J.

POLICE dog, grown male, black and tan. Pedigreed. Reasonable. Fine disposition. Children's pet. Would make great stud dog. 647 La Salle ave., Culver City.

DOGS boarded, bathed, stripped, clipped. All breeds for sale. WARWICK KENNELS, Hawthorne. Phone DR. 0295. Hawthorne 56.

IRISH Terrier spayed female, about 1 year old, house broken, good children's companion, $25. 1000 E. 8TH ST. MA. 6032.

BARGAIN FOR QUICK SALE
German Police dog, pedigreed male, highly intelligent, 17 mos. old. 505 S. 2ND AVE. Arcadia. Phone 837.

PED. Boston bull terrier stud for sale. 18 mos., beauty. 597-740.

POLICE pups, 2 6 mo. old, will sell for $15 board bill. 16016 S. Western

FOR SALE—Registered German police puppies. 673 E. 49 st. HU. 4061

BOSTON ter. pups, 5-mo., ped., nice markings. 3776 2d av. RO. 5394.

GERMAN Police dog, ped. male, highly intelligent. 2 yrs. TU. 4313.

POLICE puppies, highly pedigreed, $15. 3385 Oros st., nr. Riverside Dr.

POMS—Champ. matrons, pups, $25 up. 4165 Lankershim Blvd. Lank. 315-W

BOSTON bulls, blue ribbon, male & female. $35, both $50. 4217 Clayton.

REAL ESTATE

HOUSES—
For Sale

Miscellaneous

TO CLOSE AN ESTATE
12 ROOMS—3 BATHS—$45,000
Palatial Wilshire residence located in one of our finest restricted residential squares is offered to liquidate the affairs of an eastern estate. It consists of a very large living-room; solarium; 2 handsome fireplaces; fully tiled kitchen; maid's and chauffeur's quarters. Canvassed walls; mahogany and southern gum woodwork; unit heating system with electric control. This property is in the pink of condition and an excellent buy.
GLENN & SMITH.
633 South Western ave.
WA. 9371. Phones WA. 7274.

$6300 CASH
BUYS
$7700 EQUITY
2 STORIES
8 ROOMS
3 BATHS
FRIGIDAIRE
MAHOGANY TRIM
QUARTERED OAK FLRS.
6610 WEST 5TH ST.
OWNER
6636 WEST 5TH ST. OR. 9361.

PRICE REDUCED TO $20,000
ON BEAUTIFUL KINGSLEY DR. NORTH OF SIXTH ST.
EVERYBODY KNOWS that a vacant lot 60x150 on this choice location is worth $350 per front foot. We control and can deliver this well-built 9-room, 2-bath residence for less than the actual lot value. This is now only a good home, but an excellent investment.
GLENN & SMITH
633 South Western Avenue.
WA. 9371. Phones WA. 7274.

$5500—NEAR PICO, towards Santa Monica, 5 fine rooms, high English roof. Living room and dining room have indirect lighting, modified jazz walls, cove ceilings, breakfast room opens on lawn, 2 bedrooms, lawn and shrubs in. $100 down, balance small monthly payments. All street work in and paid. Double garage, 1 blk. to Pico. GIBRALTAR FINANCE CORP., 245 So. Brand, Glendale or W. A. Reynolds, 11846 Ayers Ave., near 114th Ave. & Pico.

WILSHIRE RESIDENCE FREE
60-ft. Zone B lot, located just west of Western avenue, valued conservatively at $12,000, MUST BE SOLD so the owner can get back to New York. It is improved with a well-built 9-room MAHOGANY FINISHED house. You can purchase this property for the value of the lot.
GLENN & SMITH
633 South Western avenue.
WA. 9371. Phones WA. 7274

PRICED FOR IMMEDIATE SALE
Reduced from $27,000 to $19,500. New Italian stucco residence, four bedrooms, three tile bathrooms, wonderful view, West Hollywood.
ONLY $3265 CASH.
Phone Mr. Gale. TR. 6018.

DON'T WAIT
UNTIL SATURDAY NIGHT TO TELEPHONE YOUR SUNDAY ADS TO THE TIMES. DO IT FRIDAY OR EARLY SATURDAY. 7:30 P.M. IS CLOSING HOUR FOR ALL CLASSIFICATIONS. MEtropolitan 0700.

$7500, TERMS—WORTH $9000.
SOUTHERN COLONIAL COTTAGE
5 rms. & gar., on well loc. view lot, school, stores, bus, ½ blk. Above Sunset, bet. Holly. & Beverly Hills. 1208 HILLDALE AVE. OX. 5112.

AUCTION AUCTION
Mon., July 12, 11 a.m. VA. 4551.
2908 Edgehill Drive.
New 5-room bungalow.
Tile bath. Lot 40x162.
Your own price takes it.
Willis Land Co. G. M. Banks, auc.

WILSHIRE HOME
REAL BUY—NEW
7 rooms, 2 baths, 3 bedrooms, double garage, breakfast-room, service porch. Price $14,500, terms. 104 S. LA JOLLA, 2 blocks west of Fairfax. Phone owner, WE. 2770.

NEAR BEVERLY & WESTERN
$10,750
English stucco bungalow, 6 rms. & sleeping porch. Underpriced $3000. Owner leaving State.
DYER & SON, Realtors.
650 N. Western Ave. HOlly. 5345.

$1500 DOWN
Balance like rent. Handsome home with unexcelled view near university site at Westwood. Recently completed. Lawn & shrubbery in. Phone UNiv. 6584.

HOLLYWOOD FOOTHILL HOME
No hills to climb, block bus and market. Mammoth living-room, large billiard room, 2 fireplaces, 3 bedrooms, large trees, builder sacrificing, consider exchange. WA. 1161.

$1500 BELOW VALUE
Account sickness must sacrifice fine 6-rm. mod. home. Gar., lawn, fruit, flowers, large lot. Excellent location, for quick sale. $5250, easy terms. 338 S. INDIANA. AN. 4189.

WILSHIRE-La Brea district. Elegant English 7-room brick residence, 2 baths, lot 60x150. Big bargain. 949 BURNSIDE, corner Country Club. Phone owner, WH. 8054.

3 LARGE lots, 5-rm. house, 4 bedrms. 3-rm. mod. furn. bungalow. Many fruit trees, roses & choice shrubs. Chicken yard. Gar. Near red cars, markets, school, churches. GA. 5650

$500 CASH, handles new five-room Spanish bungalow, unusual, attractive, in beautiful Walnut Park; lawn, shrubbery, close to "J" 5c car. Price $5450. 125 PALM PLACE

BARG. by owner, new beaut. furn. 7-rm. stucco bung. Gum finish, basement, 2-unit heater. Take T.D. or clear lot, 1st pay. Ph. EL. 1941

LOT 50x200, 5-room unfurnished house, 9 miles from P.O., $350 cash, full price $3750, easy payments. ALHAMBRA 2074-W.

SELL or trade for small ranch near highway, 5-room California house, 37x150, improvements, hdwd. floors. 3117 BAXTER ST. DR. 7983.

BEAUT. Eng. stucco, 7 rms., 3 bedrms. 2 tile baths, best buy Wilshire, La Brea dist. Open p.m. 339 S. STANLEY.

GENUINE Spanish, 6 large rms., 3 bdrms., Beaut. landscaped, priced to sell. $10,500. 905 S. Stanley ave.

FOR $500 I will give credit for $1200 on new 5-r. stucco. 641 W. 106th TH. 9364.

SACRIFICE $500 down, stucco, 5 rms. and breakfast rm., gar. $5200. No agents. 6264 Burwood ave. WH 3098

4-ROOM modern house. Owner is making real inducements to sell. 8658 San Miguel ave., South Gate.

724 CLOVERDALE
BEST BUY IN LOS ANGELES
O'CONNELL & WHITE. FI. 4667.

THE home you've been looking for. Underpriced bung., fine loc., 5 lge. rms. Owner. UN. 6714.

6-RM. stucco bung., North Hollywood Blvd. Sacrifice at $12,750. Phone GL. 8005.

S. H. WEST & CO., SANTA MONICA. Specializes in Santa Monica homes. 1337 OCEAN AVE. Ph. 23148.

WILL sacrifice new modern four rms., south. Easy terms. Call MR. URSENBACH. TR. 6751.

FOR SALE—Or rent, new 6-room Spanish bungalow, Brentwood Park. $200 mo. Ph. Santa Monica 24512.

LOOK AT 820 SOUTH OXFORD
A REAL WILSHIRE SACRIFICE
ONE BLOCK FROM WESTERN
TWO BLOCKS FROM WILSHIRE

A close-in beautifully located 12-room English home, surrounded by residences costing $40,000 and $50,000. There are 6 bedrooms and a sleeping porch. Lower floor has living, dining, breakfast & sun room, charming kitchen, butler's pantry, and maid's room and bath.

Lots of room for magnificent garden or tennis court.
CALL MR. MONTROSE.

THIS IS A BARGAIN
On Catalina bet. 1st & Beverly, 11 R., 3 baths, stucco, tile roof, unit heat. Dbl. gar. Lot 60x155. View every direction. $18,000; terms.
CALL TOM DONAHUE.

JAMES J. DONAHUE
Wilshire corner Western. DR. 4951.

WEST ADAMS BARGAIN
Corner 78x155
10 exceptionally large rooms and 3 car garage, large living room, semi-enclosed terrace, dining room, open terrace and grill separated only by French doors; breakfast room, modern kitchen, maid's room and bath, reception hall also on ground floor, 4 bedrooms, 2 baths on 2nd floor, servant's room and storage room on 3rd floor; terraced lawn and brick wall surrounding property. Full grown selected shrubbery and trees. I wish to sell this week as I am leaving city, open for inspection daily. Deliver July 1st.
Owner 4003 Adams, Cor. 10th Ave. Realty board agents recognized.

BY OWNER
WILSHIRE DISTRICT

At a sacrifice. Only $8000 or more cash, as may suit purchaser, remainder easier than rent plan.

New 2-story house of 8 rooms, strictly modern, inc., gas furnace and 2 baths. Main rooms finished in mahogany, hardwood floors throughout. Ideal location, less than 1 block from Wilshire Blvd., being

743 SOUTH CLOVERDALE.
2nd street west of La Brea.
See owner on premises any day between 2 and 5 p.m.

FORCED SALE (FORECLOSURE)

LITTLE PAYMENTS

LITTLE PRICE

Two beautiful new modern solid concrete homes; each on separate large lots, 2 bedrooms in each, breakfast nooks, fireplace, tile baths; tile sinks, solid concrete garages, restricted district, 6½ MILES FROM CENTER L.A., east side; if you see these homes you will buy at least one. See MR. HEFNER, Lorena at Downey Blvd. AN. 4316.

WILSHIRE HOME SACRIFICE
WITHIN ONE BLOCK OF LOS ALTOS APTS.
A 12-room stucco home with 6 bedrooms, two on 1st and four on 2nd floor, 3 baths, paved street, no. of Wilshire and adjoining Windsor Square. Offered at a tremendous sacrifice, as owner has three homes and must dispose of this place. This class of property will command $1000 per front foot within a few years. See or phone A. E. HAUTER, specialist in high-grade homes.
KELLS & GRANT
Wilshire at Western
DUnkirk 3000

$3000 UNDERPRICED
$12,750 MUST BE CASH $12,750
This ARTISTIC ENGLISH type bungalow with high THATCHED roof is offered CONSIDERABLY BELOW actual VALUE because the owner is leaving the city and desires to sell IMMEDIATELY. It is located west of Western avenue, between 3RD STREET and BEVERLY BLVD., on beautifully shrubbed, terraced lot, in the very cream of the exclusive Wilshire dist. This is a CASH PROPOSITION.
GLENN & SMITH
633 South Western ave.
WA. 9371. Phones WA. 7274

$10,500, $1500 CASH
$4500 UNDERPRICED
2-STORY 8-ROOM SPANISH
This attractive residence with FULLY TILED roof MUST BE SOLD TO AVOID FORECLOSURE. Large living room with high CHAPEL CEILING; breakfast room; convenient kitchen, 3 bedrooms, and tiled bath. It is located on a high view lot, overlooking one of Southern California's most beautiful COUNTRY CLUBS. One man's LOSS is ANOTHER'S GAIN.
GLENN & SMITH.
633 South Western Ave.
WA. 9371. Phones WA. 7274.

WINDSOR SQUARE HOME
$23,000
BEAUTIFUL LARGE CORNER
Greatest sacrifice in years. Two-story, eight rooms, nearly new. Cement plaster, tile roof. Easily worth $35,000. For location call MR. KELLS. Hurry if you want it.
KELLS & GRANT
Wilshire at Western
DUnkirk 3000

OPEN—INSPECT—TODAY
338 S. Windsor Blvd.
Ten spacious rooms in this two-story English, popular entrance hall plan, 5 bedrms, sleeping porch, three fine baths. Owner out of the city, must have quick action. Call C. C. Goforth. DU. 2650; eve. GR. 1512.
AMBASSADOR HOTEL OFFICE.
THE FRANK MELINE CO.,
Exclusive Agents.

MOVING TO WASHINGTON

WILL SACRIFICE our splendid new 7-rm. bungalow at 607 N. LAS PALMAS AVE. Hancock Park, for cash. Wonderfully built; extra large living-room, lovely breakfast-rm., large bath with tiled cabinet shower, basement & unit gas furnace.
COME AND SEE IT or call EM. 9171; eve. WH. 5673.

TO OUR HOMESEEKERS
Just one interview with the Paul F. Jones Realty Co., at 618 N. Culver Blvd. (formerly Pruess Rd.) will convince you that our method of finding just the home you want is the most economic plan. Our first thought is to please and save you money; doing so, another appreciative friend is added to our list of many satisfied customers. Phone OXford 5417, for appointment.
GEORGE C. DeBAY, Sales mgr.

333 S. WINDSOR BLVD.
OPEN FOR INSPECTION DAILY
1:30 TO 4:30 P.M.
Beautiful 2-story Spanish, 4 bedrooms, 3 baths, patio.
PRICE $24,500.
For further information call or see A. E. HAUTER, with
KELLS & GRANT,
Wilshire Blvd. at Western ave.
DUnkirk 3000.

6201 MARYLAND ROAD
OPEN FOR INSPECTION
Seven-room English home, three bedrooms, two baths. Complete in every detail. Four blocks north of Wilshire Blvd. one and one-half blocks W. of Fairfax. See this today or call Mr. Myers with
THE HENRY de ROULET CO.
Wilshire at Western. DU. 4400

IN BEAUTIFUL ROLAND SQUARE
Extraordinarily attractive ENGLISH bungalow, 7 rooms, 2 handsome tile baths. Basement, heating system, walls hand decorated in oil. Mahogany woodwork. $14,375, convenient terms.
OPEN FOR INSPECTION DAILY.
345 So. Spaulding
1½ blks. So. of Wilshire Blvd.

D-U-P-L-E-X
$18,000
WONDERFUL New Windsor duplex SOUTH of BEVERLY, near Larchmont. Mahog. wdwrk. hand dec. walls. Can be bought at price of bungalow. Owner cut price $5000. Last lot sold for $10,500.
DIPPELL-WALLACE-BERMANT
341 N. Larchmont. HEmp. 3239.

$350 CASH
and easy monthly payments on substantially built 5-rm. stucco bungalow, desirable location.

DANIELS & WESTFALL,
403 Edwards & Wildey Bldg.
TRinity 8426.

449 S. McCADDEN PLACE
Open for inspection today. Large east-front lot, beautifully developed. Owner leaving town and reduced price several thousand dollars to make quick sale.
"Let's Talk It Over"
CLINCH & THURTLE
Western ave. at 4th. DR. 2368.

LOCATION UNSURPASSED. 309 N. ARDEN BLVD., AT A PRICE YOU'LL LIKE. OPEN FOR INSPECTION, 2 TO 5.

WHY WAIT A MONTH ON YOUR ESCROW? SECURITY TITLE COMPANY, 105 N. Broadway. TR. 6738. 5 DAYS' ESCROW SERVICE.

HANCOCK PARK DISTRICT

AT A SACRIFICE. Unusually easy terms. Owners nonresidents. One block north of Wilshire Country Club and 1 block west of Rossmore, hence near R car. Ideal neighborhood, being

617 N. LILLIAN WAY

Nearly new house of 6 large rooms besides bkf. nook and screened porch, 3 good bedrooms, large east-front lot with garage and man's room.

OPEN FOR INSPECTION 2 to 5 p.m. daily. Get off R car at Clinton and walk west to Lillian Way, then north to above number.

WINDSOR SQUARE BARGAIN

118 NO. BEACHWOOD DRIVE
8 large rooms, 3 bedrms., 2 baths, 2 patios, walled garden, unusually well built. Quiet, but close to fine shops and exclusive small home.

618 N. GARDNER AT MELROSE
The last word in modern bungalow construction. 7 rms., 2 tile baths, unit heat, at $12,000. Cannot be beat. Open daily 2 to 5 p.m.

OWNER HERE TO SACRIFICE
Good 7-room bungalow at price of lot. 249 N. ST. ANDREWS PL. Terms. Ph. BR. 9892. Mr. Britten.

BEAUTIFUL NEW BUNGALOW
$100 down, bal. like rent. TU. 5882.

West and Northwest

A COUNTRY HOME OF YOUR OWN
$35,000
Over an acre of ground, with every kind of fruit bearing trees, vegetable and flower garden. A cozy rambling bungalow with every modern convenience, within a block of Beverly, a main boulevard to Los Angeles. This property is in Brentwood. If you are looking for a real home with country surroundings, call ANNE N. THOMAS and let her make an appointment to show you what you want.
THE FRANK MELINE CO.,
Ocean ave. & Santa Monica Blvd.
Santa Monica. Phone 26161.

AN ABSOLUTE FORCE OUT
Beautiful new 8-rm., 2-story Spanish home, embodying artistic architecture of early Dons. 3 colored tile baths. Billiard rm. Separate laundry. Md.'s rm. and bath. 2 slpg. porches, cedar closets, unit heat, immense living & dining-rm. Magnificent view lot, heart of Hollywood. Owner must do something quick or lose property. Come up Cahuenga to 2008 WHITLEY AVE. First party with $5000 cash gets it. Accept good lot part, or call MR. HAYS. OL. 1132.

FOR SALE

"A BIG BARGAIN"

Well furnished 7-room stucco bungalow, high ground, between Washington & Adams streets. See owner, 611 Security Bldg., or call TU. 7756 day or 593091 morning or evening.

FREE RENT
Beautiful 10 rm. duplex, 5 rms. up, 5 rms. dn. You can own this cheaper than a single res. and rent ½ for enough to carry you. Live free on a high sightly corner close to schools, stores, car lines. Fine shrubs, 2 car garage. See it today. Only $5000 down. WH. 1195. MR. SACKETT.

AN ABSOLUTE STEAL
EXCLUS. WILSHIRE DIST.
7 RMS. $1250 DOWN. BAL. $9500
Beaut. new Span. type res. Pretty interior; extra well built, 3 bedrms. Extra lav. & toilet. Wonder kitchen. Lot all fenced. Lawns, shrubs, all imp. in & paid. Hurry to 6509 Wilshire. WHit. 9115.

FOR SALE—BY OWNER.
Must leave for east, will accept lot or small bung., as part payment on beautiful Spanish stucco, 6-rm. house. Furn. or unfurn. Best priced house on June st., near Wilshire Ctry. Golf Club. FI. 1338; WA. 5767

WILSHIRE, for sale, 2-story stucco home, 6 large rooms, 2 baths, sun porch, double garage, lovely grounds, fish pond. Will sell furnished or unfurnished. Will make any terms to suit you. 308 3RD AVE., Phone FI. 0427.

SEEING IS BELIEVING
Builder must sell beautiful new Spanish bungalow on lot 51x135. Must have some cash. Save yourself $1000. Price $6250. Cash $1250. See this home at 1653 S. GENESEE. WH. 7680.

EQUITY FOR HOUSE
My client will accept clear lot for equity in modern 4-room stucco on Imp st. Equity $1700. House priced at $5500 with payments of $50 monthly. What have you? C. S. Decker. 3178 Los Feliz. OL. 3403.

PRICE $6500. A REAL BARGAIN—6-rm. Spanish stucco, 2 bedrooms, leaving city. WILL SACRIFICE. Fine loc. Strictly mod. Flowers, shrubs & chicken run. Look at this home. OWNER. 3215 Marne ave.

PRICED FOR IMMEDIATE SALE
Six-room modern home at 1012 N. Kenmore ave. Property is clear. Will make reasonable terms. See this location and if interested call owner, WH. 5412.

$325 CASH DOWN
Then $50 monthly, including all interest, buys dandy 4-room frame on Imp st., 1 blk. from Glendale Blvd. for $4200. This is a bargain. C. S. Decker. 3178 Los Feliz. OL. 3403.

$12,500 EACH, two 10-rm. duplexes nearly complete, nr. Wilshire & La Brea. Beautiful. Will finish to suit. Small down payment or trade. A real sacrifice. 5550 WILSHIRE BLVD. or phone RO. 6570.

$9500 HOME for $7500. TERMS NEAR W. WASHINGTON, 5c CAR must sell at once, beaut. new 6-r. stucco, gum finish, large high lot, dbl. gar. 1843 ALSACE.

BEAUT. NEW 5-RM. STUCCO
NEAR MICHELTORENA & SUNSET
$7500, $1000 dn. Tile bath, shower, up-to-minute. Beaut., large view lot. Investigate. Key 2012 SUNSET BLD

BARGAIN! BARGAIN!
6-rm. furnished house, hdw. floors, large lot, ½ blk. West of Western ave. Only $7500; cash $2000. 4549 WEST WASH. BLVD. WH. 1341.

BEAUTIFUL COLONIAL HOME
Just comp. Wond. const. 5 rms., firepl., tile bath, auto. heat. Dutch br. r. W. Adams dist. Priced for quick sale. Owner, 1928 Wellington Rd.

FORCED SALE
$5000, $1500 cash, modern 6-rm. stucco, 1 blk. Sunset, close in. This is a foreclosure, act quick. Call 2012 SUNSET BLVD.

$9900 — WILSHIRE-Fairfax, 7-room new stucco bungalow, 3 bedrooms, tile bath, shower; double garage; sprinkling system. Will consider lot in trade. HE. 8302.

NEW 11-room duplex, builder's home, in Wilshire dist. Large rooms. Worth $18,000. Will sell for $14,500. Call 1378 MEADOWBROOK AVE. or WH. 4836.

WINDSOR Square, bargain, 8 rms. English stucco. Only $1500 down.
E. V. FRANKE,
3751 Wilshire, (Nr. West.) DR. 0292

HERE IS A REAL HOME
8 large rooms, big corner lot. $2000 below bank appraisal.
Ph. HE. 7704.

NORMANDIE ave. sacrifice. Must return East within 60 days. My 7-rm. home, 644 North Normandie, must be sold. B-zone district. Owner.

ATTRACTIVE modern 5-rm. stucco bung., $750 dn., or will trade equity for good auto, see owner and deal direct. 3042 S. Nor'en. CH. 8468.

FROM GARRET TO CELLAR IN ONE DAY. Windows, woodwork cleaned; floors waxed, rugs shampooed. "THE ACME CLEANERS." ME. 1666.

MUST SELL 5-room modern stucco house, just completed, tile sink and bath, 5 doors from W. Adams yellow car line. Inq. 3624 West View st.

TWIN bung., separate lots, gar., hand dec. walls, bkfst. set, lge. porches, trees, fine view. $500 dn. $50 mo. ea. 346 N. Robinson. DR. 8859.

SAC. my 5-r. mod. bung., 2640 Glendale Blvd., hd. flrs., gar., dbl. frt. lot 50x128, $5500 or best cash or terms offer. Open. DU. 2109.

$300 DN., $35 mo. full price $3850, 4-rm. stucco, lot 40x130. 6362 W ADAMS ST. Ph. EM. 9872.

$5000—Nr. Pico & Harvard, 5 rms. & gar. Lot alone worth price. FI. 1309.

$5500, WORTH $7500. New stucco, modern 5-rm. 54-ft. lot, dbl. gar. 1628 S. SPAULDING. WH. 1301.

SACRIFICE my 4-rm. stucco nr. La Brea & Wilshire $5500, $1500 dn. Bal. $35 mo. EM. 4354. Ev. GL. 8530

BETTER CLASS HOMES
HARRY GROSSMAN
204 Haas Bldg. 7th-Bdwy. TU. 3671

$6150. YOUR own terms. New 5-rm. English stucco, excellent loc. Sell furn. Leaving city. Owner. OL. 1373

NEW 8-room English type house, 4 bedrooms, 2 baths, $16,000, $2000 cash. Call owner. HOllywood 3453.

7-RM. mod. house, large lot, car line, schools, market. 2349 W. 30TH ST.

$500 OR more down, sacr. 6-rm. new bung. Your terms. Owner. WH. 7200

$500 DN., new 2-sty. English stucco. Conc. st. N. Occidental. DR. 4755.

6-RM Eng bung. 3 bedrms., view of Wilshire. 927 Tremaine. WH. 6647.

DUPLEX for sale or exchange. 1727 W. 23RD ST. Owner. EM. 8327.

FOR rent and sale. 6-rm. house & slp. porch. Newly dec. Ph. RO. 7277.

$27,500 EXCL. home on Rossmore st. nr. Country Club. GR. 2043. Loree.

NEW 5 rms., bath. S. Wilshire district. $9000. WH. 4370.

$500 DN., new 2-sty. English stucco. Conc. st. N. Occidental. DR. 4755.

West and Northwest

LISTEN, FOLKS!

Here's the best ever—5-room Spanish bungalow. Three bedrooms, cathedral ceiling in living room, beautiful solarium, etc. Abundance of shrubs and all for $9850. Don't say impossible, because it's true. See 1339 S. Genesee (north of Pico.) Open 2-5 p.m. Sunday.

FUTURE?

If you have any conception of value or future possibilities listen to this—50x182
On beautiful North Mariposa. Six-room bungalow, built by owner and occupant.
$13,500
Further information and appointment, call OL. 1121.
LESLIE A. TRACY CO.
423 N. Western ave.

RESIDENTIAL ESTATE

A handsome home of 10 large rooms, located on a site that commands, forever, an unsurpassed view over 50,000 acres of ocean, mountain and canyon. Fine lawns and shrubbery, formal gardens and family flowers, vegetable garden and family fruit. Formal landscaping and nature's own setting vie with each other for supremacy. Planned by a man who loves horses and dogs, you fill find this estate made to order for those who desire privacy, yet accessibility, for the rear of the site has a large frontage on Beverly Boulevard. Inspection by appointment only.
THE FRANK MELINE CO.,
Ocean ave. & Santa Monica Blvd.
Santa Monica. Phone 26161.

MODERN 5-rm. bungalow, E. of Fairfax Hi School, nr. Melrose. Sacrifice $7500, terms. OWNER. WH. 3089.

$100 DN., $45 mo. $6000. 5-R. mod. bung., gar., off Wash. Bd. BE. 7754

South and Southwest

STEALING IS BAD
But buying a home cheaper than you can steal it is good. Owner is offering this brand new, just completed 5-ROOM SPANISH BUNG., cheaper than you can build it. Two large airy bedrooms. Large living & dining room combined, finished in hardwood floors & mahogany woodwork. Large mahogany buffet, master built bath & shower. Beautiful sunny breakfast room equipped with table & chairs. Extra large screened in back porch, shrubbery & lawns. Big garage. ON 5-CENT car fare, 20 minutes to downtown, near finest schools in city. $500 puts you in possession of this wonderf. home, bal. like rent. Drive out today & give it the once over. 1132 W. 68TH PLACE. One block west of Vermont, open for inspection daily. Owner.

LET YOUR RENT MONEY
DO IT FOR YOU

SEE THE CHOICE HOMES
WE OFFER FOR SALE
THE PRICES ARE LOW
THEY ARE ON HIGH GROUND
IN ANGELES MESA $45 TO $62.50 MONTHLY.
SMALL CASH PAYMENT

Drive west on SLAUSON AV. to WEST BLVD. to TRACT OFFICE

ANGELES MESA LAND CO.
Owners and Builders.

$1000 UNDERPRICED, Angeles Mesa. You have heard this many times, but if you will come out and see this beautiful 5-room stucco home on a 50-foot corner lot, 1 block from car line & St. Mary's Academy, that we can sell you for $7500, you'll say WE ARE RIGHT. $500 cash will handle and balance to suit.
ROBERT A. KLEIN & CO., INC.
3431 W. Slauson
VErmont 6111 VErmont 9809

WILL sacrifice fine exceptionally well-built 5-room stucco bungalow, genuine southern gum wood in living & dining room. Tile kitchen & bath. Garage. This is not the ordinary, cheaply built bungalow, but different. North of Manchester ave. Fine restricted neighborhood. Total price $4950. Small payment down with easy terms if sold at once. Address W. box 519, Times Branch.

BONA-FIDE FORECLOSURE
$350 DN., TOTAL PRICE $6250
This is $1000 less than original price. 5-rm. frame & sleep. pch. Mod. to minute. Great view lot, high ground, 1 blk. to transp. Finest part of Angeles Mesa dist. 5000 S. Broadway. AX. 9484.

TWO HOUSES ON ONE LOT
NEAR 59TH & WESTERN AVE.
1 6-rm. & 1 3-rm. inc. $100 mo. Must sell acct. sickness. Tms. easy.
CHAS. J. STONEHAM
610 W. Santa Barbara
Phone AX. 9150

I MUST SELL
my 6-room modern bungalow, located near 53rd and Vermont. A recent operation compels me to raise $1000 cash. Price $6900, bal. $57 mo. Coast Prop., Inc., 6126 S. FIGUEROA ST. AX. 3718.

SEE THIS
1-4 acre in fruit trees. Dandy 4-rm. stucco bungalow, double garage, on 5c fare. Rent or sell on very easy terms.
SMILEY & CO.,
326 Stack Bldg.

HELP, HELP, MUST SELL
5-rm. mod. bungalow, fine location. A real bargain. Will take auto as part first payment, bal. easy. See it from 9 to 5. 125 W. 83RD ST.

$6100 PRICE, $350 cash, $40 mo. incl. interest. New 5-rm. stucco bungalow on nice view lot, 2 bedrms., tile bath, shower, sink. This is a real home, and should be seen to be appreciated. Call 2061 W. 48TH ST.

ON VERMONT $8500
2 houses on good sized lot. Prac. new. Paymt. $40 mo. inc. int. Live in one, other rented, $60. Hwd. flrs. This is a money maker. Act quick. DU. 5696. VE. 3444.

FOR SALE, 5-room modern house, 2 bedrooms, hardwood floors, tile bath & sink, automatic heater, good lot, big garage, can be had at a bargain from owner. Call after 6 o'clock. 930 WEST 77TH ST.

MR. MAN
If you appreciate a beautiful & substantial home on large lot close in, see 344 W. 58th st. Small dn. paymt., bal. $40 mo. $6950 total.

$4950, CASH $500
$40 mo. New stucco, 5-R., cove ceiling, gumwood finish, close Vermont & bus. Must act quick. WILES 4420 S. Vermont. VE. 6598.

5-ROOM STUCCO, BIG STEAL
$5300, $500 down, $40 mo.
On Van Ness near 54th car. It's a beauty. Forced sale. $1000 underpriced. 4369 S. Broadway. AX. 8505.

ANGELES Mesa bargain, 5-rm. home, lge. lot, beautiful street, 2 blks. stores & theaters. Sacrifice, $6000, terms. R. A. WELCH. 3506 W. Slauson. VE. 9863.

533 WEST 61ST ST.
Bungalow, 5 large rooms & sleeping porch. Make offer, terms can be arranged. Phone HE. 7704 or UN. 8172.

MANUAL ARTS BARGAIN, 6 rms., mod. Dbl. gar. with apt. above. $6300, $500, $40 mo. Will pay for itself. 5700 S. Vermont. YOrk 1810.

4 RMS., gar., woodstone bath & sink, hdwd. flrs., nr. school, stores. $3950 total, 1 paper 7%. $40 a mo. 90th, west of Figueroa. Owner. EM. 2291

$350 DOWN
3 rms., mod. & comp. furn. Lot 40x135. Total price $3650. 8641 SO. BROADWAY.

7-RM. Swiss chalet, mod., built-in features, hdw. floors, 4 miles from 7th & Broadway, $600 dn., bal. easy terms. Owner. 4344 S. RAYMOND.

SACRIFICE, nr. Vernon & Bdwy., 6-rm., 2 bedrms., gar., lot 40x130, $750 down. Bal. E.Z. 5516 S. Vermont. YO. 1314.

4-RM. house, 2 bedrms., $2600, $300 dn. Apply at 1559 W. Manchester. TH. 2391.

I WANT a nice home in L.A. to $12,000. Have ranch showing good income. VE. 2188.

$600 CASH, new mod. bung., lot 50x135, hardwood floors, real fireplace, lawn, etc. 3018 S. BUDLONG.

6 RMS. on corner, $500 cash. Nr. Western & Santa Barbara. A steal at $6300. 4100 S. Western. UN. 4793

5 RM. nr. Figueroa, strictly mod. $100 dn. Move in. 9531 S. FIGUEROA.

$1500, $25 dn. $25 mo. Small house, 2 rms., large lot. 8585 S. MAIN.

$150 DN., NEW, 5 ROOMS
½ blk. to 6551 S Western. TH. 0114

6-RM. mod. new stucco, gar., $6000, $500 dn. or lot. 1081 W. 87 ST.

$1500, $25 dn., $25 mo. Small house, 2 rms., large lot. 8585 S. MAIN.

BUNGALOW, 5-rm. Lot 50x160. $6250 Terms. 3300 W. SANTA BARBARA

East and Southeast

NOTICE—$50 takes my equity in a new, very modern 4-rm. stucco house. Hdw. floors, kitchen nook, lg. closets & bathrm., gar., cement fr. and floor. 2 blocks to red car, 2 to bus line and 2 to grammar school. Located in Wilmar. 100 homes now under construction. 3 blocks from my house. See for yourself. Phone 2653-W Alhambra. Ask for Settle.

SACRIFICE—8-room, 2-story house, cor. Esperanza and Siskiyou sts. 5 min. walk U. P. Mfg. No. 1, public and h.s., bank, P.O., library, etc. 5c R car. 20 min. 7th & Main. $5200, acct. death. OWNER.

MAYWOOD, nr. bus. center, $2650. Terms. 4 rms. Oak fls. Modern. GArf. 4114.

HOUSES— For Sale

East and Southeast

1146 E. 33. 6 rms., $5000. $1000 cash, $40 mo. Ransom, exc. Agt. WE. 5802

5 ROOM new stucco, gar & 3 rms. rear. 927 E. 73RD ST. after 4 p.m.

MANY bargains in houses & flats. Johnson. 37 Canadian Bld MA. 4625

North and Northeast

7-RM. BEAUT. GARVANZA HOME Fine shrubbery & lawn. 150 ft. to Pasadena car line. With or without furniture. Bargain. $8000. No agents. See Owner, 218 South Ave. 66.

$2500—$1000 cash, $15 mo. 5-rm. bung., lge. level lot, all improvements in & paid. Close to cars & school. Bargain. A1 Realty Co., 6130 York Blvd. GA. 3762.

7-RM. mod. bungalow, 4 bedrms., 2 baths, large lot nr. Sycamore Grove. $8000. $1000 handles. Key 3916 PASADENA AV.

6 LARGE room home, lot 50x150 dbl garage, 5c car. $4300. easy terms 5048 YORK. GA. 6805.

5-RM. strictly mod. stucco, $4250. $750 down, close to car & schools 6199 Pasadena ave. GA. 3767.

6 ROOM stucco, up to minute. $5000. 227 Commodore, near Broadway & Mission.

WAS $4000, now $2750, terms. 4 rms., bath, garage, dbl. front lot. 3901 PASADENA AVE. GArf. 4114.

SURE bargain, $995, terms. 3 rms. Gas, wat., elec. Owner. GArf. 4114.

HOLLYWOOD— For Sale, Ex., Wanted, To Let

COME SEE IT QUICK
GREATEST BARGAIN EVER
READ ACT

Seven-room home, one block from Los Feliz, three bedrooms, big breakfast room, all in good condition, on a lot 65x150, lot alone worth $10,000, ready for an apartment-house at any time, you buy the lot and take the house for nothing. $2500 cash handles. Call MR. PERRY, OL. 5421.

$5000 UNDERPRICED, beautiful 12-rm. stucco duplex, living-room 18x29, Cathedral ceiling, studio windows dining room, 3 bedrooms, large veranda, all-tile baths with showers, tile kitchen, drain & back board. All ½-inch h.w. floors, large lot, sprinkling system, beautiful shrubs. Terms $5000 cash, bal. $75 mo. including int. Income $225 mo. Located 1½ blks. N. of Hollywood Blvd., Central Hollywood. No agents. Ph. 594842.

EXCHANGE—Hollywood, north of Hollywood Blvd. New and artistic 5-room bungalow, will take clear Westwood lot or equities up to $6750. $750 cash, you assume mortgage for balance, total value $13,500, a real cash buy at this price. Here is an opportunity to secure a very attractive home in one of the most desirable locations in Hollywood for your vacant lots and $750 cash. Ph. MR. SANDEFER, OXford 1187

RARE SACRIFICE
NO. OF HOLLYWOOD BLVD.
HOME AND INCOME
New mod. 5-rm. Spanish stucco with lge. single apartment adj. Will accept lot, T.D. or anything of value for part of $4750 equity.
CLEM PAINE
2303 BEECHWOOD DR.
GR. 5251. HO. 9374.

BY OWNER—CHARMING HOME 175 No. Formosa. 5 and 6-room new stuccos, canvased throughout. 1st class construction. Mahogany living and dining rooms, tile sink and bath. ½-inch oak floors. Near schools. Will refuse no reasonable offer. Your own terms. Open for inspection. Phone OWNER & BUILDER, AX. 1223.

A REAL BARGAIN
High and sightly new 10-room home, 4 baths, 4 master bedrooms, 3-car garage. Will exchange for smaller home or vacant up to $20,000. Highest class Hollywood residential.
HAMILTON MORTGAGE CORP., 6330 Hollywood Blvd. GL. 1171.

VERY LATEST IN A MODERN HOME! Highly restricted district—82 ft. ftg.; new, very beaut.; 3 bedrms., 3 baths, extra lavatory; the house to meet all your requirements. Only $15,500 and $3000 will handle. Drive to 2690 N. BEACHWOOD DR. or Ph. C. N. Jones, HO. 1344 for appt.

FOR sale. $1000 reduction. new 8-room stucco bungalow, 4 bedrms. 2 baths, unit heating system, double garage, sprinkling system, many unique features, good transportation. Near grade and high school. $14,000, terms. 724 N. CRESCENT HGTS. BLVD. Owner on premises 9:30 a.m. to 6 p.m.

FOR SALE—Two desirable connecting offices in Guaranty Building, Hollywood. Value $11,000. Equity $2800. Payments only $120 per month. Will take good mortgage, bonds or trust deed for all or part. Write F. H. FAY, 1509 Courtney Ave., Hollywood, for appointment.

EXCEPTIONAL BUY
6-ROOM HOME ON INCOME LOT. 65x150. POSITIVELY WORTH $10,000. HSE. EASILY WORTH $5000. ALL FOR ONLY $10,500.
A. B. STRODE CO.,
4705 HOLLYWOOD BLVD.
PH. OL. 5125. OL. 4120.

FOR SALE—A limited number of choice bldg. sites, north of Los Feliz bordering on Griffith Park, all high class improvements, included in price. $3500 and up. Easy tms. Call 3997, LOS FELIZ BLVD., Tel. OL. 6716.

OWNER SACRIFICE COURT
6 unit duplexes. 4 are four rms. 2 are six rooms.
WONDERFUL home & INCOME
Desirable locality ½ blk. H car. U.C. and bus. dist. Will take part trade. Ph. for appointment. 592733.

LOS FELIZ KNOLLS
Big 50-ft. lots, five min. to Hollywood, paving, sewers & every improvemt. underway to make a beautiful residential section, restricted to hi-class homes. Price $3000, terms. Phone today. 591-790. 590-833.

HEAD OF WESTERN AVE.
Just N. of Los Feliz. Biggest sacrifice offered from this office. Fine res. lot, gentle grade. $5500 cash. Terms not considered. TWEEDALE, Western at Franklin. HO. 5013. Evngs. 596654.

HEART OF HOLLYWOOD
Make offer, action wanted, get a bargain in this 8-rm. mod. stucco bung. Mahog. fin., sanitas walls, Dbl. gar., sprink. system, paved st. Vacant. 6225 AFTON PL. Owner. Sun. 10 to 4. Wk. day. HO. 0411

BEAUTIFUL in the period of its design and setting is this 10-room corner home, among the pines. To those desiring to own such we invite you to see this delightful home. Call MR. WHITE. HO. 3787.

100x150. $2200. $440 cash.
50x150. $1100 up. streets improved.
HOMES. $5000 to $15,000. terms.
Business lots. $2750. $500 down.
F. C. WOOD & CO., 126 W. 3rd st. Room 706. Phone TU. 1533.

FOR SALE—$50,000 home in foothills. On Nottingham Rd., north of Los Feliz, west of Vermont. Complete in every particular. Deal direct with owner. No agents. Address J. box 236, Times Office.

TRUST deed lots (2.) These view sites can be bought for $750, the balance of $3250 behind a building loan. The $750 can be paid in escrow out of the loan. GL. 0898.

IDEAL RESIDENCE SITE
Fine double corner N. of Franklin. $10,000. Absolutely lowest price. TWEEDALE, Western at Franklin. HO. 5013. Evenings 596654.

BEAUTIFUL 3-rm. cor. apt. in Havenhurst Own-Your-Own-Apt. of Hollywood. Value $15,000. Will take $4000 for my $5550 equity, bal. payable less than rent. Ph. owner, GL. 5076. Apt. 306. 1861 Whitley.

FOR SALE by owner—New 6-rm. stucco bung., 3 bedrms., tile bath & shower, dbl. gar., lge. lot, beaut. shrub., barg. at $9900, tms. to suit. 119 S. Crescent Hgts. Bl. WH. 5383

SACRIFICE SALE. 638 WESTBOURNE. $500 CASH OR LOT. HURRY. $7500. MAKE OFFER. OWNER. WH. 5814.

OWNER of 723 N. Sycamore said to sell his Spanish stucco home, 7 lge. rooms, 3 bedrooms, double garage, big lot, EZ terms. Call HE. 7704.

OWNER'S sacrifice. Must sell my beautiful 2-story English stucco. Mtg. 6%. Take lot part. Phone GL. 3928.

WILL trade 8-rm. home, West Hollywood, equity $12,700, on 4-family flat and assume. M. R. HODGEMAN. 7609 Sunset. GR. 0670.

10-RM. DBL., $10,500. Was offered $13,000. stucco. nr. here. $2000 dn. 6901 MELROSE.

100-FT. view lot. in N. Hollywood. $2200, easy terms, would divide. Address I. box 72, Times Office.

$1000 under price, new 7-r. Span. stucco, 3 bedrms., 2 baths, dbl. gar. Terms. Open. 513 N. MARTEL.

BEAUTIFUL hillside lot in highly restricted West Hollywood dist. sacrifice for quick sale. GL. 8863.

$2600—TOTAL buys 50 ft inc. lot in Wilshire-Fairfax tract, if sold before Monday. Ph. GL. 8909.

6-ROOM English stucco, good location. $1500 down. 8862 Coverly Dr. West Hollywood.

$1800, $200 DOWN, for 60-ft. view lot. W. Hollywood; street improved. Ph. DU. 4330.

$9500—6-RM. modern bung., in Holly. Beautifully furnished. GR. 5496.

$7500. 1334 N. Normandie. 5 rms. 50x 135. Apply 5136 Sunset. HO. 7077.

HOLLYWOOD— For Sale, Ex., Wanted, To Let

HOLLYWOOD BUNGALOW
COMPLETELY FURNISHED

Six-room bungalow north of Hollywood Blvd. near Highland ave Five minutes walk to center of Hollywood View lot. Furniture, carpets, clocks, kitchen equipment, crockery, linen, silverware damask draperies, doilies, dinner sets, davenports, down pillows, Persian & Oriental rugs French mirrors, floor lamps etc., all included in price. $13,500, terms. GAINES INVESTMENT CORPORATION, 5158 Hollywood Blvd. OL. 1171.

$2500 EQUITY in 7-rm. house. Will sacrifice for $1000 cash, or clear property. Res. ph. HE. 3281.

BEVERLY HILLS— For Sale, Ex., Wanted, To Let

HIGH CLASS RESIDENTIAL BARG.

At 1250 Doheny Drive (No. of Sunset Blvd.) We have what we are sure is the best residential buy in this district under $30,000. This is a new English type stucco home of 9 rms., with 4 rms. and 2 tile baths upstairs, besides the maid's room and bath on the first floor. The construction and finish are wonderful. A view which will never be obstructed and a house containing every feature desired in a permanent home.

Real value at only $27,500, with $10,000 cash.

Open for inspection today from 2 to 5:30 p.m., or phone us for appointment.

BURTON & CO. Ph. OX. 2316. Beverly Hills Branch. 1412 Wilshire Blvd.

HIGH CLASS BUILDING SITE ON ELM DRIVE.
Near end of 700 block.
85 feet wide, nearly 170 feet deep, to alley.
Fronts city and mountains.
A perpetual view.
We can positively deliver this site at the low price and easy terms given below.
$12,600, 1-4 cash, bal. 2 yrs. mtg.
Exclusive agents.
See MR. EVANS.
WALTER G. McCARTY CORP., Wilshire at Speedway Dr., Walter G. McCarty Bldg., OX. 6147. Beverly Hills.

JUST COMPLETED
FIVE
6-ROOM BUNGALOWS
Located on LINDEN DRIVE
Close to Wilshire Boulevard.
Fastest developing residential section of Beverly Hills
Priced low and terms like rent.
A pleasure to show you and give particulars. See or phone.
KENNEDY-PRITCHARD, Inc., REALTORS for BEVERLY HILLS
Santa Monica Blvd. at Rodeo.
OX. 5401. BEV. HILLS, OX. 2602.

NEW DUPLEX
Beverly Hills's finest neighborhood, 14 rooms, 4 baths, 4 garages. New and just rented at $85 mo. each. Excellent workmanship inside and out, all conveniences.
$21,000 with $7000 cash or will trade.
STEVENSON OX. 6171

DON'T PAY TOP PRICES
Two months hence residential income lots adjacent to new Beverly Hills High School will be much in demand and at greatly advanced prices over today's market. We can deliver a lot on Lasky Drive at sacrifice that will show a big profit this fall.
E. M. BROWN, REALTOR
228 No. Beverly Dr. OX. 2503

BUSINESS BLOCK & HOME CHEAPEST IN THIS DISTRICT
1 block from Santa Monica Blvd. on Pruess Rd. Now surrounded by stores. Lot 50x145 has modern 5 rm. house in front with 3 rms. in rear. Price $12,000. ½ cash. Someone will undoubtedly get $25,000 for this property before long. See Mr. Draeger, 337 Canon Drive or call OX. 4914.

$21,500
$1500, $175 PER MONTH
2-story, 9 rooms, 5 bdrms., 80-ft. lot. Many fruit trees. Open every day.
607 ALPINE DRIVE

FAIRFAX HALL
A charming Georgian colonial brick residence of 16 rooms, 5 baths, 6 fireplaces, 3-car garage, swimming pool 20x45 and many distinctive features; finest corner lot, Sunset and Bedford Dr. A cordial invitation to inspect. Owner's agent on premises. 817 BEDFORD DR.

PRACTICALLY AT COST
In Beverly, Eng. bung., new this yr. 6 rms., 2 lge. bedrms., lge. liv. & din. rm., no assessments. Close to stores, etc. Only $10,500. Lot alone worth $5000. Reas. tms. Call MR. PHILLIPS, OX. 611H; eves., OX. 5485.

$9750 FOR ONE WEEK ONLY
Buys a fine Spanish bung., near Country Club Drive, in Beverly, 3 bedrooms, 2 baths, front and rear patio with fountain. This home is nearing completion and is greatly underpriced. $1000 down. OX. 4503.

ESTATE SITE
New York owner instructs immediate sale of his property, unusual and beautiful, located north of Beverly Boulevard, just west of Beverly Hills. Must be seen to really appreciate its unusualness. No brokers. Phone GL. 6750.

BEL-AIR
Exceptional bargain. Level ¾-acre view lot. All improvements in. Priced for quick sale. Address W. box 575, Times Branch.

CORNER lot, $800 below value, one blk. S. of Wilshire, & W. of Preuss Road. $3700, terms, act quick. JOHN A. VAUGHAN CORP. 520 Wilshire Blvd. cor. Clark Dr. Beverly Hills. OX. 4407.

DON'T OVERLOOK BEVERLY

LOOK IT OVER
WE KNOW BEVERLY VALUES
A. G. O'Rourke, Realtor. OX. 2309
1330 Sta. Monica Blvd., Bev. Hills.
R. Y. COPELIN, Sales Mgr.

BEAUTIFUL 11-room Spanish home, exceptionally well built, complete in all details, master suite most practical in town; practically earthquake proof.
MRS. A. D. BEARD.
723 Roxbury Drive. OX. 1671.

WESTWOOD BUSINESS LOT
Bargain hunters and shoppers stop here. Have two attractive purchases that you have been looking for. Brokers please do not phone. Westwood Blvd., Santa Monica Blvd. MR. SCHAFFNIT, GRanite 3560.

AN estate of 3 acres in Beverly Estates Tract, not far from Ince, Pickford homes, at very low price. Might consider a neat bungalow or vacant up to $20,000. GLadstone 1171. HAMILTON MTG. CORP.

ATTENTION BUILDERS
"B" Zone lot in Carthay Center, across the street from Circle Theater, $7500, $1000 dn., balance on T.D., allowing a building loan to come ahead. GL. 0898.

FOR CASH
$750
Under price, adjoining corners. Corner lot, one blk. N. of Wilshire. For duplex or flat. Owner's agt., OXford 4415.

CHEAPEST LOT ON PICO IN WESTWOOD, $6000. TERMS. OWNER, OX. 1757.

FOR SALE, or trade, by builder—English 5-rm. bungalw, 2-car garage, East Bev. Hills, dist. Nr. cars, school, 322 N. SWALL DR. Easiest terms. ME. 6293.

NOW IS THE TIME TO BUY WESTWOOD business frontage. See FRED A. GLEIFORST, 2005 Westwood Blvd. Westwood. For best buys & terms. S. M. 32475

55-FT. frontage, residential lot, Camden Drive, middle 2nd blk., south of Wilshire, must be sold. Absolutely best buy in Beverly Hills. OXford 6175.

TO LET—Unfurn. 5 rooms, beautifully finished, tile bath, shower & kitchen, unit heating system. DR. 9427. 242 N. LA PEER.

BUSINESS cor., Country Club, can be bought reasonable. Easy terms. RICHARD J. DIELS. OX. 1408. 341 N. Beverly Dr.

FOR BEVERLY'S BEST BUY in beautiful homes. SEE JOHN B. L. BURTON. 1347 Wilshire Blvd. OX. 4503.

NEW 6-room stucco, including small breakfast-room, double garage. $8500, $1500 down. 418 S. SWALL. Call CA. 3386.

EXCLUSIVE SITE
Estate of an acre close to Wilshire adjoining Holmby Hills estates—priced for quick turn. Ph. GR. 3860

SEE - beauty, 1 blk. so. of Wilshire, 2 bedrms., 2 baths, 2 car gar., etc. Your own tms. Owner. 148 S. Clark

WILSHIRE BLVD.
Very attractive priced boulevard frontage. Easy terms. GL. 6750.

BEVERLY HILLS— For Sale, Ex., Wanted, To Let

EXQUISITE ENGLISH BUNGALOW
$10,500

Lot alone is worth $5000. Beautiful section. Other homes around worth up to $20,000.

Has 5 charming rooms, 2 bedrooms, tile bath and shower. Breakfast nook. Very pretty living and dining rooms. Sanitas walls thruout hand-decorated.

Beautiful lawn, shrubs & flowers.

Owner recently built this for his own home, but circumstances force him to sell.

The down payment is $2500 cash.

This is an unusually rare opportunity of obtaining a home of this character and design at such a low price. Take advantage today.
KENNETH A. BRAINARD of Bev. Hills. 436 N. Beverly Drive. OXford 1131.

60 FT. PRUESS RD. CORNER
$10,000.

When opportunity knocks, listen to it—it is knocking now!

We also have a Pruess Rd. business lot near Country Club Dr. at

$6500.

Nothing else like it!

See Mr. Dickinson at Branch Ofc. of
KENNETH A. BRAINARD, of Beverly Hills.
9502 W. Pico at Beverly Dr. OX. 2605.

ACRE HOMESITE
Two blocks north of Sunset Blvd with a fine sweeping view. One of the finest homesites in Beverly Hills.

A better location would be hard to find.

A better price would be harder to find for this piece is offered at only $25,000.

For further particulars see Exclusive Agent.
KENNETH A. BRAINARD of Bev. Hills.
436 N. Beverly Drive. OXford 1131.

BEVERLY'S BEST BARGAIN
In a residential site suitable for either a bungalow or a 2-story home. East front, near Carmelita ave. in first block north of Santa Monica Blvd. Fine neighborhood.
Price $8000. ½ cash, balance easy.
THE FRANK MELINE CO.
800 N. Linden Drive
OX. 4701

PRICE $48,500
CASH $18,500
EASY TERMS
Buys one of the homiest, most spacious and artistic homes in Beverly Hills. 11 large rooms, 3 baths, long arched hallway, revealing view unsurpassed, 3-car gar. Laundry room. 100-foot corner, beautifully landscaped. A real home for real people. Inspection invited.
623 LINDEN DRIVE
Beverly Hills.

2-STORY BEAUTY
$7750
2 baths and 6 beautiful rooms, 2-story living-rm., Gorgeous winding stairway, and balcony across one end of living rm. To see it is to buy it at this less than cost price. New Small down payment and $50 including interest on T. D. See Howard C. Simpkins.
JACK STEPHENSON CO. OX. 3817
748 Wilshire, near Doheny.

OPEN FOR INSPECTION
Camden Drive
This lovely bungalow, three bedrooms, maid's room and bath; inclosed patio. Priced under anything in this district. See it today. Call Mr. Ramsay.
LOU ROSE, INC.
OXford 6151. 470 Beverly Dr.

TWO BEST RESIDENTIAL BARGAINS
in Beverly Hills today!
Two 100-foot lots, north Sunset Blvd., adjacent to $150,000 residence. Trees, all improvements, etc. $16,500 and $17,500, easy terms. Try to duplicate these lots at $22,000; see
BEVERLY HILLS REALTY CO.
OX. 6133. 471 Beverly Drive.

ARDEN DRIVE
NO. OF CARMELITA
Large beautiful highly restricted residence lot, considerably below market.
L. M. FORD & L. K. SMALL, Inc. 826 Petroleum Sec. Bldg. TU. 6634

WE have absolutely the best buy in large business corner, Wilshire Blv. between Beverly Drive and intersection of Wilshire and Santa Monica Blvds., Beverly Hills. If interested in good property at right price it will pay you to investigate.
"Your" Realtors.
1249 WILSHIRE BLVD. OX. 6175
Beverly Hills. Open Sunday.

A REAL BARGAIN
New 5-rm. Beverly home, beautiful Spanish design.
$300 down. Price $5925, terms or trade. 920 PAC. NAT. BK. BLDG.

THE BARGAIN HIGH GRADE LOTS IN BEVERLY HILLS
are located north of Sunset Blvd. in Beverly Crest. Telephone OXford 6018 for information.
GEO. E. READ, INC., 467 BEVERLY DRIVE.

TOUR OPPORTUNITY
To own a beaut. Eng. stucco in Beverly, N. of Santa Monica, 7 rms., 3 bedrms., 2 baths, modern in every respect. Positively the best buy N. of Santa Monica. Price $18,500. Very reasonable terms. Call PHILLIPS, OX. 6111; eves., OX. 5485.

I HAVE several good homes in Beverly Hills for trade. Submit offer to Mr. Thompson, OX. 3701.

100-FT. lot no. of Sunset on Angelo. $15,000. ½ cash. OWNER. VA. 4398

SMALL furnished house. Sacrifice. Mrs. E. Collins. Hotel Abbey.

GLENDALE— For Sale, Ex., Wanted, To Let

OWNER'S SACRIFICE
$250 cash, bal. $25 per mo. 60x239 lot 3 blks. off Brand blvd Dbl. garage house, foundation for new house. Room for chix & rabbits.
LOOK AT THIS COURT, APT. or residence site. 100x165 to alley. Just 200 ft. off Central Ave. $6500. Will finance your bldgs.
OWNER, 202 Security Bldg. Glendale. Glendale 4494.

OWNER MUST SELL
ONLY $150 CASH REQUIRED
Choice building lot in one of the best locations in Glendale. Commands wonderful view Near boulevard, new high school and bus line. All city conveniences and street improvements. Sacrifice at $1400. EDWARDS & WILDEY CO., Glendale Br., 239 W. Broadway. Ph. Glendale 250.

FOR SALE
Wonderful 16½ acre hill and canyon home site in the Kenneth Hgts. district of Glendale. Magnificent view and right in town. Capable of being divided into a number of superb estates.
Price $2500 per acre, $1500 cash; balance, long time.
I. W. WATSON CO. REALTORS.
200 E. Broadway. Glendale 329.

SPECIAL BUILDERS OPPORTUNITY
Our own subdivision of beautiful ORANGE GROVE just opened, right downtown in GLENDALE, 60 to 70 ft. residential lots. Special inducements Buildings financed.
H. M. MOTZKUS CO.,
202 Security Bldg., Glendale.
Open Sunday. Glendale 4494.

BUILDER'S BARGAINS.
$50 deposit. $325 in 2 weeks.
$6950. Brand new 6-rm. Spanish stucco. Complete to awning and gold fish in pond. Above Kenneth Breakfast-room with set, built in ice box. Real fireplace double garage. Close to school and car. Lot or T. D. accepted. 1352 RAYMOND. 14 other builders' bargains. $6250-$9600.

144-FT. BLVD. FRONTAGE
Unrestricted, 4-rm. house, large gar. Chick. house; fruit, shrubbery. Shoe repair shop, rented. Price $10,000. $4000 incumbrance; long terms. Will sell or trade for clear acreage or fully eqpt. chick. ranch and assume. 1315-1321 Grandview ave., Glendale.

NEW 6-rm. stucco. Price $5650. Only 6 blks. from center of Glendale. Small cash payment.
THE AKERS REALTY CO.
139½ S. Brand, Glendale. 3367

WANT L. A. houses, income & business properties to exchange for Glendale. We have many exchanges. HAYWARD, The Realtor, 114 E. Wilson, Glendale. CApitol 6566

FOR RENT 5-room, ½ duplex, nicely furnished, near schools, city park. P. E. Bus. 350, 662 W. DORAN.

GLENDALE— For Sale, Ex., Wanted, To Let

PRETTIEST SIX-ROOM
STUCCO IN GLENDALE
$6300—$700 CASH

We want you to see this house and compare it with anything offered for the price. Very close in, northeast section, near car, stores and schools. Beautiful living room, massive fireplace, attractive dining room, real southern gum woodwork. Tiffany walls.

Splendid kitchen, with unusually attractive tile sink, built-in ice box, dainty breakfast room at front, built-in buffet, table and chairs.

Two attractive bedrooms, wonderful tile bath, not the ordinary kind shower, pedestal lavatory.

Tile roof, large patio at front, cement walks and drive.

GLENDALE REALTY CO. REALTORS
131½ S. Brand Blvd. Glendale 44

GLENDALE Heights, open for inspection daily, 1437 & 1441 Columbia Dr., 2 splendid Spanish homes of 7 & 8 rooms, side hill lot 200 ft. deep with wonderful view. Electric controlled furnaces, real gum finish. Tile roof, large patios, tile bath with shower, Sanitas walls in kitchen, breakfast room and bath, real fireplaces. Double reinforced concrete tunnel garages; concrete retaining walls. These homes compare favorably with Hollywoodland, but priced right. BELL & SHOTWELL, owners. Phone OL. 4037.

BEAUTIFUL new 8-room white Spanish home, 3 bath rooms, red tile roof, lot 100x150, located in Alta Canyada, near Flintridge, among wonderful pines & cedar trees. 2000 ft. elevation. Thrilling ocean views. 55 minutes to L. A. A more gorgeous or picturesque setting could not be required. Price $27,000. Call MR. HAIRGRAVE, The A. H. Voelker Co. Phone Glendale 3344.

$1500 cash buys show place in beautiful N.W. Glendale. 6-R. Eng. stucco. Price $7500. Owner. 1736 W. 10th. Ph. 5718-J.

PASADENA— For Sale, Ex., Wanted, To Let

SUBDIVISION OR INVESTMENT
12-acre vineyard, 1100-ft. Michigan ave. (State Highway.) W. Flintridge. Sell all or part or ½ interest & subdivide or hold. OWNER. OL. 6215 or OL. 5266, L. A.

PASADENA, Altadena homes and homesites: large and small, for sale or rent. The HOGAN CO. Estab. 15 years. Main office 379 E. COLORADO Pasadena. Ph Fair Oaks 63

ALHAMBRA— For Sale, Ex., Wanted, To Let

$30 TAKES EQUITY, move in and it's your home. 4 room mod. stucco, located in Wilmar, hdw. flrs., bkfst. nook, large bathroom and closets, 3 blks. to red car and bus, 3 to grammar school, 135 homes now under construction, no tax or investment, just $30, see for yourself. Phone San Gabriel 2653-J, ask for MR. SETTLE.

$75 OR car will take my equity in 4-rm. modern stucco house, located in Wilmar, ½ blk. to school, payment easy, must sell today. 601 Marshall st., east on Valley Blvd. to New ave., south 4 blks., east 1. mi.-Payne.

PRICE CUT
$1500 the down price. 6-room beautiful house, price reduced from $8000 to $6500. Should sell to 1st party inspecting. Genuine bargain. FORBES CO. No. 6 N. Garfield.

8 APTS. 6 stores. for acreage, or what have you?
BLDRS. FINANCE ASSN.
315 So. Broadway
VAndike 2291

$3550. Completely furnished, 4 rooms, 2 bedrooms, hwd. floors, thruout, garage, well located, easy terms. BRINSON REALTY CO. 1240 So. Garfield. Near Valley.

ONLY $2200, terms, 5-acre corner. Dandy fruit and chicken soil, small house, 5 shares of water. L. H. WISE. 127 N. Garfield.

COR. business lot, Washington Ave., Pasadena; $3000 for quick sale. Owner, 1564 Las Lunas, F. O. 754.

CENTER of Alhambra, double bungalow. Unusual value and terms. Accept trade as down paymt. TU. 1304

EAGLE ROCK— For Sale, Ex., Wanted, To Let

WARD has snap in 2-rm. house, near business district in Eagle Rock, on large level lot for only $50 down. 4649 GLASSELL AVENUE. ALbany 1614.

IF you want a snap ask Pleasant to show you 6-rm. house for $2800; $600 down. He can be found in Ward's office, 4421 YORK BLVD. Phone ALbany 2516.

WARD says ask for Mason, 4421 York Blvd., if you want a snap in business lot on York Blvd. Total price only $1650. Phone AL. 2516.

FOR SALE—Double, small house in rear, nr. car line. Bargain. Owner, 2138 LAVERNA, ALbany 4456.

CHICKEN ranch for duplex. 1622 Colo. blvd. SCHOLFIELD & SHEPPARD. GArf. 1249.

EAGLE ROCK, 6-rm. bungalow, north of Colo blvd. Owner. WH. 3001.

HIGHLAND PARK— For Sale, Ex., Wanted, To Let

$4000, $500 DOWN, 4 rm. bungalow, slpg. pch. (2 sleeping rms.) garage, lot 50x140. 1 blk. to school, stores & car. 4110 Pasadena ave. GA 5127 Eves. GA 5478.

MY $6000 equity for $2500. 2 mod. bungs. 5 & 4 rms. Bank mtg. $6000. 5515 PASADENA AVE. GAr. 1135.

HUNTINGTON PARK— For Sale, Ex., Wanted, To Let

FOR RENT, new 8-rm. house, 4 bedrms. 381 E. CALIF. ST., Walnut Pk. $65 mo. Key next dr. Ph. Warren, GL. 3996.

NEW 6-r. stuc., 50-ft. lot, gum. fin. Tile bath. $6500. $400 dn. OWN. & BLDR., 175 Flower. DE. 3983.

INGLEWOOD— For Sale, Ex., Wanted, To Let

3-ROOM house in Inglewood, $2500. 930 KENWOOD, near Arbor Vitae.

SANTA MONICA— For Sale, Ex., Wanted, To Let

IN GILLETTE'S REGENT SQUARE, near beautiful San Vicente Blvd. our choicest residential district, we have for sale a charming English type home. Beside the usual living roms, which are exceptionally attractive, there are three fine bedrooms, one with a dressing-room and wardrobe closets, and two colored tile baths. Cellar and furnace, 2-car garage, sprinkling system. Conveniently near to the bus line and street cars. The price is $12,000, which is at least $1000 less than its real value, and terms may be arranged. Our Mr. Parker will be glad to arrange inspection at your convenience. Vacant property is rapidly advancing in this district and this is the last chance you will have to buy here at this price.
THE FRANK MELINE CO.,
Ocean ave. & Santa Monica Blvd.
Santa Monica. Phone 26161.

AN UNUSUAL OPPORTUNITY
Rarely have we been able to offer a home such as this. A 2-story stucco house of 5 large rooms, richly furnished, yet in the best of taste. Located on an ocean view site that also commands a mountain and canyon outlook. The living room is 18x38, and the rest of the rooms are on the same scale Quarter-sawed oak flooring throughout and gum-wood finish. This property is well worth $10,000 more than the price we quote. Open for inspection daily from 2 to 5 p.m. and by appointment. Located at 165 Mabery Road.
THE FRANK MELINE CO.
Ocean Ave. & Santa Monica Blvd.
Santa Monica. Phone 26161.

BRENTWOOD PARK
2 acres on the rim of the canyon, facing the athletic grounds, the polo grounds. Unobstructed view of ocean & mountains. The last of the canyon rim lots. Will sell all or any part at very low price.

BUSINESS FRONTAGE
In the heart of activity. 2-story brick, apartments above, stores below. Showing monthly income of $375. In line for big advance. Owner needs cash and has priced this week at $10,000 cash. $37,500.
See Mr. Wade.
N. S. GANDY INVESTMENT CO.
230 Broadway. Santa Monica.

FOR SALE
54-room apartment, completely furnished, at less than the cost of the ground. Lot fronts on two boulevards and has wonderful speculative possibilities. Present income over $800 per month. THIS MUST BE SOLD. Make offer. C. C. Moore, with
THE FRANK MELINE CO.
Ocean ave. & Santa Monica Blvd.
Santa Monica. Phone 26161.

WE MAINTAIN a complete RENTAL DEPARTMENT. Palisades and beach houses, apartments and flats. THE FRANK MELINE CO. Ocean Ave. & Santa Monica Blvd Santa Monica Ph. 26161.

BEAUTIFUL lot 60x150, Natl. Blvd. Hghts., near Pico. $1250. Phone GR. 7103.

SANTA MONICA— For Sale, Ex., Wanted, To Let

YOU'LL LIKE THIS ONE

Close to ocean, overlooking Santa Monica Canyon, with magnificent ocean and mountain view, is a SUPERB SPANISH HOME.

The lower floor comprises a unique entrance hall, a living room that has a high cathedral ceiling and a typically Spanish fireplace, a large book-room, bedroom, dining-room, breakfast nook, kitchen a fully tiled bath closets, etc. Every room opens onto an enclosed patio garden.

The second floor has two beautiful bed-chambers that have three exposures each. A beautiful bathroom that is the last word in modern convenience Quarters for 2 servants over the garage.

Look at this house! You will come under the charm of its quiet beauty and wonderful setting but it's strong appeal will be the convenient and practical arrangement of the interior. And the price! $28,500, and you'll wonder why it is not $15,000 more. Phone for an appointment, and we will place a car at your disposal.

THE FRANK MELINE CO
Ocean Ave. & Santa Monica Blvd.
Santa Monica. Phone 26161.

ADELAIDE DRIVE—8-room, 2-story home, 4 bedrooms, 3 baths, living-room, dining room, library, two-car garage, beautiful garden. Offered several thousand dollars below cost to owner. For further information and appointment, see Mr. Merritt.
F. E. BUNDY.
Ocean ave. & Adelaide Drive.
Santa Monica. Phone 21182.

5-RM. house & lot. $3750. Gar., fruit trees, improvements. $400 will handle. Terms. Inq. 1849 106TH AVE., Sawtelle.

10 BEAUT. stucco homes priced $7500 & up. Turn south off Pico on 14th to Cedar st. WH. 6011.

BY owner, desirable lot, Regent Sq. Mrs E. Collins. Hotel Abbey.

CITY LOTS AND LANDS— For Sale

LESS THAN $860 A FOOT
WE PREDICT $2000 A FT. SOON
WESTERN AVE. LOT
BETWEEN THIRD & WILSHIRE
60x150
BARGAIN HUNTERS, CALL MR. KELLS.
KELLS & GRANT,
WILSHIRE AT WESTERN, DUnkirk 3000.

SACRIFICE FOR CASH
Owner must sell residence lot, 60-ft. frontage on C. C. Dr., in beautiful Carthay Center. All improvements in & paid for, including sewers. Price $3800. A wonderful opportunity to secure a highly restricted lot in this beautiful & high-class subdivision. Phone for appointment to WH. 4315 or WH. 3413.

TIME TO BUY IS WHEN—the other fellow MUST sell Beverly Blvd. business, close to La Brea. Forced sale. $9500.
Bungalow lot, Beverly Hills dist. $2600
Bungalow lot, Wilshire, $4200.
GEO. W. WILSON,
173 N. La Brea. WHitney 0173

FLAT OR DUPLEX LOT BARGAIN. Notice to investors & R. E. men: I want cash in a hurry and have reduced my $10,000 lot to $8000 cash net. Located 1st lot S. of 926 N. Edgemont, size 50x125 ft. Beautiful wide street. Univ. of Cal. dist. See MR. FORD, owner, 607 So. Western ave. DU. 1000.

DON'T WAIT
UNTIL SATURDAY NIGHT TO TELEPHONE YOUR SUNDAY ADS TO THE TIMES. DO IT FRIDAY OR EARLY SATURDAY. 7:30 P. M. IS CLOSING HOUR FOR ALL CLASSIFICATIONS. METropolitan 0700.

HOLLYWOOD SACRIFICE
Ideal restricted residence lot with trees and natural shrubs. Size 63x140. Near transportation. North of Franklin between Western & Vine. All improvements in and paid for. Only $6000. Easy terms. No agents. WAsh. 1161.

BUS. corner over 100 ft. on each st., $8000, sell $4150; 50 ft. adj. cor., $4000, sell $2000; 1 resid. lot. $2000, sell $1100; improvements assured; dbl. these values in 12 mo. Must sell before Sun. night. Ph. HE. 4733.

COMPELLED to sac. my $5000 flat or duplex lot for $3600. Lot 109, tract 4891 on Edinburgh. 1st blk. N. of Melrose nr. Melrose-Fairfax High School. CHAPELL, owner. 2914 Wilshire. DR. 6722.

CHEAP FOR CASH—Six 50-ft. lots, (each 197-ft. deep, 1 1-3 acres.) 1 blk. high school, Owensmouth, Cal. facing 150 ft. on 2 streets, great sacrifice for cash. 741 Consolidated Bldg TU. 8191.

SINGLE RESIDENCE LOT
50x126, east front. This is the best & cheapest buy in Wilshire-La Brea district. If you want a snap, phone WH. 4615.

HANCOCK PARK SPECIALIST, the choicest of building lots and homes in this beautiful exclusive district. A. M. Parsons, 721 Pacific-Southwest Bank Bldg. TUcker 5005.

INCOME LOT
adjacent to business, transportation and University of California site. At low price of $3000; $750 will handle. Phone PILLOW, WA. 7191.

10% GIVES deed to lot, you can or we will finance building to suit. Lots in Sagamore Park, between Eagle Rock & Glendale 5c car lines. 3752 VERDUGO RD. AL. 4114.

VERMONT AVE. 100x200 ft., view lot, 2500 block, opposite large estates, will trade $9000 equity on small home. Call GR. 1512. 1519 McCADDEN PL.

BEVERLY BLVD. BUSINESS LOT
Cheapest and best buy west of Fairfax. On pavement. Will sell 1-3 cash, balance easy. Sure profit in this lot. Owner, Michell. DR. 4386.

SACRIFICING BEAUT. VIEW lot for cash. Queens Rd., Hacienda Pk. 70 ft. front., almost level, nr. Sunset. $2000 under val. Owner. HE. 0413.

2 WONDERFUL view lots, about 1-3 acre each. One $12,000 & other $17,500. Every improvement in. Take good paper. GL. 8522.

WESTWOOD BUSINESS LOT
In exclusive section. Indications point to big increase. Phone MR. JESSEN, HO. 4467.

VIEW LOT NEAR WILSHIRE
MY PRICE, $3250 CASH
ADJOINING LOT $4500.
5850 Wilshire. WHitney 1126.

FOR SALE: $3000. Suitable for single or double. Wonderful view, 15 minutes from town. $300 cash. Owner. OL. 3111.

2 ADJOINING lots ½ blk. Red car. 50x100 each. $650 each. $50 dn. $12.50 a mo. Owner, 86 GREEN AVE., Barnes City.

MUST sell residence lot, 1 block from Pico. 50x125 ft. Terms to suit. Chas. Clopton, Glendale 121.

SANTA MONICA business corner in Westwood, center of activity. Phone GRanite 5362.

75-FT. front, close in, 1 blk. from 5c car, school, stores, $950. Terms. Address HX. box 391, Times Branch.

DOUBLE business corner on Santa Monica Blvd. in Westwood. Near university site. Call GRanite 5788.

IF you want to build on a close-in cor. bus. lot, I have it. Take 2-yr. T.D. on cost. Owner, HE. 5189.

40x120 W. WASHINGTON bus. lot. $4400. Terms. Next to cor. A big bargain. 4633 W. Wash'tn. WH. 1457

MUST sacrifice equity in Wilshire-Fairfax lot. Best offer buys. 2230 W. WASHINGTON. EMpire 5551.

LEVEL lot 50x150 adjoining L. A. city limits. $275, no payt. down. Only $2.50 wk. Owner, 1003 S. Hill

BUILDERS, res. lots, best loc. Glendale Small paymt. T. D. after bldg loan. GLENDALE 1749

WESTWOOD BLVD.
Cheapest lot north of Santa Mon. Blvd. OX. 1508, eve. HE. 9642

50x130 ON Orange Grove ave. to 20-ft. alley. $3150. Is that a bargain? SPHINX REALTY CO. WH. 6114.

WILL sacrifice beautiful hillside. Hollywood, near Cahuenga, terms. Price $2000. Phone WE. 4866, Mr. Anton.

WILSHIRE BOULEVARD LOT
Easy terms, for quick sale. Zoned apartments. WA. 9202.

LARGE residential lot, Westwood Hills Price $5500. Magnificent view, tms. Phone UNiv. 6884. KELSEY.

HURRY, lot on W. 107th st., $400 under price. 5837 S. FIGUEROA.

ONLY 8 lake-view level lots left. $400 dn. Conc. blvd. DR. 4755.

WILSHIRE apt. or ct. site 99x175. Price red. $3000. FI. 4369; WH. 5394

HANCOCK Pk. barg. On Los Palmas, nr. 1st. Ph. owner. WH. 1354.

CARTHAY Center 55-ft. res. lot $5500 $3000 cash. OWNER. WH. 3311.

SPECIAL. 60-ft. res. lot, E. of La Brea. $10,500. terms. WH. 8311.

$890. TERMS. Small lot nr. car. Imp. st., close in. GArf. 4114.

ONLY 8 lake-view level lots left. $400 dn Conc. blvd. DR. 4755.

BUSINESS LOT ON 3RD ST NEAR LA BREA VA 3283

APARTMENT HOUSES— For Sale, Ex., Lease Wanted

BARGAIN
Lot on Cochran N. of Wilshire.
PHONE OWNER, HO. 0625.

BUSINESS PROPERTY— For Sale

LOOK
SACRIFICE FOR CASH
$1350 equity in boulevard business lot. Will sacrifice for cash. Rapidly growing district. Lot will be worth 300 per cent more in 3 years. Must sell this lot to pay for one I hold next to it. Paid $1750 for this lot. It is now worth $2150. Will take 20% discount for cash. Hurry! This is best investment sacrifice offered. You make $670 or over 50% the minute you buy. Write owner for particulars. Address J. box 248, Times Office.

VACANT BUSINESS CORNER
CENTER OF HOLLYWOOD—
PRICE $19,000
135 FEET FRONTAGE
Between Vine & Western at the intersection of two good traffic streets. The SAFEST, SANEST, SUREST bargain in years. This is a forced sale. GET BUSY.
GLENN & SMITH
632 South Western Avenue
WA. 9371 Phones WA. 7274.

WILMINGTON
Large corner on Canal ave., 104x150 to 20-ft. paved alley, 2 blocks from very center of business section. Destined to be one of the most valuable business sites in Wilmington. Present owner needs money & has reduced the price from $50,000 to $28,000, and is going to sell. LEIGH NEUSBAUM, Realtor, 200 W. Anaheim st. Wilmington. Ph. 460

MR. INVESTOR: Today's best buy.
Business lot near Hollyd. Blvd. Income $200 per month. Also hotel site 68x165; $10,000 underpriced. Inquire MR. HEINZMAN, 6767 Hollywood Blvd. GRanite 4902.

STORE BUILDING $6750
W. Adams near Crenshaw, 2-story foundation, small house in rear. Rents $70 month, lot alone worth $6500. Owner going abroad, must sell. $3750 cash. H. C. Best, with CLARENCE URBAN
Washington at Gramercy EM. 5213

A RARE BARGAIN
Sunset Blvd. & Highland. 16-rm. apt. Lot alone worth more than total price.
$10,000 CASH
Will handle, consider some trade.
W. E. CONRAD
7380 Sunset Blvd. HO. 0238.

MAIN ST. corner, near Manchester, improved with an up-to-date stucco, oil station, leased for 5 yrs.; for $7500, well secured. Will sell at great sacrifice, about $3000 cash. Balance easy terms. See Owner, 2923 Victoria ave. Phone 767-497.

WILSHIRE BLVD.—SANTA MONICA
We have complete listings on this ARTERY SUPREME. Buy now, very active fall market anticipated. See WILSHIRE SPECIALIST, A. E. FLAVELL, 1017 Wilshire Blvd., Santa Monica.

TWO SPECIAL BARGAINS, 120-FT. WESTERN AVE. FRONTAGE, BY 32-FT. ON 14TH ST. $35,000. ALSO S.W. CORNER 9TH & FEDORA ST. 51x128, TO ALLEY, $17,500 OWNER, 131 S. SPRING ST.

BEST BUY ON WASHINGTON BLVD. 90-ft. frontage between Culver City & Venice 25% below value for quick sale. Convenient terms.
CARLETON F. BURKE
BR. 1552, 710 Van Nuys Bldg.

WILL trade corner business block, on Brand Blvd., Glendale, valued at $75,000, for vacant or improved in L. A. Call Green, LOBBY PIONEER BOND & MTG. CO., H. W. Hellman Bldg., FA. 0577.

BROADWAY SACRIFICE
25½ or 60x114, bet. Temple & Calif. sts. Ideal location for legal profession or hotel bldg. If interested write to M. B. Kahn, Gen. Del., Fontana, Cal.

FIGUEROA ST., NEAR SEVENTH. For sale or 99-year ground lease. Wonderful speculative opportunity. Don't overlook this. Investigate. JOSEPH R. SCHILLER, VA. 2786.

54TH ST. Business Property, 6 & 4-rm. house, home & inc. $2000 under price. $7950, quick sale. MARLOW, 4800 S. Figueroa. AX. 6829.

BEVERLY BLVD. business corner at Hobart Pl. Want Hancock Pk. lots or home in N.W. Owner, MR. MALONE. FI. 1233, eves. WA. 5220

LARCHMONT BLVD. BUSINESS
Lot 50x140
$23,500. Act quick. I need cash now 139 N. Larchmont. GR. 0852

DOUBLE in 2 yrs. 555 ft. between 94 & 96 on S. Bdwy., including cor. $50,000, 1-4 down, bal terms. Address H. box 261, Times Office.

CHEAPEST business corner on Wilshire. $210 per front foot. Fine investment. See us today. 3125 WILSHIRE BLVD., Santa Monica.

TO CLOSE ESTATE
$3000 buys a $7000 business lot, 50x130, on boulevard. MRS. O'FARRELL. DU. 3364.

25-FT. business lot on Pico Blvd. The money will dble. in 3 yrs. Owner Must sell. Ph. Chas. Clopton, Glendale 131.

FOR SALE or exchange, bargain, new 2-story brick stores, apts., offices, good location, must sell. OWNER. 743 Hauser Blvd.

I WANT to sacrifice my business lot on Melrose nr. Vine st. Ph. GL. 6489

2-STORY building, 2 stores and lodge room. Good income. Price $16,000. HARRY GROSSMAN
204 Haas Bldg., 7-Bdwy. TU. 2471.

BEVERLY-Alvarado district. Business lot sacrifice. Call DU. 4868. 2114 1ST ST.

BEVERLY-Alvarado district, business lot sacrifice. Call DU. 4868. 2114 W. 1ST ST.

WHITTIER Blvd. nr. Indiana, 2-story brick stores, apts., all occupied. Inc. $6000 yr. $40,000. AN. 4139.

HOLLYWOOD BRICK bus. building, LEASED to one tenant. $9000 an. Price $75,000, easy terms. EM. 5272

99-YR. lease or prop. with or without lse. Hollywood Blvd., cor. Western. Gr 2698 420 TAFT BLDG.

INDUSTRIAL PROPERTY— For Sale and Exchange

WE have industrial buildings ready for occupancy, size 50x100. Three of these buildings are adjacent to each other. One or all for lease. Also acreage and small industrial sites, with or without trackage.
L. H. WILSON,
1520 S. San Fernando Rd.
CApital 1714 Glendale 1851.

SAN DIEGO INDUSTRIAL IMPROVED
250x320 on water front. Buildings contain 47,000 square feet. Trackage. Now vacant. Improvements cost $154,000. Price for quick sale, $65,000. Open for inspection July 10 to 14 inclusive. Corner Belt and Juniper streets.

FOR industrial property in Beverly Hills & Sawtelle.
See
KARL F. BIEHLER CO.,
OX. 5703. 347 Beverly Dr.

S.W. cor 32nd & San Pedro. 165x130. Priced way below market. MASON COLE. 609 So. Grand. TR. 6613.

E. JEFFERSON corner, 40x175, with 2-story brick bldg. STEINBERG. EM. 8644.

INCOME PROPERTY— For Sale

BRAND-new 4-family flat, 5 rooms each, 4 garages, lot 57x125. This is a 1st-class income property, all rented and paying $320 a mo. For quick sale I will take $26,500. On Kenmore nr. Beverly. $13,500 cash handles. GL. 9997.

I NEED CASH
$9500 for duplex, one block east of Vermont, on Adams. Mtge. $6500. 2 yrs. to go. Fully rented. Good tenants. For full information, Address X. box 502, Times Branch.

$12,000
For sale or exch., nr. L. A. High. Mod. 8-rm. double bung. 2-car gar. Lot 50x140, your chance in this fast-growing dist. F. M. Runkle. 2982 W. Pico. EM. 0638.

LOVELY 12-rm. dup. in Wilshire-Fairfax dist., just completed. Beautiful dec., walls, quarter oak flrs. Inc $1800 yr., $5000 cash, bal. EZ. Call OWNER, UN. 2728.

$13,000 MOD. 4-flat close in, 3 lge. rms., built ins., lge. dress. rms., lge. lot, good nbrhd., perm. tenants. $5000 cash. Inq. 1245 El Molino. P car.

FOR INCOME PROPERTY THAT PAYS SEE MR. MOSS, 341 N. WESTERN AVE. HE. 2117. WITH J. M. CLOSE
BUILDER. REALTOR. DESIGNER

BUNGALOW COURT, 8-unit, 5 furnish, 8 gar. Lot 100x133, off Sunset. Holly'd. Inc. $5040, $17,000 cash. Pr. $36,000. Owner, 1407 N. Alexandria.

BROKERS—BUYERS.
Four-flat sacrifice, fully rented. Pico Heights district, third lot from Pico. Take some cash and trade for my equity. Phone, owner. WH. 0601

FOR SALE—Close in, income over $200 month. Can be increased. $3500 cash, $7000 clear property, bal. E-Z. Near Main & Adams. OWNER, 920 Elton st., Baldwin Park, Calif.

CHOICE 2-FLAT BLDG.
14 large rms. & slp. pch., 2 gar. Could be made into 4 to 8 apts. Fine lot W. Adams sec. nr. Hoover. $15,000, terms. Call BE. 4861.

BY owner. 4 5-rm. flat bldg., rental $320 month, near Beverly & New Hampshire. Address W. box 513, Times Branch.

MUST sac. at once, home & inc. property. 1st-class loc., 15 min. from city. Owner. 725½ N. Benton Way.

INCOME PROPERTY— For Sale

EXTRA LARGE PROFITS

If you have $10,000 or $20,000 cash to invest in an income producing real estate that will show biggest returns, we invite you to call at our office and look into our proposition. You are buying in with us on the ground floor or cost basis, as a partner with us on the purchase of the biggest bargain we have ever handled. We are putting [illegible]

SUBURBAN PROPERTY— For Sale

Arcadia

ACRE finest kind of land for nursery, poultry plant combined. Should pay well. Big walnut tres. New six-rm. home. $9500. Trust deed or lot part payment. Bal. terms. Owner. 2329 SANTA ANITA AVE., Arcadia.

1¼ ACRES, new 5-room stucco hse., (cost $6000) Price $3500, terms. Yerkes Realty Co., 21 E. Huntington Dr., ARCADIA.

[illegible]

POULTRY RANCHES—

[illegible]

REAL ESTATE—
For Sale—Miscellaneous

$26,000 PROFIT

$13,000 is all the cash it takes to buy a 26-acre site. Just off Beverly Blvd., overlooking the beautiful Riviera and the ocean. This piece has been overlooked and can be bought for $2000 an acre. Will resell for $3000 an acre and still be underpriced. Think of investing $13,000 and in 30 days getting back $39,000. Address box 169, Times Agency, SANTA MONICA.

UNTIL SATURDAY NIGHT TO TELEPHONE YOUR SUNDAY ADS TO THE TIMES. DO IT FRIDAY OR EARLY SATURDAY. 7:30 P.M. IS CLOSING HOUR FOR ALL CLASSIFICATIONS. MEtropolitan 0700.

VENTURA BLVD. BARGAIN
$4800 buys grocery & lunch, stock, fixtures, 6-rm. house, dble. gar., lot 46x127, 6 mi. from Hollywood. $900 cash, bal. easy. 13341 Ventura Blvd.

ACREAGE, SUBDIVISION—
Miscellaneous

FOR SALE—33 acres San Fernando Valley, best close-in acreage near San Fernando blvd., short distance from Burbank. Good level land, city water, gas and electricity. Price $50,000, terms, liberal release clause. Address HX, box 310, Times Branch.

30 A. ON Michigan blvd. in Montrose. Just rolling enough to be beautiful & covered with oak trees. Will make a low price & consider 1-3 cash. Some exchange. CUNNINGHAM, 735 H. W. Hellman Bldg.

3 A. bearing peaches & shade trees, fronting on best section. E. Sherman Way. Must be sold. Ph. TH. 9433.

5 ACRES for subdivision at S. Park ave. 327 ft. business frontage. 9407 S. PARK AVE.

FOR SALE—160 acres in Topanga Canyon, cheap for cash. HE. 4031.

WANTED—
Real Estate
Miscellaneous

WE bring the CASH CUSTOMER to you within a few days. Why wait for a time prospect? For quick action see us now. 758 S. GRAND AVE. FA. 5565.

DO YOU WANT TO SELL NOW? WE WILL ABSOLUTELY SELL YOUR REAL ESTATE IN 10 DAYS. 720 STOCK EXCH. BLDG. VA. 4551

I GUARANTEE to sell your real estate in 10 days. BRADLEY, the auctioneer. YO. 4160.

LIST WITH ...

REAL ESTATE—
For Exchange
Miscellaneous

DAIRY RANCH
RUNNING STREAM
Near good So. Calif. city, forty acres, 27 A. in alfalfa, stucco house & dairy barn with stanchions for 10 cows. Abundance of cheap water. Blvd. frontage, 1 mile to $40,000 school. Price $24,000, mortgage, $7500. Can put in 4 A. full-bearing walnuts on larger deal. Price $10,000, mtg. $1500. Want a gilt-edge property showing good income. Will assume reasonable amount. See Mr. Boardman.
H. L. MILLER CO.,
109 S. Brand Blvd.
Glendale, Calif.
Glen. 853.

GLENDALE downtown business and income properties, consisting of 1½ acres right in the heart of Glendale. This property will make you a fortune. Will exchange for a good 6 or 7-rm. modern home in Hollywood up to $30,000, or a clear building income lot. (Courtesy brokers.)
SCHNEIDER MTG. CO.
5562 Hollywood Blvd.
GRanite 3436.

MFG. COMPELLED TO SACRIFICE IN WINDING UP AN AMERICAN ESTATE. A COMPLETE FACTORY TO MANUFACTURE A 6¼-LB PORTABLE TYPEWRITER. FACTORY LOCATED IN GERMANY. WILL CONSIDER TRADE FOR ORANGE GROVE. CALIFORNIA TRUST CO., 629 S. SPRING ST., LOS ANGELES. PA. 2600. MR J. C. PARSONS.

GROVE FOR COURT
Citrus grove, 10 acres, A-1 condition, 1½ A. navels, 1½ A. grapefruit, 1 A. lemons, bal. Valencias. 6-rm. house, adjoins town and grammar school. Income $3000 per year. Value $18,000. Take bungalow court to $25,000.
MR. SEAMAN, Mgr. Ex. Dept.
H. L. MILLER CO.
109 S. Brand Blvd., Glendale, Calif.

400 A. MONT. ranch, clear, $10,000. Very beautiful new 9-rm. stucco, near Beverly Hills, $16,500, newly furnished for $6000 additional. $2000 equity, 1925 Cole 8 car, 2 bus. lots on San Pedro, $4500. Total equities $24,750. Want vacant Hollywood income and res. lots, might consider well-located apt. bldg. Phone RANKIN, WH. 4813.

6 ACRES, high ground, 3 blocks north Venice Blvd. Will cut into 40 lots worth $2000 each, and is ripe for building, want 4-flat any good locality for equity of $15,000, subject to mtg. of $14,000; will assume like amount. MR. HALL, EM. 5149. Eves. GL. 7054. Courtesy to brokers.

REAL ESTATE—
For Exchange
Miscellaneous

SANTA MONICA EXCHANGES
Bungalow court, 8 bungalows, 3 furnished, 5 garages, on fine street near Santa Monica Blvd. $34,000. Trade for Los Angeles income.
Fine English stucco house, 6 rms. 2 baths, fireplace, gas furnace, hdwood. floors, 2-car garage, in finest residential section. Exchange for 6-room bungalow in South Pasadena, Pasadena or Eagle Rock. See Mr. Hatch.
SANTA MONICA INVEST'T CO.
1259 Third st. Phone 23345.
Santa Monica.

SOME GOOD EXCHANGES
320 acres unimproved land in North Dakota, clear. Want good residential or income; prefer Westwood. Will assume mortgage and add cash. Might take small ranch.
Four-family flat in Wilshire district. Want residence or lots in Westwood.
Clear lot in high class residential district in San Francisco. Want home in Westwood. Will assume & add cash. Call MR. MILLER, OX. 5914 days, OX. 2425 evenings.

CASH AND DOUBLE BUNG.
Will trade $4500 equity in new 8-rm. D. B. Culver City, and add cash for small house on large lot, where can raise chickens. Prefer near Wash. Blvd. between L. A. & beach. Phone WE. 6302.

160 ACRES clear Imperial Valley land 3 miles from Brawley; was in alfalfa, now being plowed for lettuce or cantaloupes. Will consider a good business or local property. Might assume. P. J. CIACCIO, Realtor, 3809 W. Washington blvd. EM. 6383.

$75,000 EQUITY in beautiful modern Spanish colonial home, Oak Knoll section, Pasadena. For clear vacant or improved in present growing values, Wilshire, Sixth, Seventh or Hollywood district. OWNER, 718 Sun Finance Bldg.

BETWEEN 5 AND 7:30 THE TIMES' TELEPHONE SWITCHBOARD IS SWAMPED WITH "WANT ADS." AVOID DELAY BY TELEPHONING YOUR SUNDAY ADS FRIDAY OR EARLY SATURDAY. MEtropolitan 0700.

7 BLOCKS FROM BROADWAY
On new Third st. 16 apts. ...

REAL ESTATE—
For Exchange
Business Property

HIGHLAND AVE SACRIFICE
N. of Santa Monica, E. side. Equity $15,000. Want Lankershim or Burbank clear. MR. LONG, HO. 5013. Evenings 596654.

Income Property

ANALYZE THIS BARGAIN
On W. 8th st., near this office, rarely do you heart of such a real sacrifice as this. Price heretofore was $35..00; vacant lots near by on same st. sold recently for $21,000.
4-family stucco
modern flat bldg.
$27,000 full price.
$13,500 mtge., 3 yrs.
In first-class condition, no vacancies; low rentals, show 10% net on investment; small amt. down on sale; part exchange considered, no inflated prices.
MR. GRAHAM. DRexel 3201.
P. W. CROAKE, 2715 W. 7th st.
Westlake-Wilshire Specialist.

$70,000
EQUITY IN $150,000
104 ROOM NEW APT
$80,000—5-YR. 1ST MTG.
TAKE TRADE & SOME CASH
MR. RYALS TR. 5684.

FOR exchange, handsome 10-room home, beautifully furnished in mahogany, well appointed. Large lot, 286-foot frontage. Want income property. Will add cash and assume. Courtesy to brokers. SHAW & MERNIN, 2532 W. 7th st. DU. 0734.

FOR EXCHANGE. Equity in brand new 46-room brick apt., Hollywood. Beautifully furnished, running full, prefer business property. What have you? Courtesy to agents. Phone 591581 for appointment.

$700,000 INCOME PROPERTIES
Want clear, some cash, for equity. Brokers submit. P. L. PRUNIER, Realtor, Lincoln Bldg., L. A. VA. 9235. ME. 3070.

SUNSET BLVD. SACRIFICE
Valuable income, just west of Highland, equity of $10,000. What have you? MR. LONG, HO. 5013; eves. 596654.

NEW stucco bldg., 16 apts., close in. Want clear eastern or vacant, L. A. or vicinity. This house is ready to furnish. Owner, 714 STORY BLDG. TU. 3628.

CITY INCOME FOR EXCHANGE
FOR COUNTRY PROPERTY
SANTA FE LAND CO.
6531 HOLLYWOOD BLVD., COR HUDSON AVE HOLLYWOOD.

EXCHANGE lease & furn. of 35-room apt. bldg. in Chicago. Best location. ...

TO LOAN—
Money
Real Estate Improvements

CONSTRUCTION MONEY
7%
Investigate Our Plan.
We think it the most attractive.
5½% MONEY
On finished properties.
No payments on principal until end of third year.
6% MONEY
Monthly installment loans. Pay off your loan as rapidly as you wish.
THOMAS MORTGAGE CO.
New location 12th floor. TR. 3946.
National City Bank Bldg.
Financial correspondents Prudential Ins. Co. of Am.

WE LOAN
OUR OWN MONEY
ON REAL ESTATE
NO COMMISSION. QUICK ACTION
BUILDING LOANS
JOHN M. C. MARBLE CO.
810 STOCK EXCHANGE BLDG.
639 S. SPRING.
TELEPHONE MEtro. 1535.

MONEY TO LOAN
at 6% interest on listed and unlisted stocks and bonds.
NATIONAL LOAN COMPANY.
Incorporated.
811 Stock Exchange Bldg.
TUcker 3785.

LOANS SECURED BY
HOMES, DUPLEXES, FLATS
to 65% of the appraised value. Refinance, pay off your seconds and reduce the payments. See Mr. Bartlett, Mtg. Loan dept., FRANK MELINE CO., 706 S. Hill. TR. 6451.

WE ARE LOAN CORRESPONDENTS ...

TO LOAN—
Money
Real Estate Improvements

New Rates Just Received
MONEY TO LOAN
WE FINANCE
WELL-LOCATED HOMES
AND
APARTMENTS
ON A
5, 10, 12½, 15-YEAR
MONTHLY PAYM'T PLAN
as low as $9.94 per month per $1000
Special Low Rates on Large Loans.
LIBERAL APPRAISAL
WE ALSO MAKE
BUILDING LOANS
GUARANTY MORTGAGE CO.
710 to 718 Hellman Bank Bldg.
Seventh & Spring Sts.
Phone ME. 2748.

QUICK ACTION
FREE APPRAISAL
5½, 6, 7% LOANS
FROM 3 TO 10 YEARS
STRAIGHT OR MONTHLY PYMT.
PLAN BLDG. LOANS, OR
WE REFINANCE YOUR PROPTY.
WE ALSO BUY & SELL
TRUST DEEDS, PRIVATE MONEY
SCHNEIDER MTG. CO.
5562 HOLLYW'D BLVD.
GRanite 3436.

MONEY TO LOAN
BUILDING LOANS, MORTGAGES
TRUST DEEDS
We have a large amount of our own money on hand and we are looking for desirable loans on properties in L. A. and vicinity.
TORRANCE FINANCE CO.
1062 Pershing Square Bldg.
TU. 9711. VA. 1996.

MONEY FOR
TRUST DEEDS
AT 12% INTEREST
...

TO LOAN—
Money
On Diamonds and Jewelry

DIAMONDS, JEWELRY
LIBERAL LOANS
OLDEST SAFEST QUICKEST
LOW INTEREST
18 YEARS IN SAME BUILDING
Diamonds kept bank deposit vault.
Refs. Any bank or jewelry firm.
KUSEL LOAN CO.
306-7 Stimson Bldg., 3rd & Spring.

MONEY TO LOAN on diamonds, jewelry and other valuables. Courteous, private, confidential. References, leading banks & jwlrs. Lowest rates. Estab. 1903. LADIES' DEPT. MARKWELL & CO., 302 CITIZENS' NAT. BK. BLDG.

PROVIDENT LOAN ASSOCIATION money to loan, diamonds and jewelry, lowest rates of interest, bank references. BUSINESS STRICTLY CONFIDENTIAL. PROVIDENT LOAN ASSOCIATION Room 408 CHAPMAN BLDG., corner 8th and Broadway.

AUTO LOANS—
and Financing

AUTO LOANS
LOW RATES
LONG, EASY TERMS
CONFIDENTIAL, COURTEOUS
BANK LIKE SERVICE
G. S. DONALDSON INV. CO.
1144 S. OLIVE. TR. 3351.
HOLLYWOOD BRANCH
6018 SUNSET BLVD. HE. 7769
300 W. PICO. COR. HILL
Open evenings. WE. 6300

MONEY WHEN YOU WANT IT
NO LOAN TOO LARGE
"No red tape, no delay in our bank-like way."
AUTOMOBILE
LOAN CORPORATION.
1901 Sunset Blvd.

$ $ $ $ $ $ $ $ $ $ $ $
LOANS MADE IN 5 MINUTES
We accept your insurance.
NO CAR TOO OLD.
L. L. MIDDLECOFF. TU. 7778.
1331 SO. OLIVE ST.
$ $ $ $ $ $ $ $ $ $ $ $

MONEY WANTED—
Real Estate and Collaterals

$3000 DISCOUNT
$75,000, 7%, 3 years, first mortgage of record which I want to sell. Secured by two-story business block, just sold for $115,000. Bank now has note as collateral for $67,000 loan. I will discount the paper 4% to purchaser. OWNER, 2306 W. 6th st. DRexel 3727.

$30,000, 8%, 8-FAMILY HOLLYWOOD FLAT
Beautiful new 8-unit flat at corner of Wilcox & Cerritos, Number 1975 N. Wilcox. Very finest finish and highest class neighborhood. Actual cost $50,000. Principals only. ASSOCIATED MORTGAGE CO., 612 Bank of Italy Bldg. TR. 0594

$25,000, 2ND Trust Deed, subject to $42,500, 1st. Mortgage Guarantee Co. Pays $400 & 8% int. per mo. Bal. 1 year. 10% discount. Income property, value $100,000. H. L. LONG CO., 431 Sun Finance Bldg., TR. 9085. Richard.

LA BREA CORNER
MAJOR TRAFFIC INTERSECTION of La Brea and Highland, 100 ft. street, concrete paving, electroliers. Worth $40,000 now. Great future. Want $10,000. Pay bonus. Ph. owner, bet. 10 & 3, at GL. 3860.

$50,000 TO $75,000
wanted on 1st mortgages, 3 yrs., will pay 5% bonus to 8% interest. Half million dollars property value. Good securities, principals only. Owner, box 523, Station C, L. A.

WE have on hand for sale, mortgage and T.D. that will stand your investigation, at liberal discount, bearing 7 and 8% interest. For further information call at 728 S. Hill st., ground floor. VA. 6452.

$12,500 AT 7% on $30,000 inc. property. Principals only. This property is of the highest type and will appeal to conservative capital. Ph. HE. 9644.

$3000, FIRST mortgage, 3 yrs., 8%. 62x135, business lot, new bungalow, 80-ft. paved blvd. Value $7500. Owner, 536 BYRNE BLDG. VA. 9108.

WANTED—$4500 first mtg., 8%, on large 7-rm. home, lot 56x135, located on Hillcrest Dr. Value $11,- ...

FINANCIAL

MORTGAGES—
Trust Deeds

AMPLE SECURITY

$4000—7%, first mortgage. Residence on Elmwood ave. Just west of Western. Conservative value $11,000.
$1800—7%. First mortgage. Residence on Halldale and 50th st. Value $5500.
$12,500—7, 3 yrs., first mtg. Beautiful residence on Alpine Drive, N. of Santa Monica in Beverly Hills. Appraised value $28,500. Mortgage Loan Dept., FRANK MELINE CO., 706 S. Hill. TR. 6451.

WE BUY TRUST DEEDS
We would like to buy your trust deeds. If you are taking them on trades, or for a building contract, or in selling a house we can name you our price before you accept them. We can use Trust Deeds on vacant lots and your Sale Contracts. Unlimited funds, quickest service. Let us hear from you.
J. H. EAGLE, INC.
320 W. 9th st. Telephone Los Angeles, Cal. TRinity 8757.

$500 DISCOUNT. 1ST MTG. Will sell a $6500 1st mortgage, for $6000, runs 3 years, 8% int. Secured by a wonderful 6-room & 2-bath beautiful Spanish type stucco home. Finest of construction, with electrical controlled unit system heat & Frigidaire cooling system. Value $12,500, this is a surety bonded building loan. We have 3 of these left. You may have one or all. Located in beautiful Beverly Hills.
ROBERT A. KLEIN & CO., Inc. 3451 W. Slauson. VErmont 6111. VEr. 9800.

TRUST DEEDS
Beverly Hills, 3 yrs., 21% disc. on $5500. T.D., pays $75 mo. 10-rm. dup.
$3000 T.D., pays $60 mo., disc. 12%, due in 24 mos. Very conservative.
$4350 T.D., pays $100 mo. Disc. 12%. Due in 3 yrs. 12-r. dble.
$1750 T.D., 5-rm. house, disc. 40%, due in 3 yrs. Call OX. 6111.

BEVERLY HILLS WILSHIRE DISTRICT TRUST DEEDS. Call at our office for booklet, "Six Points About Trust Deeds and How to Get 10% on Your money." You will like our plan. It combines safety and maximum income with the convenience of a coupon bond.
NATIONAL CITY GUARANTY COMPANY. 649 S. Olive st. Suite 602. TUcker 7518.

$800 DISC., on $2650 T.D., new 5-rm. Spanish stucco & garage. Payts. $35 per mo., all due 3 yrs. 1st mtg. $3000. Property sold for $6500. Builder needs cash. E. T. GRUA. 817 Fair Oaks, S. Pasadena. EL. 2553.

$25,000. 2ND Trust Deed, subject to $42,500. 1st. Mortgage Guarantee Co. Pays $400 & 8% int. per mo. Bal. 1 yr., 10% discount. Income property, value $100,000. H. L. LONG CO., 431 Sun Finance Bldg., TR. 9085. RICHARD.

GET my offer before selling mortgages, trust deeds, contracts, my own funds. No escrow, no agents' commission or appraisement fee. CHARLES O. NOURSE. 1017 Title Ins. Bldg., 5th & Spring. VA. 5557

WE offer for sale five 1st mortgages $2500 each, 8%, 2 yrs. to run at discount of $125 each. REALTY SECURITIES CO., 514 Wright-Callender Bldg. VAndike 6607.

$4000 PURCHASE money 1st mtg., 7%, 3 yrs., 7-rm. Eng. type stucco & dbl. garage, Glendale. Just sold for $8000. Disc. 5%. INGRAM. GL. 853.

PURCHASE money first trust deed, $5700 on well improved Tulare co. farm. Sale price $13,000. Will give reasonable discount for quick sale. Phone TRinity 1911.

$2400 T.D. at $35 mo., inc. 8%, all due 3 yrs. 1st mtg. $2200. beaut. home, value $8000. Disc. 12%. TH. 1307.

CONSERVATIVE T. D. $3000. 8%; 3 yrs. for $2800. 6-rm. bungalow. W. 71st st. Valued at $7500. Call TR. 1911.

CASH FOR MORTGAGES AND TRUST DEEDS. BRING THEM IN. MOORE & SPALTY 809-10 Stock Exchange Bldg.

MONEY at once for trust deeds and mortgages, private party, no escrow or commission; bring papers. Get cash. 309 GRANT BLDG. BR. 0752.

HAVE several 1st mortgages, will sell bearing 8% interest, and will pay good bonus for quick action. Address H. box 141, Times Office.

WE BUY mtgs., T.D.'s, contra. with our own money. Quick action. No brokerage. 403 Bdwy. Arcade Bldg.

FOR SALE—Trust deed unpaid balance, $2998, 8%; discount 35%. Gifford, 6464 5th ave. VE. 8362.

$8000 TRUST deeds, paid down to $2500, pays out in 3 yrs., interest 8%, discount 25%. Ph. DR. 4324.

CASH for trust deeds, mortgages, contracts. Quick action. No escrow. BIRCHARD, 510 W. 6th. TU. 5336.

$3500 & 8%, first mortgage, secured by new 6-room bungalow. 60-ft. lot. Address H. box 188, Times Office.

$5200 T.D. 8% interest. Pays $80 per mo. All due 3 yrs. Disc. 25% HO. 7406.

$3100 T.D. $35 a mo. 8%, new 5-rm. stucco [illegible] 27%. TH. 2748. EVENINGS 2448. OWNER.

1ST [illegible] 200, $2200, $1200. Libera[illegible] GARNER. YO. 4511.

T.D.'s [illegible] disc. 40%; $1920, disc. 25%; $1750, disc. 25%. YO. 2711.

$2200 T.D., paid down to $1750, sell for $1300. Owner. TH. 4820.

$3250 T.D., $1000 was paid down on house. Sell for $2000. Own. TH. 4820

$3050 T.D., 8%, all due 3 yrs., sell for $2000. Owner. TH. 4820.

$950 T.D., 27½ disc., $25.50 mo., due 3 yrs. OLSON. TH. 1374.

1ST mortgage $2700, 8%, 8% discount. Owner. DEla. 6679.

STOCKS AND BONDS—
Miscellaneous

WANTED
OGDEN (UTAH) STREET RY. BONDS. HAVE A CLIENT WHO CAN USE OGDEN ST. RY. BONDS. SEE W. D. BRODHEAD.
THE FRANK MELINE CO.
706 SO. HILL ST.

ACCEPT Julian stocks or West. Lead or what other stocks for? See Boat & Yacht Column. Add No. 1.

MINES AND MINING—
Miscellaneous

$25,000,000 (TWENTY-five million dollars) were recovered from the placers of Elk City district, Idaho. We own 300 acres in heart of this district. 75 test pits sunk to bedrock prove it contains ten million yards with gold values of more than one dollar per yard. Want capital to equip and work this property. For engineer's report and full information address P.O. BOX 842, Huntington Beach, Cal. Phone 1062 until July 20; after that date Elk City, Idaho. MASSAM BROTHERS.

FOR SALE 12 claims, proven gold district, near Prescott, Arizona. Located by recognized eminent engineer. Ore averages $19 gold, 2 veins 35 ft. wide each. Large tonnage in sight; ready for mill. Satisfactory reports and all facilities available. J. H. CALVIN, VA. 1711

WANT a few people to join me in developing high-grade silver-lead prospect in Santa Cruz county, Arizona. Address W. box 559, Times Branch.

NEED money for big magnesite deposit. Owner. P.O. BOX 175, Hollywood.

BUSINESSES

HOTELS, ROOM'G HOUSES
For Sale, Ex., Lease Wanted

For Sale

BOARDING & rooming house, 7 rms. Furniture, income over $400 monthly. Illness forces sale. Call MRS. BAUM, HE. 2181.

FOR SALE—Lease and furn. rooming-house, Hemet, over Farmers' & Merchants' Bank. Call or write Room 3, Bothin Bldg., Hemet.

FOR SALE—Lease and furn. of 14-rm. boarding-house, 9 boarders, good loc. Westlake dist. Sac. sale on account of sickness. PH. 51701.

MUST sell furn. & lease 12-rm. hotel incl. nice apt. in San Bernardino. Rent $35. A snap. Owner. 437 Court St.

100-ROOM hotel, modern brick downtown, for lease furnished, easy security. Elmer Inv. Co., 1000 Lane Mtg. Bldg. VA. 9074.

40 ROOMS, clearing $350 monthly. Price $1850, only $800 down, cheap rent. Call 208 Delta Bld. 426 Spring

SEE US FOR HOTEL APT. BUYS UNION REALTY CO. 315 South Broadway, Suite 234.

$300 BUYS furniture 7-rm. flat for rent. Nice home & income. 3 days only. Going away. 327 S. BIXEL.

HOTELS, ROOM'G HOUSES
For Sale, Ex., Lease Wanted

For Sale

A REAL OPPORTUNITY
A new hotel, beautiful residential district, 60 all outside rms. 60% baths. Low rent. Doing good business. Will sac. quick sale. OL. 2192

UNFURNISHED 84 rm. up-State hotel, 75% baths, lobby, steam heat, 10 yr. lease $12.50 rm. Might consider percentage lease to responsible operator. Call C. W. BEARDSLEY, 428 Sun Finance Bldg. TR. 2501.

32-RM. HIGHWAY HOTEL
Corner bldg., new, 5-yr. lease, rt. $250. Doing CAPACITY business. Nice apt. for owner. $3000 will handle. Will give trial. R. WOOD, 1455 American ave., Long Beach.

FOR sale, 18-room house, a bargain. 691 S. BIXEL ST.

12 RMS., $75 rt., 2 blks. Westlake Pk. Sac. furn., lse. 723 S. RAMPART.

For Exchange

COMMERCIAL Hotel, strictly modern throughout, located in live city. Will trade for L. A. home or other good income property. Price $20,000. ELMER INVESTMENT CO. 1000 Lane Mtg. Bldg., VA. 9074.

APARTMENT HOUSES—
For Sale, Ex., Lease Wanted

For Sale

NO VACANCIES
New bldg., nr. Westlake, 30 single apts., beautifully furnished, lease $10 per rm., big income, only $5500 SHULTZ, 321 W. 3rd. VA. 5313. DU. 6455.

12 OR 18-rm. apartment-house, unfurn., 507 S. FIGUEROA. VA. 8496.

For Lease

12 APARTMENTS, unfurnished, 39 rms. A real bargain. Ph. TU. 4823.

Wanted

LEASE & furniture of 24 sgls. or less, on paying basis. Address W. box 426, Times Branch.

PRIVATE party wants apt. house lse. Address W. box 554, Times Branch.

BUSINESS INVESTMENTS—
All Kinds

WANTED AT ONCE
$50,000 to $100,000 cash or negotiable securities for investment in well-established industry manufacturing necessity of life, fully protected by patents. Investor can be active or silent. Capital required for expansion. Largest and best plant in West. Best product made in America. Thousands of satisfied local customers will testify to undoubted superiority of product. Wonderful future. Fine monthly income guaranteed immediately from established business. Monthly income constantly increasing. This safe, attractive and UNUSUALLY PROFITABLE opportunity open only for limited time. Strict investigation invited. Replies held confidential. Address W. box 454, Times Branch.

WANTED—Party with few thousands dollars expense money to assist in starting operations at once in Idaho mine. ½ million dollars' rich silver ore in sight. A chance for a quick & very large profit. Call evenings. GL. 2369.

WANT a party to invest $1000 to expand my business. This opportunity is speculative but yields large returns. Chance to make five thousand on the investment. MR. CAVEN, VA. 6029. 404 Union Oil Bldg

MANAGER wanted. Investment required. $5000, secured, position pays good salary, must be capable and well recommended. Address JJ. box 523, Times Branch.

PRINTING and stationery, bargain if taken at once. Up-to-date equipment. Established 4 years. Best reason for selling. Address H. box 248, Times Office.

$3000 BUYS interest in manufacturing business netting $30 per day. Active workingman over 35 years preferred. Principals only. Call VE. 0891.

IDEAS & INVENTIONS ARE WORTH MONEY. See us to commercialize them. CO-RELATIVE ENGINEERS. 904 Union Bank Bldg.

SELL my ½ int. in corporation est. business 4 years. $8000. Address P. O. box 535, Station C.

YOU never saw such an investment opportunity for a monthly income, WITH SAFETY. 1002 S. Grand.

FORMING SYNDICATE SAN DIEGO ACREAGE. BIG PROFITS. Call VAndike 6555 for appointment.

BUSINESS OPPORTUNITIES
Of Many Kinds

Miscellaneous

MANUFACTURER would like to get in touch with distributors, or side line salesmen, to handle in protected territory or on the road. An article needed by all who must shave. Rapid seller; wonderful opportunity for the right men. 629 E. VERNON AVE., L. A. AX. 1136.

MANUFACTURERS' AGENTS WANTED
By nationally known concern for OHIO and MICHIGAN. Only men in position to finance themselves and take full charge of distribution need apply. This is an exceptional opportunity to men with successful sales record. Must be able to furnish unquestionable references, financial standing, etc. Address X. box 555, Times Branch.

WE desire to consult with those who build for investment concerning a group of small beach cottages. We have a party who will lease and furnish same. See Mr. Badger or Mr. Ballin. THE FRANK MELINE CO., Beverly & Western.

MAN or woman, if you have $500 or more for your working capital, we will establish you in a high-class well-paying business of your own, in this or any other locality in the U. S., well trained organization renders constant co-operation to insure your success. Investigate without obligation. MR. HOOVER, 1311 W. 6TH ST.

OPPORTUNITY for ambitious couple without capital to become established in Boulevard eating house, on partnership basis; must be capable of handling all parts of business, willing to work and furnish A-1 ref. Furn. apt. with garage in connection; give phone if possible. Address H. box 49, Times Office.

MUST sacrifice on account of illness, the finest equipped automobile refinishing plant in the country, established 3 yrs. Gross business over $300,000. Inventory approx. $25,000. Will accept real estate, diamonds and part cash, or will sell ½ int. to party who is executive. MRS. ENGSTROM, 844 S. Longwood ave.

PARTNER WANTED
Must go north on business. BATTERY and ELECTRICAL SHOP Business too good to leave with help. Only small investment reqd. BY OWNER, 1768 N. Cahuenga.

A FIRST class wholesale and retail bakery for sale on account of sickness. If interested come out and see us and make an offer. IDEAL BAKERY, Elsinore, Cal.

GOING business to exchange for lot or good equity. Full particulars on request.
REYNOLDS PACKARD. 514 Wright & Callender Bldg.

VENTURA BLVD. BARGAIN
$4800 buys grocery & lunch, stock, fixtures, 6-rm. house, dble. gar., lot 40x127. 5 mi. from Hollywood. $800 cash, bal. easy. 13341 Ventura Blvd.

FIRST-class restaurant and coffee shop to lease in Sacramento, Calif. Average daily business two hundred dollars per day. Address W. L. Whitney, P.O. Box 612, Sacramento.

CAPITAL FOR FINANCING—
If you are planning to organize a company or sell stock, see HITCHCOCK & Asso. (Estab. over 6 yrs.) 713 Ins. Exch. Bldg., 9th & Olive.

AUCTION complete restaurant of Thomas Lunch at 306 E. 9th, Monday 2 p.m. Louis Hamburger, Auct. DR. 0288.

LIGHT mfg. estab. 4 yrs. Books open to prove $400 mo. net. Other bus. req. sacrifice at $2500 on terms. Better see HARMAN, 2325 W. Wash

CATALINA ISLAND. New stores in new building, just finished, opposite postoffice and steamer landing. LE FAVOR, Avalon, Calif.

$250 WILL purchase interest in U.S. government claims, should return $7500 this year, quick action. Address H. box 254, Times Office.

EXCEPTIONAL opportunity for small druggist in new fast growing community. TR. 6751.

FOR RENT or lease, space in groc. for meat mkt., very reas. proposition. 8750 Compton ave.

ASSISTANT pleasant est. Hollywood bus. No exp. nec. if wrkr. $100 wk. to start. Small inv. 5847 SUNSET

OPPORTUNITY for free space for market or small grocery. Good locality. GROWING. TR. 6751.

MANAGER take charge of going bus. for 1-4 interest. Small inv. and good refs. req. 416 Southwest Bldg.

RENT $25. Small capital; refreshment, & chicken pie; busy blvd. Summit Glenn. Tujunga.

PAYING fish route car, ice box, complete, will teach business, all for $300 cash. 224 S. SPRING. R. 606.

BUSINESS OPPORTUNITIES
Of Many Kinds

Miscellaneous

GLENDALE downtown business and income properties, consisting of 1½ acres right in the heart of Glendale. This property will make you a fortune. Will exchange for a good 6 or 7-rm. modern home in Hollywood up to $30,000, or a clear building income lot. (Courtesy brokers.)
SCHNEIDER MTG. CO. 5562 Hollywood Blvd. GRanite 3436.

NEW mining field in Canadian hinterland. Exp. Canadian mining man has definite valuable knowledge of location, recent gold, silver & platinum discoveries. Requires $2500 for exploration work in exch. for 60% int. in each property acquired. Immense profit possibilities. References. For interview address W. box 442, Times Branch.

WOULD like to get in touch with a gentleman who would be interested in the canning of figs and packing of dried fruits. We have the plant operating, large orders on hand & must expand. Five to ten thousand required. Correspondence confidential. Address P. O. box 398, Clovis, Calif.

WOULD U buy a business with a $5000 a yr. income that can be increased to $10,000, combined with a DE LUXE home, all on a beautiful 1-ac. estate, for $14,900, about $5500 down? Stocks, bonds or mortgages taken as part payment. A. Harrington, cor. Foothill Blvd. and Huntington Dr., Duarte. Black 324.

BIGGEST money maker waffle parlor and bakery on Venice Pier. Owner must sell on account poor health. Health is first, then money. First time placed on market. Clear profit $75 daily. $10,000 will handle or take real estate up to $20,000. Place must be seen to be appreciated. Box 376, Venice, Cal.

PHONE YOUR WANT-ADS TO THE TIMES. NO CREDIT ARRANGEMENT NECESSARY. COURTEOUS, EXPERIENCED AD-TAKERS. DAY AND NIGHT, WILL HELP YOU WITH YOUR COPY, IF DESIRED. MEtropolitan 0700.

MAN, middle-aged, to join contractor to work placer mine near L. A. with modern machinery. Contains untold wealth free gold. A fortune in sight. $2000 required. Write or call after 6 p.m., ROOM 6, 1218 W. 2ND ST.

LOCAL company, manufacturing exclusive product of national scope, requires services of reliable man who can invest $3000 to $5000 on ground-floor basis. Unlimited earnings. References required. Address J. box 157, Times Office.

DO you want fine newly equipped cafe, one that is located in main business section of city of 15,000, one of fastest growing towns in Southern California, if it is priced to sell quick? If you do, Address H. box 195, Times Office.

AUCTION AUCTION
Mon., July 12, 1 P.M. VA. 4551. 605 E. Whittier Blvd. Montebello Gar. Grocery stock, fixtures, by pce. Store building and large lot. No reserve or limit.
Willis Land Co. G. M. Banks, Auct.

DO YOU WANT TO MAKE MONEY ON GOOD SECURITY?
Ph. GL. 3992. Mr. Hammond. RUSH.

EXPERIENCED poultryman to take charge and develop large poultry project. Must make investment with us. Salary satisfactory to the right man. C. W. Lerche. 219 Hord Bldg., L. A. Phone VA. 6510.

MAN who can finance himself for $275 to take good opening in well established business, $165 month, with increase. Must be congenial, willing worker; no experience necessary. 4722 SANTA MONICA BLVD.

ILL health forces me to sell at a sacrifice a well-established waterproofing and stucco paint business. Has a Statewide reputation. Will bear the closest investigation. Address J. box 171, Times Office.

MANFGR. want asst., some money. (draw $77.50 wk.) 355 S. BRDWY. Room 201.

VERMONT & 23rd. 116 ft. with store, suit. groc., used cars. WA. 0821.

KELLOGG Bergonie weight red. equip. Lease optional, good loc. HE. 7497.

EQUITY in 20 cows, retail route. R.R. 1. Box 455, MONROVIA.

LIGHT mfg. plant, on account of death, at a bargain. Ph. DE. 3413.

In Alphabetical Order

AUTO supply store $3000. Stock & fixt. Will inv. over $6000. Clear $350 mo. Sac. to settle estate. 331 W. 2nd St. MA. 1963.

AUTO paint. & trimming bus. Going east, will sac. Well estab. loc. Complete equip. Good lease, low rent. Address H. box 78, Times Office.

AUTO Park, 200 cars, big money maker, lse. for 1st and last mo. rent. Bargain. See me. 813 W. 6th St.

AUTO REPAIR SHOP, fully equipped. Also grease and wash rack. Busy corner. Ph. HO. 1733.

AUTO service station partner, no experience necessary if wkr. Nets $10 day each. Small inv. 5847 Sunset Bd

AUTO repair shop, fully equipped; make offer. 5405 Sunset. HO. 4573.

AUTO parts new and used, take partner or sell. 3541 WHITTIER BL.

AUTO wash & grease rack, fully eqpt. Busy supersta. 4700 S. Bdwy.

BAKERY SHOP
Worth $2500. Reduced for quick sale account sickness to $1500 Fine doughnut and bakery equipment. 3-year lease. $40—$45 and $50 per month, in thriving growing section of Glendale. For particulars see Harley G. Preston, 301 S. Central. Phone Glendale 1117.

BAKERY, only $500 down. Good opportunity. 432 No. Canon Drive, BEVERLY HILLS.

BAKERY, cakes & pies, good loc. Rent $35 with living quarters. 1505 Washington Blvd., VENICE.

BAKERY—Brick oven, fully equipt., rent $65. Liv. rms. Terms. CHAS. SCHULZ, 2129 9th ave. EM. 2943.

BAKERY, nets $300 mo. Tms. Priced sell. 1505 Seville, Walnut Park.

BARBECUE, doing god bus. EDDIE'S BARBECUE, S. Spadra, Fullerton.

BARBER shop—2 Koken chairs; rent $35; net $45 wk. $800; worth $1000. 1311 W. 6th st.

BARBER shop, 2 Kochs chairs, nets $60 wk. A-1 cond. Laundry ag. Barg. Leaving town. 252 W. 28TH ST.

BATTERY & ignition, fully equipped, 3-yr. lease, $225 cash, stock & invoice, all or part. No phone calls. 7751 SANTA MONICA BLVD.

BEAUTY PARLOR, EQUIPPED OR EQUIPMENT. 14525 W. SYLVAN. PHONE 118-W. VAN NUYS.

BLDG., groc., conf., & soda fount., opp. Newport Beach camp ground. Add. P. O. Box 225, Newport.

CAFE AT BEACH, finest year-around place, splendid fixtures, cost $3500. Good established business. Good lease. Owner leaving, will sacrifice at your price. This is some buy. See Mr Russell, 123 S Benita, Redondo.

CAFE—A chance to make big money. Investigate. First-class cafe for sale, best location on highway to San Diego. Seats 65, best of equipment. Priced right. Same owner 2½ years. Lantern Cafe, Norwalk, Cal.

CAFE for sale, guarantee business $75 per day. Come and see for yourself. Reasonable price. Owner wants to quit. INTERNATIONAL CAFE, Lankershim, Cal.

CAFE with soda fount. Over $3500 equipment. Have always made money. Bargain. Address 2167 Colorado Blvd. Eagle Rock. Ph. AL. 1712.

CAFE heart of Hollywood, 27 stools, "U" counter. $850, $400 down, BALANCE $30 month. 1522 Cahuenga.

CAFE, 33 seats gd. lse. Place clr. ½ blk. Westlake Pk. $1400, $500 cash, bal. $75 mo. Owner, 2014 W. 6th st.

CAFE, FINE LOCATION. INDUSTRIAL SECTION ON 207 W. BROADWAY, GLENDALE, CAL.

CAFE at sacrifice, very live prop. Address H. box 80, Times Office.

CAFE, seats 32. Rent $50. Trade for country prop. 4820 S. Vermont.

CAFE BIG. SAC. fine bus. Ideal for couple. $300. 3601½ S. Park ave.

CAFETERIA & bakery, does $45 day. $1300, terms. 1311 W. 6TH ST.

CIGARS, drinks. Retail bus. estab. Sell at once, cheap. Whlse. bus. takes all my time. Smith. 121-A S. Broadway.

CIGAR & newsstand & sight seeing privileges for rent reas. Excellent opportunity for a go-getter. HOTEL HUNTINGTON, 8th & Main sts.

CIGARS, conf. & mag. Dntn. Rent $60. Lease. A wonderful opportunity to the right party. Only $1350. Call 124 W. 4th St. Rm. 483.

CIGAR candy & soft drink stand for sale. Excep. oppor. Inquire 458 S. Flower. Ask for MR. LA RUE.

CIGAR stand, best Broadway loc., money maker, owner, 136 S. Bdwy.

CLEANING & pressing, dntn. location, 2 liv. rms. Mo. receipts $1000. Fully equipt. incl. 3 dressing rms. & 2 pressing machines. All drop in trade. Must go East. Only $1250. 124 W. 4th St. Rm. 483.

CLEANING and tailoring, well estab., good loc. Must sell. Owner going east. STAR TAILORS. 400½ S. Brand, Glendale.

CLEAN. & press. Apt.-house dist. Owner leaving city. 1411 W. 10th.

CONFECTIONERY. The most attractive fountain confectionery & light lunch cafe on the south Pacific Coast. Must be seen to be appreciated. See owner. 2620 HERMOSA AV. Hermosa Beach.

BUSINESS OPPORTUNITIES
Of Many Kinds

In Alphabetical Order

CONFECT., lunches, receipts $1000 mo Best loc. on Pico next to large theater. Classy store. Price $3000, ½ cash. 1005 S. GRAND.

CONF. & fount. lunch on Bdwy., 3-yr. lease, rent $75 mo. Doing good bus. $2000 cash. Phone DR. 1001.

CONF., fountain & lunch. 6 booths, 1 blk. school, rent $50. Fine fix. & bus. $1850, or trms. 1639 W. 7th st

CONFECTIONERY, clears $200 monthly. Pr. $650, only $350 down. Rent $25. Call 208 Delta Bg. 426 Spring.

CONF. & LUNCH, fully equipped. Good business. Snap for cash. HO. 9191.

CONF. & LUNCH, fully equipped. Good bus. Snap for cash. HO. 9191.

CREAMERY, retail. Buttermilk, eggs, etc. Sac. or trade. 2880 W. 9TH

DRINK, lunch stand, earning $40 wk. Price $250. Phone owner. AT. 6466.

FEED and hardware store, stock and fixtures, doing good business. $3500 will handle, reason for selling, sickness. 720 E. VALLEY BLVD., San Gabriel Blvd.

FORD AGENCY in one of the best locations in Southern California. Town 3500 pop. In heart of citrus and oil regions. Small investment. Address H. box 244, Times Office.

FOUNTAIN, confectionery, busiest transfer cor. on So. Bdwy. Lease alone worth price. Quick action necessary. $2000 will handle, bal. easy. PH. ME. 3418.

FOUNTAIN, confectionery, lunch for lease in public market. Fully equipt. Fine location. 6101 S. FIGUEROA.

FOUNTAIN LUNCH, best in city, for $1200. Terms. Ph. GA. 6138.

FRUIT juice vending machines. 30 new coin-in-slot autom. port. Will sell cheap to recover loan. MARKWELL & CO., 302 Citizens Natl. Bank Blg., cor. 5th and Spring. VA. 3092.

FRUIT, vegetable & soft drink stand. Good lease, cheap rent & nice living quarters. Must sacrifice, disagreement of partners. King & Krug, Long Beach Blvd. & McDonald ave.

FRUIT & vegetable stand, good location for groceries, rent $20 mo., bargain if taken this week. 502 ROSE AVE., Venice.

FRUIT & VEGETABLE stand for rent in good going market. Rent reas. 3900 WHITTIER BLVD.

FRUIT STD., Wilshire dist., high class trade. Sac. Own., 4011 W. 6th

FRUIT & veg. stand, busy mkt. Good est. bus. 5725 S. HOOVER.

FRUIT stand, busy mkt. Chp. rt. Good bus. Bargain. 2524 W. 54TH ST.

FURNITURE and cabinet shop at a sacrifice. Sickness. Call 7464 SANTA MONICA BLVD.

FURN. store, A1 bus., fine loc., $4000 cash. 7712 STA. MONICA.

GARAGE (official) for sale, easy terms, one of the best located in Hollywood; equipment for general repair work and tow service; acquired by mortgage foreclosure; will sell for amount of mortgage. For particulars phone owner. HE. 6622, 8 to 10 a.m., 5 to 8 p.m.

GARAGE, 100 cars, nets $600 mo., 6 yr. lease, rent $400, $1500 down. WALLACE, 416 W. 8TH. Rm. 806-7.

GARAGE mechanic, ½ int. in well est. gar bus. to good mech. for $450. On 2 blvds. 104 E. Slauson Huntington Park. DE. 8976.

GARAGE, established 13 yrs. Fully equipped. Dandy location. 1140 E. Slauson Ave., nr. Central Ave.

GARAGE for sale, completely equipped for repairing. A good repair business. 27 storage cars. EM. 7673.

GAR., repair shop, super sta. Sac. quick sale. 7501 Sta. Mon. Blvd.

GARAGE 40 stge., repair, batt., gas, access. & paint shop. 4407 S. FIG.

GAS STATION & FRUIT STAND
Buy a good active business in excellent location, Sherman Way, nr. Van Nuys. Fine lease on full eqpt. Living quarters. Price only $1200. Deal direct with owner. Information 7324 SUNSET BLVD., Bus. phone GR. 7203.

GAS SUPER SER. STATION SNAP. 2 pumps, 4½-yr. lease. Low rent. Clears $450 mo. Over $2500 equipment. Wash rack & paint removing outfit incl. $3500 takes all. Cash or trade. 7751 SANTA MONICA Blvd.

GAS station, fully equipped, on main highway around Lake Elsinore, can handle soft drinks, etc. Rent reasonable. Fine for man and wife. Apply after 11 a.m. HERMAL REALTY CO. 129 W. 2nd st.

GAS SUPER SER. STATION. SNAP! On principal blvd. Clears $750 or more. Sell or trade for good income property, or clear, near city. See owner. Robinson. 3501 Whittier Bld.

GAS STATION, A GOOD ONE. Overhead $2.50 day, $10 day net profit. Is a legitimate prop. Don't overlook this. Price $1275. RICH, 666 Cham. Com. Bldg.

GAS STA., 9-yr. lease, finest in Cal., subleases pay $125 more per month than rent. I took station in trade, not my line of business, must sell. 8425 SANTA MONICA BLVD.

GAS station, 3 pumps, $75 rent. Clearing $250 per month. Owner must sacrifice. $650 required. 301 W. Florence, Huntington Park.

GAS station, clearing $400 mo. Fine loc. Mod. equip., 5 years lease, will sac. bus. & equipment. $2000 req. 1311 W. 6TH ST.

GAS Super Station, auto repair, battery shop, tires, tubes, accessories, wash, etc. Fine loc. See own. 1060 [illegible]

[illegible]

BUSINESS OPPORTUNITIES
Of Many Kinds

In Alphabetical Order

[illegible]

PARTNER WANTED—WILL SELL WHOLE OR ONE-HALF INTEREST IN FIRST-CLASS RESTAURANT LUNCH COUNTER, CIGAR STAND AND SODA FOUNTAIN, IN ONE OF THE BEST TOWNS IN SOUTHERN CALIFORNIA. GROSS BUSINESS IS IN EXCESS OF $125,000 A YEAR. WILL CONSIDER GOOD PROPERTY AND SOME CASH, FOR EITHER WHOLE OR HALF INTEREST. TERMS FOR ANY BALANCE. PREFER TO SELL ONE-HALF INTEREST TO RELIABLE PARTY. PRICE FOR WHOLE $30,000. SEE ME IN PERSON OR ADDRESS ME AT MARYLAND HOTEL JULY 10 AND 11, SAN DIEGO, CAL. J. BARNES.

[illegible]

EDITORS TRAVEL TO NORTH TODAY

Departure on Espee Specials Set for 8:15 A.M.

Several Features Planned in Trip to Bay City

Delegates View Attractions at Catalina Island

More than 400 members of the National Editorial Association will bring their Los Angeles convention visit to a close today when they leave on two special Southern Pacific trains at 8:15 a.m. for San Francisco. The editorial specials will travel north over the coast line, making stops at Oxnard for luncheon and at Santa Barbara during the afternoon and evening. The trains will leave Santa Barbara at 11:20 p.m. and arrive at Monterey at 7:15 Sunday morning, where the editors will stop for breakfast.

During the trip a number of features have been arranged for the visitors including a luncheon at Santa Cruz where the editors will visit the big trees before continuing to San Francisco.

Yesterday the members of the association were guests of William Wrigley, Jr., on a trip to Catalina Island. After a ride on the glass-bottom boat over the marine gardens, they were guests at luncheon held at the Hotel Saint Catherine. They returned to Los Angeles from Wilmington in special electric cars in the evening.

A wire of greetings to members of the association from Mr. Wrigley, who is in Chicago, was received by President Frank Edgecomb on board the S. S. Catalina en route to the island.

HONEYMOON COUPLES

Five hundred and nine members were in the editorial party to Catalina, including three honeymoon couples. Mr. A. E. Voorhies of the courier, Grants Pass, and Miss Lulu Benedict of the same city, had slipped away from the remainder of the party Thursday to get married when they discovered yesterday's trip was to be to Catalina.

W. M. Creakbaum, publicity director of the Los Angeles Chamber of Commerce, and B. H. Read, managing director of the Southern California Editorial Association, acted as official escorts for the editors on the Catalina trip.

The itinerary included trips to Mt. Ada, the home of Mr. Wrigley, and over the skyline drive and the Wrigley mines. The glass-bottom boats "Emperor," "Empress" and "Princess" were placed at the disposal of the editors who received their first introduction to the "finny world" for news stories.

President Edgecomb, the blind executive of the association, was intensely impressed with the beauties of the undersea gardens as they were revealed to him through the loving eyes of his wife. As soon as he left the glass-bottom boat he wrote a remarkable descriptive story of the gardens which G. S. Chapman, publicity director for the association, incorporated in "Article 16" of the series of daily descriptive stories of Southern California.

PRESIDENT ROE IN PARTY

In the Catalina party today were Harmon Roe of Northfield, Minn., newly elected president of the association; Secretary H. C. Hotaling, and daughter, Miss Mary; Wallis Odell of Tarrytown, N. Y., and George W. Marble.

Last night with their wives and friends the editors were special guests of the Hollywood Bowl Association. They enjoyed a concert given by Emil Oberhoffer, former leader of the Minneapolis Symphony Orchestra, who was chosen to open the season in the Hollywood Bowl.

The Editorial Association opened its convention in Los Angeles on June 30, last. After a three-day session at the Alexandria they entered on an educational tour of California, which will end on the 15th inst.

OHIO LEADS IN SKUNK HIDES

CAMBRIDGE (O.) July 9. (Exclusive)—Ohio leads the nation in the production of skunk hides, according to W. I. Jones, North Salem fur trader. A large percentage of the pelts come from Southeastern Ohio. Jones expects to purchase approximately $170,000 worth of furs this season, spending the most of the purchase price among Guernsey county trappers.

BUSINESS OPPORTUNITIES
Of Many Kinds

In Alphabetical Order

VARIETY store, $2200 cash, clean stock, fine fixtures, good location, low rent. 621 Baker Ave., BELL.

[illegible]

BUSINESS OPPORTUNITIES
Wanted

[illegible]

LEGALS

LEGAL NOTICES—

[illegible]

TOO LATE—

[illegible]

WATCHMAN KILLS PROWLER

Studio Guardian Reported by Police in Slaying Man Suspected of Auto Theft Attempt

An unidentified young man was shot and killed in Hollywood last night by H. M. Lavender, night watchman at the studio, who suspected the youth of attempting to steal an automobile and sought to question him, according to Hollywood police.

Lavender told police he saw the young man step into a Ford automobile parked at the curb near the Hollywood stadium. The young man started the motor in the car, Lavender said, and after tinkering around with the car, stopped the motor and got into another car.

At this point, Lavender said, he walked up to the young man and asked him "what the idea was." The youth made a move with his hand to his hip pocket and drew out what Lavender believed to be a gun, he said. Lavender pulled out his gun and fired once, the bullet passing through the young man's head, killing him instantly. As the youth fell, Lavender reported, an object dropped to the pavement. Investigation showed that it resembled an automatic pistol and that when the "trigger" was pulled a cigarette popped out of the muzzle.

An automobile card found in the clothing of the dead youth gave the address: Edward Vondor, 23 years of age, 1026 East Thirty-sixth street. Captain of Detectives Knowles and Lieut. Kearin went out to this address to investigate while a police guard was posted to watch the two cars the young man is said to have got in.

UNMASKED BANDITS ROB DRUG STORE

Two Clerks and Patron Forced Into Rear Room; Postal Till Tapped

By a "Times" Staff Correspondent

LONG BEACH, July 9.—Two bandits held up the H. A. Sandler drug store and branch postoffice at 1770 Broadway tonight and after forcing two clerks and a customer into a rear room at the point of revolvers robbed the cash register of the store and the till of the postoffice of $40. The bandits, one of whom was a boy about 15 years of age, and the other about 25, entered the store at 10:30 p.m. and ordered Ervine H. Sandler of 1742 Appleton street, M. R. Shotwell of 831 Atlantic avenue, clerks and the patron, C. W. Chase of 641 North Spaulding street, Los Angeles, to walk to the rear room where they were made to lie down, while the hold-up men rifled the cash register and the till.

The boy bandit removed $20 from the drug store register and $20 from the postoffice till while his older companion stood guard. After giving their victims a warning not to follow them the robbers fled in an automobile. The police have been furnished with a complete description. Neither hold-up man wore a mask.

Meeting Will Ask Erection of M'Kinnon Statue

SAN FRANCISCO, July 9. (AP)—Reviving the discussion of the artistic merits of a condemned statue of Father McKinnon, chaplain of the First California Volunteer Infantry, who is credited with having been instrumental in bringing about the surrender of Manila August 13, 1898, a mass meeting has been called here August 11 to obtain erection of the monument.

The statue was cast after funds were raised by public subscription twenty-five years ago, but the Park Commission refused to permit it to be placed in parks here on the contention that it was "inartistic." Since that time the statue has been on a rubbish heap in Oakland.

Father McKinnon is said to have entered Spanish lines on his own initiative during the Battle of Manila and induced the Spanish general to surrender.

Historic Gems Make Long Trip in Vest Pocket

CHICAGO, July 9. (AP)—Guarded by five men armed only with daggers, a vest-pocket fortune of nearly $1,000,000 in jewels passed through Chicago and today had safely reached the Sesquicentennial exposition at Philadelphia.

The vest pocket which was the repository for the gems on an 8000-mile journey across two oceans and a continent was that of Ganeshi Lall, who passed through here on Tuesday.

One of the world's historic emeralds, weighing 93 carats and valued at $250,000, a gem that once was one of the crown jewels of Mumtaz Mahel, favorite wife of Shah Jahan, Mogul Emperor of India was among the collection. Included were a number of pearls, rubies and what was said to be the world's largest sapphire.

JAPANESE PLAN NAVAL FUND OF $160,000,000

TOKIO, July 9. (AP)—It was learned at the Navy Department this afternoon that a conference of high navy officials today, at which the Minister of the Navy presided, tentatively fixed the naval estimates for the fiscal year 1927 at 320,000,000 yen (about $160,000,000) which is an increase of 80,000,000 yen over the present fiscal year.

These figures are understood to include an unstated sum for construction of auxiliary vessels for replacement.

The estimate will soon be presented to the Finance Department for its approval.

FORM LEGION POST

TEMPLE, July 9.—American Legion men have formed the Joseph L. Kauffman Post and have received their Charter No. 297 and at a meeting held last night in the office of the Chamber of Commerce here the following officers were elected for the ensuing year: Clyde Sutton, commander; F. W. Brinker, vice-commander; Verne Bunker, adjutant; Walter White, chaplain; Leo Degner, historian; Wiley Medaris, sergeant-at-arms. A public installation of officers will be held soon at which time prominent officers of the Legion will be present and a very interesting program put on to which the general public will be invited.

MORTGAGES— Trust Deeds

WE BUY TRUST DEEDS

CONSERVATIVE T. D.

STOCKS AND BONDS— Miscellaneous

MINES AND MINING— Miscellaneous

BUSINESSES

HOTELS, ROOM'G HOUSES For Sale, Ex., Lease Wanted

HOTELS, ROOM'G HOUSES For Sale, Ex., Lease Wanted

APARTMENT HOUSES— For Sale, Ex., Lease Wanted

BUSINESS INVESTMENTS— All Kinds

BUSINESS OPPORTUNITIES Of Many Kinds — Miscellaneous

BUSINESS OPPORTUNITIES Of Many Kinds — In Alphabetical Order

MEN'S furnishings, well est., in Hollywood. Priced right for quick sale. Other interest. 5455 Hollywood Blvd.

MILLINERY, hemstitching, dressmaking. Long est. 4-rm. apt. Fine fixt. & lge. stock. Bus. av. $600 mo. Pays big. $1200 hdls. 1639 W. 7TH ST.

NURSERY Bldgs. and bath house for sale, worth $600, for only $200; or can be leased with ground at a low rental; fine location in Hollywood. $20 can be cleared from street sales alone. Inquire at 5615 Santa Monica Boulevard. HOlly. 0529.

ORANGE drink, fine downtown location near theater, auto park, good business. Owner, 839 S. HILL ST.

PARTNER WANTED—WILL SELL WHOLE OR ONE-HALF INTEREST IN FIRST-CLASS RESTAURANT LUNCH COUNTER, CIGAR STAND AND SODA FOUNTAIN. IN ONE OF THE BEST TOWNS IN SOUTHERN CALIFORNIA. GROSS BUSINESS IS IN EXCESS OF $125,000 A YEAR. WILL CONSIDER GOOD PROPERTY AND SOME CASH, FOR EITHER WHOLE OR HALF INTEREST. TERMS FOR ANY BALANCE. PREFER TO SELL ONE-HALF INTEREST, TO RELIABLE PARTY. PRICE FOR WHOLE $30,000. SEE ME IN PERSON OR ADDRESS ME AT MARYLAND HOTEL, JULY 10 AND 11, SAN DIEGO, CAL. A. J. BARNES.

PARTNERSHIP in good going Loan & Mortgage business; should clear over $20,000 per year. $4800 a year drawing account and share and profits. $5000 required. Prefer a man with some commercial business experience. Money fully secured. Bank ...

BUSINESS OPPORTUNITIES Of Many Kinds

In Alphabetical Order

VARIETY store, $3200 cash, clean stock, fine fixtures, good location, low rent. 621 Baker Ave., BELL.

WATER route, old est. co., contract, good long as you wish. Big opp. for man with $2000. Triple original invest. 2 yrs. 10752 N. LONG BEACH BLVD., Lynwood. Ph. Compton 449.

WINDOW shade and linoleum business well established, low rent, splendid loc. Owner leaving. OX 4314

BUSINESS OPPORTUNITIES Wanted

CASH YOUR BUSINESS
We have cash buyers.
No sale—No commission.
We're selling them every few days.
GEORGE SUNDAY, INC.
406 Lane Mtg. Bldg. TR. 8601

SPOT cash, QUICKLY and QUIETLY, for your business; any size; call or phone us. Estab. since 1900. Title Guarantee Sales Co., 208-209 Delta Bldg., 426 S. Spring. TU. 5231.

CAN sell your bus. No publicity. Or secure a partner. Very quickly. PACIFIC BUSINESS EXCHANGE 124 W. 4th st. Suite 483. TU. 5778

WANTED—ALL CLASSIFIED ADVERTISEMENTS FOR THE SUNDAY TIMES MUST BE RECEIVED BEFORE 7:30 P.M. SATURDAY.

IF YOU are planning to organize a company or sell stock, see HITCHCOCK & Asso. (estab. over 6 yrs.) 713 Ins. Exch. Bldg. 9th & Olive

WANT GROCERY-LIVING RMS. for $2000, equity in dandy modern 5-room stucco & garage. OWNER, 841 West 97th st.

CALL MISS BURTON
For Snappy business chances.
HO. 8439. ROHRER REALTY CO.

WANTED—To buy prescription pharmacy, give details and location. Address V. box 495, Times Branch.

PARTNERSHIP HEADQUARTERS. If you need a partner, phone TR. 9859. ATLAS CO., 1005 S. GRAND.

OUR BUSINESS IS SELLING YOURS
W. S. RATTRAY & CO.
600 TITLE INS. BG. 5TH-SPRING

WANTED, small bakery. Apt. 5, 1335½ 4th St., Santa Monica.

LEGALS

LEGAL NOTICES— Bids, Proposals

AFTER July 9 I will not be responsible for the debts of my wife, Florence Kaufman. HARRY KAUFMAN, Box 55, Universal City.

TOO LATE— To Classify

WANTED—Bkpr. & office manager, capable of assuming entire charge, double entry system. Write fully experience qualification, positions formerly held & salary expected. Address X. box 387, Times Branch.

DOG lost, brown puppy, part chow, name "Whuski." Vicinity 5th Ave. & Pico. RO. 8592.

$35. UP. Buckingham Apts. Single & dbl. Walk dist. 1110 Ingraham off 7.

EDITORS TRAVEL TO NORTH TODAY

Departure on Espee Specials Set for 8:15 A.M.

Several Features Planned in Trip to Bay City

Delegates View Attractions at Catalina Island

More than 400 members of the National Editorial Association will bring their Los Angeles convention visit to a close today when they leave on two special Southern Pacific trains at 8:15 a.m. for San Francisco. The editorial specials will travel north over the coast line, making stops at Oxnard for luncheon and at Santa Barbara during the afternoon and evening. The trains will leave Santa Barbara at 11:20 p.m. and arrive at Monterey at 7:15 Sunday morning, where the editors will stop for breakfast.

During the trip a number of features have been arranged for the visitors including a luncheon at Santa Cruz where the editors will visit the big trees before continuing to San Francisco.

Yesterday the members of the association were guests of William Wrigley, Jr., on a trip to Catalina Island. After a ride on the glass-bottom boat over the marine gardens, they were guests at luncheon held at the Hotel Saint Catherine. They returned to Los Angeles from Wilmington in special electric cars in the evening.

A wire of greetings to members of the association from Mr. Wrigley, who is in Chicago, was received by President Frank Edgecomb on board the S. S. Catalina en route to the island.

HONEYMOON COUPLES

Five hundred and nine members were in the editorial party to Catalina, including three honeymoon couples. Mr. A. E. Voorhies of the courier, Grants Pass, and Miss Lulu Benedict of the same city, had slipped away from the remainder of the party Thursday to get married when they discovered yesterday's trip was to be to Catalina.

W. M. Creakbaum, publicity director of the Los Angeles Chamber of Commerce, and B. H. Read, managing director of the Southern California Editorial Association, acted as official escorts for the editors on the Catalina trip.

The itinerary included trips to Mt. Ada, the home of Mr. Wrigley, and over the skyline drive and the Wrigley mines. The glass-bottom boats "Emperor," "Empress" and "Princess" were placed at the disposal of the editors who received their first introduction to the "finny world" for news stories.

President Edgecomb, the blind executive of the association, was intensely impressed with the beauties of the undersea gardens as they were revealed to him through the loving eyes of his wife. As soon as he left the glass-bottom boat he wrote a remarkable descriptive story of the gardens which G. S. Chapman, publicity director for the association, incorporated in "Article 16" of the series of daily descriptive stories of Southern California.

PRESIDENT ROE IN PARTY

In the Catalina party today were Harmon Roe of Northfield, Minn., newly elected president of the association; Secretary H. C. Hotaling, and daughter, Miss Mary; Wallis Odell of Tarrytown, N. Y., and George W. Marble.

Last night with their wives and friends the editors were special guests of the Hollywood Bowl Association. They enjoyed a concert given by Emil Oberhoffer, former leader of the Minneapolis Symphony Orchestra, who was chosen to open the season in the Hollywood Bowl.

The Editorial Association opened its convention in Los Angeles on June 30, last. After a three-day session at the Alexandria they entered on an educational tour of California, which will end on the 15th inst.

OHIO LEADS IN SKUNK HIDES

CAMBRIDGE (O.) July 9. (Exclusive)—Ohio leads the nation in the production of skunk hides, according to W. I. Jones, North Salem fur trader. A large percentage of the pelts come from Southeastern Ohio. Jones expects to purchase approximately $170,000 worth of furs this season, spending the most of the purchase price among Guernsey county trappers.

WATCHMAN KILLS PROWLER

Studio Guardian Reported by Police in Slaying of Man Suspected of Auto Theft Attempt

An unidentified young man was shot and instantly killed in Hollywood last night by H. M. Lavender, night watchman at the old Bull lot, who suspected the youth of attempting to steal an automobile and stopped to question him, according to Hollywood police.

Lavender told police he saw the young man step into a Ford automobile parked at the curb near the Hollywood stadium. The young man started the motor in the car, Lavender said, and after tinkering around with the car, stopped the motor and got into another car.

At this point, Lavender said, he walked up to the young man and asked him "what the idea was." The youth made a move with his hand to his hip pocket and drew out what Lavender believed to be a gun, he said. Lavender pulled out his gun and fired once, the bullet passing through the young man's head, killing him instantly. As the youth fell, Lavender reported, an object dropped to the pavement. Investigation showed that it resembled an automatic pistol and that when the "trigger" was pulled a cigarette popped out of the muzzle.

An automobile card found in the clothing of the dead youth gave the address: Edward Vondor, 22 years of age, 1026 East Thirty-sixth street. Captain of Detectives Knowles and Lieut. Kearin went out to this address to investigate while a police guard was posted to watch the two cars the young man is said to have got in.

UNMASKED BANDITS ROB DRUG STORE

Two Clerks and Patron Forced Into Rear Room; Postal Till Tapped

By a "Times" Staff Correspondent

LONG BEACH, July 9.—Two bandits held up the H. A. Sandler drug store and branch postoffice at 1770 Broadway tonight and after forcing two clerks and a customer into a rear room at the point of revolvers robbed the cash register of the store and the till of the postoffice of $40. The bandits, one of whom was a boy about 15 years of age, and the other about 25, entered the store at 10:30 p.m. and ordered Ervine H. Sandler of 1742 Appleton street, M. R. Shotwell of 331 Atlantic avenue, clerks and the patron, C. W. Chase of 641 North Spaulding street, Los Angeles, to walk to the rear room where they were made to lie down, while the hold-up men rifled the cash register and the till.

The boy bandit removed $20 from the drug store register and $20 from the postoffice till while his older companion stood guard. After giving their victims a warning not to follow them the robbers fled in an automobile. The police have been furnished with a complete description. Neither hold-up man wore a mask.

Meeting Will Ask Erection of M'Kinnon Statue

SAN FRANCISCO, July 9. (AP)—Reviving the discussion of the artistic merits of a condemned statue of Father McKinnon, chaplain of the First California Volunteer Infantry, who is credited with having been instrumental in bringing about the surrender of Manila August 13, 1898, a mass meeting has been called here August 11 to obtain erection of the monument.

The statue was cast after funds were raised by public subscription twenty-five years ago, but the Park Commission refused to permit it to be placed in parks here on the contention that it was "inartistic." Since that time the statue has been on a rubbish heap in Oakland.

Father McKinnon is said to have entered Spanish lines on his own initiative during the Battle of Manila and induced the Spanish general to surrender.

Historic Gems Make Long Trip in Vest Pocket

CHICAGO, July 9. (AP)—Guarded by five men armed only with daggers, a vest-pocket fortune of nearly $1,000,000 in jewels passed through Chicago and today had safely reached the Sesquicentennial exposition at Philadelphia.

The vest pocket which was the repository for the gems on an 8000-mile journey across two oceans and a continent was that of Ganeshi Lall, who passed through here on Tuesday.

One of the world's historic emeralds, weighing 93 carats and valued at $250,000, a gem that once was one of the crown jewels of Mumtaz Mahel, favorite wife of Shah Jahan, Mogul Emperor of India was among the collection. Included were a number of pearls, rubies and what was said to be the world's largest sapphire.

JAPANESE PLAN NAVAL FUND OF $160,000,000

TOKIO, July 9. (AP)—It was learned at the Navy Department this afternoon that a conference of high navy officials today, at which the Minister of the Navy presided, tentatively fixed the naval estimates for the fiscal year 1927 at 320,000,000 yen (about $160,000,000) which is an increase of 80,000,000 yen over the present fiscal year.

These figures are understood to include an unstated sum for construction of auxilliary vessels for replacement.

The estimate will soon be presented to the Finance Department for its approval.

FORM LEGION POST

TEMPLE, July 9.—American Legion men have formed the Joseph L. Kauffman Post and have received their Charter No. 297 and at a meeting held last night in the office of the Chamber of Commerce here the following officers were elected for the ensuing year: Clyde Sutton, commander; F. W. Brinker, vice-commander; Verne Bunker, adjutant; Walter White, chaplain; Leo Degner, historian; Wiley Medaris, sergeant-at-arms. A public installation of officers will be held soon at which time prominent officers of the Legion will be present and a very interesting program put on to which the general public will be invited.

FICKLE FATE SAVES BOY FROM DEATH

Shorted Radio Set Holding Him in Death Grip Send Mother Warning

PAPAL LEGATE STARTS RETURN TRIP TO ROME

REUNION ISLE TO BE ABD-EL-KRIM'S HOME

RHINO DOESN'T LIKE HAVING PHOTO TAKEN